# ATTORNEY LANGDON ON THE WITNESS-STAND

ONLY OAKLAND NEWSPAPER THAT PUBLISHES Associated Press News

Oakland Tribune.

LAST EDITION

SAN FRANCISCO, NOV. 2.—WEATHER FORECAST—SAN FRANCISCO AND VICINITY—RAIN THIS AFTERNOON, TONIGHT AND POSSIBLY SATURDAY; FRESH SOUTH WIND. SACRAMENTO VALLEY: RAIN TONIGHT AND SATURDAY.

VOL. LXVI | OAKLAND, CALIFORNIA, FRIDAY EVENING, NOVEMBER 2, 1906. | 24 PAGES | NO. 74.

# WOMAN IS FATALLY HURT IN AN AUTOMOBILE ACCIDENT

# EVA HOWARD AND FRIENDS IN WILD RIDE

## WOMAN HUGGER IN GRASP OF POLICE

### Man Believed to Be Insane Is Captured After Attack on Mrs. L. H. Mosher.

A "Jack the Hugger," who it is thought is responsible for all the attacks on women that have taken place in the past few months in this city, is now in the custody of the police. The man gives his name as Walter Maasen, but beyond this he will say very little about himself. The authorities believe that the "hugger" is insane and are now holding him for investigation.

Maasen is fairly well dressed and appears to be about thirty years of age. He is smooth shaven and has emaciated features. Maasen's propensity for hugging got him into trouble last night and his arrest was affected in a novel manner.

Maasen went to the house of Mrs. L. H. Mosher, at 1119 West street, about 8 o'clock last night, and rang the doorbell. Mrs. Mosher answered the bell, and as she opened the door, Maasen stepped in and threw his arms about the astonished woman, who struggled with the hugger and finally managed to throw him on to the front porch and close the door in his face. During the struggle between Mrs. Mosher and her assailant the hugger tore some of her clothing from her person.

Maasen quickly made his escape from the Mosher home and Mrs. Mosher was too frightened to call for assistance immediately.

The next that was seen of Maasen was out in Golden Gate, when a policeman saw the "hugger" divest himself of hat and coat, and quickly board a San Pablo car. The policeman notified the central station of what he had seen and Policeman McKeegan was dispatched to place the strange man under arrest. Maasen was found at Ninth and Broadway, still hatless and coatless. He was wandering about aimlessly. The police were furnished with a description of Mrs. Mosher's assailant and it was found that Maasen was the man wanted.

The police believe that Maasen is the amorous "hugger" that has been stopping women on the streets late at night and even going to the doors of houses and attempting to hug or kiss his victims instead of robbing them of valuables.

## 2 GIRLS STEAL $400; RUN AWAY WITH MAN

### Santa Rosa Bartender Induces Them to Leave Home, but Police Intercept.

VALLEJO, Nov. 2.—Through the efforts of the police officers of this county and especially of Constable Downing of Suisun, there has just been revealed one of the most degrading tales of crime ever recorded in California and one which reads like fiction.

Last night Constable Downing arrested at the railway station in Suisun a man answering the description and believed to be Edward Goetz, formerly employed as bartender in Santa Rosa, and in which city he is wanted for rape and robbery.

It is alleged that Goetz induced Maggie Givelin, aged 14, Nora Downey, aged 12, and two younger members of the Givelin family, aged respectively 8 and 10 years, to dig out of the Givelin family's secret hiding place in the family's back yard in Santa Rosa a can which contained $420 and to flee with him.

The party left Santa Rosa and stopped one night in this city, the youngsters passing as the bartender's children, but the oldest girl occupied the same room with him, and out of this fact grows the felony charge.

The party continued on to Sacramento, where it is said that Goetz purchased tickets to Idaho for the children and engaged for them a section in the Pullman car and then taking $200 of the money, came back to Suisun, where he was apprehended.

The man arrested at Suisun denies that he is the man wanted, but the officers believe that they have the right party and he will be taken to Santa Rosa to be identified.

## ENDS HIS LIFE WITH A DRAUGHT OF STRYCHNINE

### Mystery Surrounds Motive for Suicide of Frank Gonsalves, a Haywards Laborer.

HAYWARDS, Nov. 2.—Frank Gonsalves, a laborer, living back of the Catholic Church in this place, committed suicide yesterday in a back room of the Louvre saloon, by taking strychnine.

Gonsalves went into the place, which is downstairs at Castro and B streets, at about 1 o'clock yesterday. At 7 friends in search for him found his dead body. Deputy Coroner Geary took charge of the remains and will hold an inquest tomorrow.

Gonsalves leaves a wife and six children. No reason is known for his act.

## RUEF THREATENS TO USE ARMED FORCE

## DISTRICT ATTORNEY LANGDON TESTIFIES

### BOSS UNABLE TO GAIN CLEW TO EVIDENCE

### HENEY ASSERTS: 'NOT POLITICS!'

Declares He Is Not In the Investigation for Effect.

SAN FRANCISCO, Nov. 2.—The argument on the restraining order brought by District Attorney Langdon to prevent Abraham Ruef from taking possession of the office of the District Attorney and to defeat the action of the Board of Supervisors in ousting Langdon and appointing Ruef to that office is being heard before Superior Judge Seawall today.

The courtroom was crowded and Judge Seawall ordered the doors leading into Judge Graham's chambers thrown open to accommodate the overflow.

District Attorney Langdon was present and with him were his assistants, Francis J. Heney, Charles W. Cobb and Hiram Johnson, who conducted the examination for Langdon.

Ruef was represented by Samuel Shortridge, Henry Ach and the members of the Board of Supervisors were represented by William T. Baggett and Jack Williams of the city attorney's office.

RUEF IS GUARDED.

Ruef arrived late, after the proceedings had begun. He was accompanied by his bodyguard.

Two separate answers to the complaint were presented, one on behalf of Ruef, the other on behalf of the Board of Supervisors.

Each answer was accompanied by Heney's original complaint, which charged felonies to Ruef and the seventeen supervisors.

Johnson stated that by looking over the answers and affidavits he found that they denied that Langdon was even de facto district attorney, and he desired to obtain affidavits. Judge Seawell suggested that oral evidence could be taken, whereupon Attorney Johnson said:

"One reason that Ruef and the supervisors were restrained is because they were engaged in a conspiracy to obstruct the administration of justice.

District Attorney Wm. H. Langdon of San Francisco who went on the witness stand today.

The district attorney was engaged in an investigation of certain crimes of Abraham Ruef, who was the party seeking to inject himself into the district attorney's office.

"If Langdon were put on the stand he would consent to answer only as to that matter—not as to evidence he had in his possession."

ON TWO POINTS.

This was agreed and Ach stated that he would make the issue on two points—whether the Board of Supervisors had the right to remove Langdon and whether Langdon had the right to enjoin the new appointee from taking office.

District Attorney Langdon was then placed on the stand and stated that he had been in charge of the office since the eighth day of January; that he had issued orders to all his deputies, and knew that these orders were carried out.

He had performed the duties of district attorney in Judge Dunne's courtroom and before Judge Graham in the impaneling of the grand jury.

Ach asked him to name his deputies. He did so, naming among them Francis J. Heney. Ach asked what instructions he had given to Heney after Heney's appointment.

MAKES OBJECTION.

To this question Hiram Johnson entered vigorous objection, declaring that such question had caused Langdon to ignore the proceedings before Notary Public Knox.

Judge Seawell sugested to Johnson that the proper procedure was to move that they be struck out.

Attorney Baggett at this point announced that as official city attorney he represented the Board of Supervisors as a whole. He had no objection to the other attorneys representing them as individuals. He filed an answer to Langdon's complaint.

Assistant District Attorney Robert Harrison was placed on the stand. He stated that the deputies feared Ruef would use force in his effort to take possession of the district attorney's office.

In reply to Ach's question, Harrison stated that many persons had told him on the evening of October 25, that Ruef intended using force to secure possession of the office. He said that such a possibility was discussed at a gathering at the Independence League headquarters.

"Was Heney present?" asked Ach.

HENEY IS EXCITED.

This question furnished a dramatic episode.

Heney, face red with anger, jumped to his feet and declared that he had never been in the Independence League headquarters in his life, and was taking absolutely no part in politics.

He declared he had no intention of running for office, either now or in the future.

This incident practically closed the morning session.

### ATTORNEY NOT OUT FOR OFFICE

Says That He Does Not Intend to Seek Glory That Way.

## EASTERN RACES

BALTIMORE RACETRACK, Nov. 2.—Weather clear, track good.

First race, 2-year-old maidens, five furlongs—Beldemo, 3 to 1, first; Doc Kyle, 4½ to 1, second; Diebold, 12 to 1, third. Time, 1.03.

Second race, mile and twenty yards—Sonoma Belle, 4 to 1, first; Factotum, 12 to 1, second; Thistle Do, 4 to 1, third. Time, 1.46.

Third race, one mile—Welbourne, 7 to 10, first; Optician, 7 to 1, second; Grazinllo, 2 to 1, third. Time, 1.41¾.

Fourth race, steeplechase, about two miles—Mr. McCann, 1 to 1, first; Palm, 6 to 5, second; Acolyte, 15 to 1, third. Time, 4.31½.

JAMAICA RACETRACK, Nov. 2.—Weather clear, track good.

First race, mile and one-sixteenth—Fortunate, 4½ to 5, first; A. Muckoday, 10 to 1, second; Macy Jr., 2 to 5, third. Time, 1.48.

Second race, selling, six furlongs—Mintia, 39 to 1, first; Varieties, 15 to 1, second; Azelina, 31, to 1, third. Time, 1.14 3-5.

Third race, mile and one-sixteenth, selling—Luretta, 3½ to 1, first; Columbia Girl, 3½ to 1, second; Delmore, 10 to 1, third. Time, 1.48 1-5.

Fourth race, Ravenswood Handicap, six furlongs—Lotus, 2½ to 1, first; Jacobite, 8 to 5, second; Ben Ban, 12 to 1, third.

LATONIA RACETRACK, Nov. 2.—Weather good, track fast.

First race, five and one-half furlongs, selling—Ionis, 8 to 1, first; Miss Albert, 15 to 1, second; Nedru, 4 to 1, third. Time, 1.08 1-5.

Second race, six furlongs, selling—Floss S. 11 to 5, first; Bensorhurst, 6 to 1, second; Bazil, 15 to 1, third. Time, 1.14 3-5.

Third race, seven furlongs—Joe Coyne, 8 to 1, first; Martha Gorman, 2 to 5, second; The Clansman, 12 to 1, third.

## WINE, WOMEN, SONG, THEN A REVOLVER SHOT

### Car Crashes Into Telegraph Pole, Injuring Six People.

EVA HOWARD, ONE OF THOSE INJURED IN THIS AUTOMOBILE ACCIDENT, LOST $300 IN GOLD AFTER THE CAR CRASHED INTO THE TELEGRAPH POLE. SHE HAD THE MONEY CONCEALED IN HER STOCKINGS. WHEN SHE RECOVERED FROM HER STUPOR, CAUSED BY COMING IN CONTACT WITH THE HARD ROADBED, SHE FELT FOR HER MONEY AND FOUND IT GONE. SHE ACCUSES THE CHAUFFEUR OF HAVING STOLEN IT AND HE IS BEING HELD AT THE CITY PRISON PENDING AN INVESTIGATION.

The pace that kills gave way to the gait of sorrow at 3 o'clock this morning when W. J. McElroy, a clerk living at 674 Thirty-eighth street, discharged a pistol in the air, causing an intoxicated chauffeur to lose control of the machine he was guiding and endanger the lives of six persons, one of whom may die, by crashing into a telegraph pole at First avenue and Twelfth street.

Accompanied by Robert Thompson, a bookkeeper employed by the Sperry Flour Company, Eva Howard, a well-known woman of the under world, Daisy and Laura Adams, all of 460 Fifth street, and McElroy and the chauffeur, whose name is unknown, started from the Howard house for a drive on the San Leandro road.

All were more or less under the influence of Bacchus, and when they started to return they made night hideous with their revelry. Approaching the corner of First avenue and Twelfth street, McElroy pulled a revolver from his pocket and, pointing it in the air, pulled the trigger.

The detonation startled the chauffeur and he lost control of the auto, causing it to swerve across the street and crash into a telegraph pole.

Daisy Adams was riding beside the chauffeur, and it is a remarkable fact that both escaped serious injury, the remainder of the party, occupying the tonneau, receiving serious and painful wounds.

The collision threw every member of the machine to the pavement. Eva Howard landed on her face and side and received a fracture of the bridge of the nose and an abrasion of the right leg.

In the mix-up she lost $300 in gold from her purse and a diamond comb. McElroy sustained a lacerated wound of the left forehead, requiring six stitches, and a contusion of the left eye.

Thompson received a lacerated wound of the chin, necessitating three stitches, a sprained back, contusion of the muscles, a fractured rib on the left side and contusion of the left arm.

Laura Adams, who gave her name as Looing, was treated for a lacerated scalp and is the most seriously injured of the parties, owing to internal injuries, which it is thought will prove fatal.

All were taken to the receiving hospital where Dr. George Reinle was summoned and attended to their injuries.

After McElroy had his wounds dressed he was placed under arrest by acting Sergeant Mulgrew and taken to the City Hall where he was released on bail and pleaded guilty this morning to carrying a concealed weapon.

Judge Smith fined him only $5 because McElroy presented a letter from his physician testifying that his health was poor and that imprisonment would work a hardship upon him.

The machine was wrecked and the chauffeur cannot be found. When seen this morning Eva Howard stated that the chauffuer was intoxicated and that she was surprised to learn that he had not been arrested by the police, as she had made a complaint against him.

McElroy appeared in department one of the police court this morning, having been arrested last night for carrying concealed weapons. He looked much the worse for wear and told Judge Smith that he did not know why he carried a revolver. "I think you have had almost enough punishment," avowed the judge, "and I will only fine you five dollars or two and one half days in jail." McElroy paid the fine and went to see a doctor at once, his scalp and face being badly lacerated.

W. C. Barker, the chauffeur, is being detained in jail on the small book, but for what reason the police refuse to divulge.

## GREAT RECORD MADE IN THE POSTOFFICE

The receipts in the Oakland postoffice yesterday were $3245.10. This was the record day in the history of the office and shows that Oakland is on the move.

The gross receipts for the sale of stamps and stamp paper for the month of October were $38,313.32. This is a remarkable record.

11th and Washington — Hale's Good Goods — 11th and Washington

OAKLAND

## 25c and 35c Dresden Ribbon

## 18c yd.

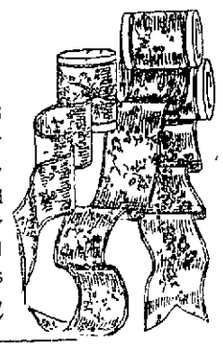

The ribbon department at Hale's is is an interesting one; the many dainty designs and the unusually low prices are certainly attractive; the varied floral effects, with colored edges, very suitable and unique for coat hangers and hair bows. We've placed them on tables in ribbon department. Sizes 3½ to 5 inches wide; yard ..... 18c

## Axminster Rugs, $2.50

Good, serviceable Rugs are the important part of furnishings that make a room look comfortable; they're also a protection for your carpets, too; at Hale's you'll find a good variety of patterns to choose from—and all are new in design and coloring.

All Sizes **$2.50**

## Men's Muslin Night Shirts, 50c

Here's a Night Shirt for the men folks that we feel sure will make many friends; the quality is dependable, while the price is but 50c each; they are here in great variety; all made of good quality muslin with fancy braid trimming on the collar, cuffs and front; cut very full in the body; 52 inches long. Some of heavier grade muslin at 75c.

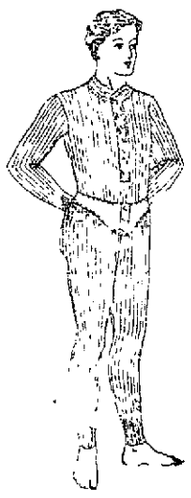

### Men's Underwear, Garment, $1.00

Medium weight, cotton and wool mixed; Derby ribbed; Shirts or Drawers; very serviceable and comfortable garments. We have all sizes, in natural gray or blue; the shirts have French neck with either silk or satin faced fronts; drawers have double gussets; the waistbands are faced with heavy sateen; each one is carefully made and perfect fitting, garment, $1.00.

### Men's 12½c Handkerchiefs, each, 8⅓c

The low price and the good quality of these makes them very popular; they are made of mercerized cotton with a handsome silk initial in the corner; each, 8 1-3c.

### Men's Shield Bow Ties, 10c

These Ties are made from the same silks that are used in 50c four-in-hands, and are worth 25c; there are a great variety of shapes and colors.


# REPLY TO BELL'S ATTACK ON GEORGE A. KNIGHT

## Democratic Candidate for Governor Is Now Shown Up in His True Light.

(Eureka Times, October 20.)

Theodore A. Bell, in his San Diego speech, saw fit to attack the political character of Hon. George A. Knight. The substance of his attack was that Knight is a political servant of the Southern Pacific Railroad Company.

Bell, by this attack on Knight, condemns himself. He is either exceedingly ignorant of California's political history, or else he is a very cheerful liar.

George A. Knight has been most bitterly opposed by the Southern Pacific Company and its bosses every time he has aspired for political honors. Mr. Bell must surely know, as does every intelligent person in California, that twice has Knight aspired to represent our State in the United States Senate, and that in both instances was every pull of the Southern Pacific exerted through its allied bosses to accomplish his defeat.

George A. Knight has always been, and he always will be, politically distasteful to the Southern Pacific. Knight has too much independence of character to suit the railroad or its bosses. He has too high a regard for himself and his political convictions to take orders from any one. Knight is too big a man to be handled by any political boss. He values his reputation as an honest and fearless American citizen too highly to ever drop into the class of political hirelings.

If Theodore A. Bell does not know these things of George A. Knight, living his own life in California, as he has, he must most certainly be a very ignorant young man, politically speaking.

We cannot credit Mr. Bell with possessing so much dense political ignorance of his native State. We are forced to the conclusion that Bell, in his endeavors to get votes, cares little for the truth of the assertions that he makes.

It is true that George A. Knight is a lawyer and an able one, too. It is equally true that great corporations, like intelligent individuals, generally seek the professiinal services of able lawyers, and it is probably true that the Southern Pacific has in the past, and will continue in the future, to retain Knight's professional services whenever it desires him as one of its lawyers.

It may be that some day Theodore A. Bell will get among the heavyweights of the legal profession, and when that day comes, if it ever does, he also will be sought by wealthy clients and powerful corporations. Will he turn them aside? Will he consider it a disgrace to have a corporation for a client? We hardly think so.

Now, Mr. Theodore Bell, that you have seen fit to howl railroad all over California, will you please explain to us how it was that every delegate to the Democratic State convention at Sacramento that was controlled by Gavin McNab or by Abe Ruef, cast their votes for you? Will you please explain why it was that McNab, who is always in politics for whatever he can make out of politics, and Abe Ruef joined hands to nominate you? Can you deny that even our own local Democratic boss, James F. Coonan, who never ceases to brag of his fealty to the political Democratic boss of San Francisco, went to that convention with twelve proxies in his pocket—all of Humboldt county's representation—and at the behest of Gavin McNab, cast them for you?

Theodore A. Bell, do you mean to pretend that you are ignorant of Gavin McNab's political history? Will you pretend to say that you do not know that Gavin McNab has, time and again, when he was in power in San Francisco, handled the Board of Supervisors of that city for the railroads? Are you ignorant of the fact that he is at all times a railroad politician?

No, no, Theodore A. Bell, you are not so ignorant as all that. You know Gavin McNab and Gavin McNab's political history as well as does any man in California, and you know Abe Ruef equally as well. You accepted your nomination at the hands of these men, and you were seemingly quite anxious for that nomination.

Granted that James N. Gillett does owe his nomination to his friend George A. Knight, is not the reputation of George A. Knight, either politically, as a professional man, or as an honest American citizen, just as good as that of either Gavin McNab or Abe Ruef?

No matter what your answer may be, Theodore A. Bell, we firmly believe that the people of California deem George A. Knight to be mountains high above McNab or Ruef.

Do you know, Mr. Theodore A. Bell, that James N. Gillett was nominated at Santa Cruz in spite of Abe Ruef? And do you not know that your own nomination at Sacramento depended upon getting Abe Ruef's assistance, and which did you get? Do you not know that Gillett required not a single vote from San Francisco to secure his nomination, but that your nomination depended upon Gavin McNab and Abe Ruef?

It is hard for us to credit that Mr. Bell can gain a solitary vote in the State of California by attacking the reputation of George A. Knight. Time only will tell.


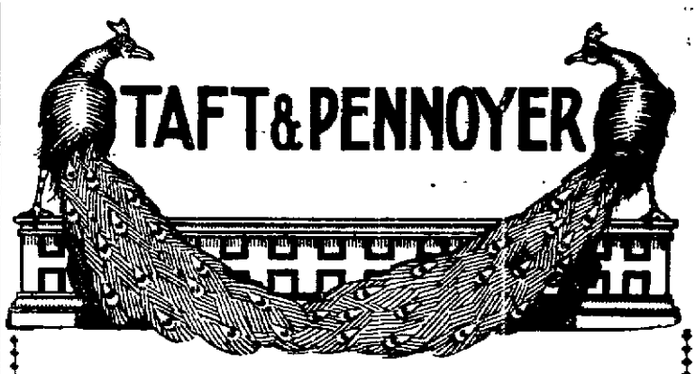


## MILLINERY CREATIONS

### Splendid Showing Tomorrow

A representative gathering of models, shapes and trimmings that will enable you to secure an accurate idea of the reigning styles now in vogue in Paris, London, Berlin and our own American cities. Stylish new creations representing the products of our own workroom and the best trimmed hat manufacturers in the country. Prices from the most modest to almost anything you care to pay.

### Ribbon Special

An elegant 5-inch Taffeta Ribbon, superb quality, colors, brown, red and navy, excellent for Millinery purposes, hair ribbons, and endless other uses, regular 45c the yard, this week's price

35c the Yard.

TAFT & PENNOYER

*Broadway and 14th, Oakland*


### TEACHERS CLUB TO HEAR MRS. CRAWLEY

ALAMEDA, Nov. 2.—The Alameda Teachers' Club is to extend an invitation to Constance Crawley to give one of her readings under the direction of the club in the coming month. No definite arrangements have yet been made for the winter events of the club, but a committee is to make arrangements and submit a plan of action to the club.

### $100,000 FIRE IN NEW YORK CITY

NEW YORK, Nov. 2.—Fire early today destroyed a seven-story factory building at Stanton and Mangin streets. The loss is placed at $100,000.


LEA'S OLD ENGLISH INN — EVERYTHING GOOD TO EAT AND DRINK

**468½ 13th Street.**
**Look for the Round Sign**


# BIG RALLY IN ALAMEDA

### County Candidates Are Welcomed in the Encinal City.

The final Republican rally of the county candidates in Alameda was held last night at the Wigwam in West Alameda, where a large crowd was in attendance to hear the addresses and pledges of those seeking office. Constable Al Kihn of Alameda, a candidate to succeed himself, was chairman of the evening, and very ably introduced the various speakers. To such local home favorites as Dr. Chas. L. Tisdale, the candidate for Coroner, Judge John Ellsworth and Tax Collector James E. Barber, the faithful adherents gave a royal welcome, cheering them all to the echo. The speaker of the evening Congressman Knowland, also a resident of the island city, was given a big ovation, and his address on the State standard-bearer was well received. Mr. Knowland for the past few weeks has been confined to his room with a dangerous attack which threatened to develop pneumonia. He has successfully rallied and is again on his feet, campaigning with his usual vigor and enthusiasm.

Aside from the resident candidates, others present to address the meeting were County Clerk John P. Cook, who left his office, which is now very busy mailing election ballots, polling places, numbers, etc., to make a few remarks and immediately return; Sheriff Frank Barnett, Perry Haviland, candidate for County Surveyor; Judge Ogden, Supervisor Joe Kelley, Judge Harris, Judge Waste, George Frick, candidate for County Superintendent of Schools; M. J. Kelly, candidate for County Treasurer to succeed himself; Everett J. Brown, candidate for District Attorney, and others were present.

Knowland made an excellent address.

### RATHBONE SISTERS.

Last Friday evening Calanthe temple No 6 held an unusually pleasant session, it being the occasion of an official visit from the grand chief, Mrs. Mary Downing, of Pomona. Several other grand officers were present, besides representatives from the local temples. The initiatory work which added three new sisters to the number, was performed in a very creditable manner by the M. E. C. Lola Coulter, and her able staff of officers. The excellent work of the degree team deserves special mention and reflects great credit on the commanding officer, Captain Hood. After the regular business was dispensed with refreshments were served and a pleasant social hour was spent. There will be no meeting of this temple this evening and members will please take notice that hereafter Calanthe temple will meet every Tuesday evening in the new Pythian castle, corner Twelfth and Alice streets. On Tuesday evening, November 6, Calanthe temple will have a house warming, when she will entertain her members and their families in her new home. Visiting members are most cordially invited.


### PILES CURED IN 6 TO 14 DAYS.

PAZO OINTMENT is guaranteed to cure any case of Itching, Blind, Bleeding or Protruding Piles in 6 to 14 days or money refunded. 50c.

Constipation causes headache, nausea, dizziness, languor, heart palpitation. Drastic physics gripe, sicken, weaken the bowels, and don't cure. Doan's Regulets act gently and cure constipation. 25 cents. Ask your druggist.


# VOTERS DESERT CAUSE OF THOMAS

### Expose of Realty Syndicate's Boodle Campaign Reverts to Dalton's Benefit.

### WOULD FAVOR THE CORPORATION

### Tax-Payers of Alameda County Denounce Candidate Who is Backed by Heron.

(From Examiner, Nov. 2.)

The Examiner's expose yesterday morning of the boodle campaign being conducted in Alameda County by the Realty Syndicate to defeat Assessor Henry P. Dalton and elect Charles E. Thomas, the candidate of its own choosing, has set the entire county by the ears, and denunciations of Thomas, as well as the Syndicate and its many allied interests, were heard yesterday on every corner in Oakland. Men who had before been friendly with Thomas realized for the first time the true meaning of the money-spending campaign he is making, understood whence comes the sack from which he is taking out the shekels and spreading them broadcast with a more lavish hand than has ever been before seen in an Alameda County campaign.

Still more did they realize the depth and extent of the boodle sack when in two columns of advertising space in an Oakland paper Thomas last night, over his own signature, attempted to raise the question of Assessor Dalton's competency for the position he holds. Advertising, especially of such a kind, is expensive and the natural question was, where did Thomas get the money?

Many stories were told about the lavish expenditure of money to clearly prove Thomas to be the creature of the Realty Syndicate despite his published statement last night that he was a man whom no corporation "could lead or drive." The means by which a man who had always in his campaign talk held out to the voters that he is poor and in need of the position, and whose own name does not appear on the assessment roll of the county, could suddenly throw money over the bars with an unstinted hand and entertain friends at costly banquets night after night, was made suddenly apparent to all. Thomas was about town during the day, loudly proclaiming his independence of corporations, but he could not explain the source of the wealth he has acquired since he became a candidate for office, and friends dropped away from him by scores.

Just as an instance of the sort of stories that were passed freely from mouth to mouth on the streets of Oakland, it was told on the authority of a man who speaks from personal knowledge that Thomas had, in conversation with him, placed a much lower valuation on the valuable piece of Broadway property owned by the Syndicate than on an adjoining piece owned by another party. This adjoining piece of property Thomas estimated to be worth $3500 a front foot. The Syndicate property Thomas said he would assess at about $2000, a difference of $1500. Considering the vast amount of property owned by the Syndicate and its associate corporations, the People's Water Company, the Oakland Traction Consolidated and the Oakland, San Francisco and San Jose Railway, the possibility of an assessment on the same basis as this on the Broadway lot makes the figures nothing short of appalling and easily acountss for the willingness of the Syndicate to put money into Thomas' campaign.

Thomas is pointing to his record as Town Clerk of Berkeley as proof of his fitness for the position and is defending what he says was an insinuation of dishonesty on his part while he held the office, with a sworn affidavit from the Town Auditor of Berkeley that he handled no money while he held the office. But Thomas' political record in Berkeley, outside of his official record, it is said, is by no means clean, and Mrs. Hawley, a woman of North Berkeley, is ready to make affidavit concerning a political transaction to which Thomas was a party and which has a worse than shady aspect. Moreover, Mrs. Hawley alleges that Thomas was the cause of a quarrel between her and her son that separated them and has kept them apart for over four years.

Young Hawley was giyen a job in the postoffice, says Mrs. Hawley, Thomas being instrumental in getting it for him. While he was drawing pay from the Government and was presumably doing the Government's work, it is alleged he was in reality getting names from the postoffice records to use in a political campaign in which Thomas was interested. Mrs. Hawley says that she was familiar with what was going on at the time, and knowing it to be wrong remonstrated with her son. He, however, influenced by Thomas, refused to quit his employment or to stop the illegitimate work he was doing and the result was the breaking up of the home and the final estrangement of mother and son. These, says Mrs. Hawley, are facts which she knows to a positive certainty, and she declares she has waited for years for the opportunity to denounce Thomas as the man who got her boy into dishonest work and eventually caused the disruption of her home.

### $1 REWARD FOR THE FINDER OF $150 WATCH

Nellie Hobson, who lives on Forty-ninth street, near Telegraph avenue, and who informed Police Officer Powers that her pocket had been picked at the First-street station of the S. P. Company yesterday for a $150 solid gold watch, was surprised this morning to learn that Baggagemaster T. F. Dickson had found the timepiece in the baggageroom. When it was restored to her she offered the finder $1, which was courteously refused.


Always Remember the Full Name Laxative Bromo Quinine Cures a Cold in One Day. Grip in 2 Days E. W. Grove on every box. 25c


# Pull Off the Cover

It's almost funny and almost tragic. Anyway it's interesting.

The people have been lawmaking to protect themselves from a lot of hungry Capital trusts and are just fairly getting in safe shape when along comes a huge Labor Trust wanting to fatten off the common folk.

The Express Cos. and some R. R. Cos. kept their advocates in the U. S. Senate for years.

The people finally awoke.

These men can stay at home now and work for their class interests, but no more under the mask of public representatives.

Agents of special interests elected by those interests must serve their masters and when a conflict arises will vote against the people at large sure.

When you read that you thought it referred to various Capital trusts. Read it over and see if it don't apply to the Labor Trust.

A modern trust either of Capital or Labor is a combination of men to control the production and sale of a thing and to force extra money from the common people to fatten the trust members.

Apply that to any Capital Trust, then apply it to the Labor Trust.

The Labor Trust has labor to sell. The public is the buyer, inasmuch as it has to pay for all labor that is put into any article and also for the material. A loaf of bread costs so much for flour and so much for labor. Increase the cost of either and the people must pay the excess. The Flour Trust will naturally raise the price as high as it can and the Labor Trust do the same. Both trusts are fed by the public.

Both trusts fight for power over the public and are only held in check by the people at large. Hence the safety of the common people is to prevent any representative of any trust being elected to public office

Shrewd men have seen tremendous power for themselves if they would play the workingmen of this country by appeals to join the Labor Trust and by controlling the supply (limiting apprentices) and stopping the industries, they could thus absolutely govern the common people and force them to obey any order of the trust managers.

The plan includes domination of the common members of the trust (all labor union men) and forcing them to obey and strike even if it takes bread from the mouths of the family.

The danger is in placing too much power in the hands of the trust managers. They seek to control and dictate even to the U. S. gov't, the people's gov't and safeguard.

Therefore when any political candidate announces himself as a representative of any trust, or even if he fears to come out openly as a representative of the Labor Trust or any other trust, but is known to be a tool of that trust, there is only one safe plan for the independent man who seeks to preserve his personal liberty and that is vote against him.

Vote only for the man who honestly intends to represent the interests of all the people, not of one class against another.

The people feel that this is an anti-trust period when the citizen must protect himself at the polls.

Therefore demand of candidates that they agree to stand for the people's interests, that of the masses, and opposed to any measure which gives power to some organizations to rule the balance of the citizens.

The Labor Trust has gone into politics to elect tools to enact an anti-injunction law to prevent the courts from protecting the independent common citizens from assault and destruction of their homes or property by members of the Labor Trust.

It is a most serious attack upon the rights of citizens and is an out and out plan to enslave the people to the rule of the labor unions or more properly the centralization of power in the hands of the leaders of this powerful trust. Under such a law no man's home would be safe. The union leaders think they can move quick in attacking men and property before the courts can prevent. But the same lack of law would allow employers the same chance, for it's a poor law that gives one man an undue advantage over another.

American courts and citizens can see to it that good American workmen are protected in their rights, and American voters must see to it that these workmen and other citizens are not manacled by the leaders of the Labor Trust for their own aggrandizement.

This public announcement is made in almost every newspaper in the U. S. whose owners are not under the thumb of the Labor Trust and too cowardly to speak out in the interest of liberty and freedom. After reading this buy some other paper and remember well the papers where it does not appear. They are used by the Labor Trust to publish matter favorable to that trust and are not allowed to print articles in support of the liberty of the common man, although out of 80,000,000 people only about 2,000,000 are members of this huge trust and 78,000,000 are not.

The time is here when advertisers and readers demand of their newspapers that they get out from the domination of any trust organization and be free to stand up fearlessly for the citizen and his liberty and rights.

This does not ask the reader to vote for some money-making plan or some trust organization, but to vote to protect himself from control of any set of trust managers either of Capital or Labor.

"There's a Reason" (with apologies to Postum and Grape-Nuts) and a weighty reason why American men who care to retain their liberty should elect only such candidates as are openly free from the control of any organization either of Labor or Capital.

C. W. POST.

## WILLIE AND THE BONNET BRUSHERS

Well, today we will trot out a lot of hat salespeople, a lot that stands alone as the greatest noodle coverers in the big tent—men who have histories (to hide) and who uncover more heads than any lot of salesmen in Oakland. Handling as they do the "Justrite Hat"—you will find them justrite themselves. First—(here goes):

R. CARL SOHST—son of Supervisor Sohst, has a residence at 136 Telegraph avenue (but near there) a native son of the Golden West. Brick mason—no, no, regular Mason, and all round good fellow. Partly bald and partly blind and a little lame. Otherwise sound and gentle and stands without hitchin—engaged to—with my boss as hat buyer and seller

MR. J. L. RUTHERFORD—native of Kentucky—but he couldn't help it—loves his work and his meals—has a very distinct way of saying "What size please"—can iron out a hat like a Chinaman can a shirt and certainly will make an old timer (if he stays)—says he cannot see how we sell such a good hat for $2.50 but knows that we do and he does.

MR. WILLIAM WEL FITT—he's just like our hats—"well fitt"—came here from Boston, Ind.—didn't walk—has a hat brush in his hand eight hours a day—good judge of felt—and can talk hats in four languages—says our Justrite hat is a corking good one and don't think it can be beat at the price. Loves grand opera and peanuts

MR. JOSEPH TOPIN—jumper—stock boy—chases up and down stairs bringing more hats, can dust off a show case and not lose a feather—bound to make a man some day if he keeps on eating—loves to shoot—the chutes and lives at home.

MR. T. LEO FARNUM—just returned from abroad—been traveling for his health—but does like his Oakland—ladies' man—wears plaid clothes and green neckwear—lives at the new Claremont Hotel, keeps up a steady think about boys' hats and caps. He is in the Juvenile Annex.

MR. ANDREW STURDEVANT—related to the Philadelphia Sturdevants—comes highly recommended and of good pedigree—speaks with a penny-loomin' accent—lives in a flat-roofed house out on windward boulevard—loves to play billiards and says he is delighted.

This with about a dozen extras on Saturday includes the happy family who sell the Hats and Caps.

Tomorrow being a Saturday I will introduce the Men's and Boys' Furnishing Goods salespeople. The sale comes off at 2 p. m.

WILLIE, with

**C. J. HEESEMAN**

1107 to 1117 WASHINGTON ST.


# FIGHT IN THE LAMB'S CLUB

NEW YORK Nov. 2—Arnold Daly, foremost exponent of George Bernard Shaw's plays in this country, and Alfred Hickman, also a disciple of Shaw, have been suspended from the Lamb's Club.

Their suspension followed a fight in the clubrooms Daly is said to be jealous of Hickman, and, striding up to him, began to chide him

"Oh, come Arnold, let's not have any trouble here," interposed a peacemaker

"No, I won't stop!" angrily retorted Daly. "I've waited for this opportunity for a long time"

The color in Hickman's face rose and he nervously clutched at a seidel of beer on the table in front of him. Then when Daly began again he sprang from his chair and flung the contents of the half-drained seidel in Daly's face Daly did not retaliate at once instead he calmly picked up a napkin and wiped his face and shirt front

"I—I—I'll give you just two minutes to apologize"

Hickman replied: "I would not apologize to you, sir, if you gave me a million years"

Quick as a flash Daly's right shot out toward Hickman's nose Hickman dodged and countered Half a dozen blows were exchanged in as many seconds, when the two grappled and fell to the floor Their friends then interfered and separated them, calling the fight a draw.

## PHILANTHROPIST DIES IN LONDON

LONDON, Nov 2—George Herring, the noted English philanthropist, who, in the course of his life contributed large sums of money to hospitals and charitable enterprises, died today after an operation for appendicitis He made his first money on the race course and subsequently became identified with a large number of business enterprises.


## "JUST A LITTLE"

**Grape-Nuts Worked Wonders For An Unfortunate Woman.**

"At last I was obliged to sit all day at a sewing machine in a factory," said an English lady who was once well and happy, but whose circumstances changed so that she was compelled to earn her living.

"I soon suffered dreadfully with indigestion, some days thought I would die from acute pain in front of the waist line I took about everything for indigestion without any permanent relief; tried starvation but suffered just as much whether I ate anything or not.

"Curiosity caused me to try a package of Grape-Nuts food for a change. Then I got a second package and began to use it regularly. What was my surprise—bowels became regular, no more headaches, piles troubled me less frequently and best of all the stomach trouble was gone entirely. I wanted Grape-Nuts for luncheon as well as breakfast—seemed as if my system craved what was good for it.

"Everyone in the family has taken to eating Grape-Nuts. They said I ate it with so much relish they thought it must be very good—and so it is.

"My little girl has gained five pounds since she started eating Grape-Nuts—in about three months. I think everyone, sick or well, should eat Grape-Nuts at least twice every day." Name given by Postum Co., Battle Creekw, Mich.

"There's a reason." Read the famous book, "The Road to Wellville," in pkgs.


NEW TODAY.

# THE ASSESSOR'S BUSINESS IS YOUR BUSINESS

## Voters Want Facts, Not Vituperation ---They Realize That Thomas Gives Figures, Not Slanders.

TO EVERY VOTER OF ALAMEDA COUNTY:

I shall not compete with Mr. Dalton in a contest of vituperation, abuse and falsehood. I shall not make any untrue, rash or exaggerated statements. I will not insult your intelligence by offering you the character of stuff his misguided and, I hope, misinformed supporters are printing about me. I say I hope they are misinformed, because I do not want to believe that any man is guilty of deliberately printing column after column of lies, as they have done.

THE VOTERS' BUSINESS.

I want to talk to you calmly and fairly, to discuss the matter of this County Assessorship, just as if every one remembered that it is really a matter of your private business, which it is.

THE OFFICE WRONG.

Four years ago my work in the land title and abstract business began to make me familiar with affairs in the Assessor's office of Alameda County. I found there inefficiency, carelessness and indifference to the people's interests. I found that neighbors who had property of the same value were assessed at different figures. I found that Mr. Dalton habitually assessed rich corporations and large landholders for a half or a third as much, in proportion, as he assessed the poor people and the fairly well-to-do.

THOMAS STARTS.

Two years ago I determined to ask the people of Alameda County at their next election to give me the task of cleaning up that office. My friends—and there were no corporations among them—promised me their support. Next I talked with men familiar with county politics. They urged me to keep away from it. They admitted all about the misconduct of the Assessor's office. But they said, "The voters don't know it, and it's hard to convince them."

KNOW THE TRUTH.

That is the kernel in the nut. The assessments are bad—because they are unequal. The office is conducted as if it were maintained by the public for Dalton's benefit. BUT IT IS HARD TO CONVINCE THE VOTERS OF IT.

It is the truth, and you ought to know it. The Assessor's business is YOUR business. If you don't know the truth about the Assessor's office you don't know your own business.

That is why you have been given facts and figures in this campaign. Unlike my opponent. I do not need to draw on my imagination. THE RECORDS OF ALAMEDA COUNTY ARE ALL THE CAMPAIGN MATERIAL I NEED OR WANT.

Which would you rather have me tell you about, Mr. Voter, the thousands and thousands of dollars that Dalton is spending to succeed himself, or the way he has been making assessments that TOUCH YOUR POCKETBOOK?

SOME DALTON ASSESSMENTS.

Your property is assessed at from 50 to 60 per cent of its value. The land on which the Central Bank stands is assessed at TWENTY-SIX per cent of its value on March 1, 1906, BEFORE THE EARTHQUAKE. The land on which the Realty Syndicate building stands is assessed at TWENTY-SEVEN per cent of its value on March 1, 1906. The land included in Idora Park, belonging to Realty Syndicate officers, is assessed at less than TWENTY-NINE per cent of its value on that date. The properties of the Oakland Dock and Warehouse Company, which run from Sixth street to the estuary, between Alice and Fallon streets, and which if you owned them, would make you a millionaire, are assessed at FOURTEEN AND ONE HALF per cent of their value on March 1, 1906. Are YOU getting a SQUARE DEAL from Mr. Dalton?

SOME NEW DISEASES.

Do you know what MacMullenism is? MacMullenism is when Mr. Dalton leaves $2,568,000 worth of corporation property off the assessment rolls for nine years, and C. S. MacMullen collects $14,587.56 from the county for putting it on for one year.

Do you know what poll-tax-eatis is? It is a disease a man has when he takes thirty cents out of every two dollars that goes to the schools from the poll tax. Henry P. Dalton has it.

MacMullenism and Poll-tax-eatis are in the official records.

THOMAS FIGHTS FAIR.

Voters of Alameda County, mark this: I or my friends sign every article that goes into print in my support.

I stand responsible for every word Why? Because every word is true.

I am, Mr. Voter,

Yours for a square deal,

CHARLES E. THOMAS.

(Reprinted from the Berkeley Recorder of November 2.)

# THELAN BACK FROM HARVARD

BERKELEY, Nov. 2—After studying law for two years at Harvard, Max Thelan, graduate of the University of California, class of 1904, who won fame as a debater while a student at the State institution, has returned to Berkeley, where he will make his home. He will practice law in San Francisco. Thelan won the Carnot medal in his junior year at the University and was president of the Associated Students in his senior year. He was on the intercollegiate debating team for three consecutive years. Thelan says that he finds that there is more interest taken in debating on the Pacific Coast than at Eastern universities. Two California graduates have made the intercollegiate team at Harvard during the last two years, and while at Harvard, Thelan coached the junior class team which won the interclass debating championship Thelan claims that anybody who can make a debating team at California can make the Harvard team.

## RUSSIA'S ELECTION EXPENSES $250,000

ST. PETERSBURG, Nov. 2.—The preparations for the parliamentary elections are proceeding. Registration lists are much shorter than those of the last election, owing to the exclusion of thousands of voters under the senate ruling of October 20. The government has opened a preliminary credit of $250,000 for election expenses, $100,000 more than Count Witte, when premier, spent in all for this purpose.

Work was suspended today at the Women's University and academies as a mark of sympathy with two women students who were excuted Tuesday at Cronstadt for complicity in the conspiracy of October 18, to blow up the building where the court-martial trying the mutiny cases were sitting, in revenge for the execution of mutineers. They were both young and were engaged in their first terroristic attempt.


## $1.50 Special Excursion, $1.50

Over the scenic North Shore Railroad to the Russian river and great redwood forests, on Sunday, Nov. 4. Boat leaves San Francisco at 7:45 a. m. via Sausalito ferry for Camp Meeker, Monte Rio, Mesa Grande and Cazadero, the great summer-home of the Pacific Coast. Each ticket sold insures a seat. Tickets now on sale at Ticket Office, Sausalito Ferry, foot of Market Street, San Francisco.

**Deaths from Appendicitis** decrease in the same ratio that the use of Dr. King's New Life Pills increases. They save you from danger and bring quick and painless release from constipation and the ills growing out of it. Strength and vigor always follow their use. Guaranteed by Osgood Brothers, Druggists. 25c. Try them.

W. N. Jenkins, the Broadway jeweler, has just received from the Hall Safe Company a large burglar-proof safe, weighing four tons. He is receiving a beautiful stock of goods for the holidays. It will pay you to call early while the assortment is good.

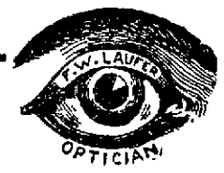


Good vision depends a good deal on good glasses.

Good glasses depend altogether on the optician. I fit glasses correctly.

**F. W. LAUFER**

OPTICIAN,

1001 Washington St. Cor. 10th.

# Extraordinary Suit Special

**$22.50 and $25.00 SUITS for 17.50**

for Saturday we place these handsome Suits for sale at the above-mentioned price. They are the nattiest suits ever seen and have never been sold for less than $22.50; made in checks and plaids; box coats, also semi-fitted; some plain shades also among them. We advise early choosing.

## FURS! FURS!

We have an endless variety at prices that will please you. Come and see ours before purchasing.

# A. SHAFRAN'S

459 Thirteenth St., Oakland

# Senram's

ESTABLISHED 1866

HOME OF GOOD SHOES

1003 BROADWAY

## FALL FOOTWEAR FASHIONS

*Correct Styles for Women's Wear*

Street or Dress Shoes of quality and distinction, that give ease and comfort to the wearer and add much to her appearance.

**$2.50, $3.00, $3.50 $4.00, $5.00**

Embracing the widest possible range of style, with medium and heavy soles—new toe and heel shapes and other distinguishing features of popular merit.

Gun Metal Calf, French Kid, Vici Kid, Patent Leathers and Box Calf.

# A SPECIFIC FOR ANÆMIA

Actual Proof in a Recent Remarkable Cure

Dr. Williams' Pink Pills Make New Blood.

Used for a Generation They Are Recognized as a Safe and Efficient Family Remedy

When the body becomes run down either as a result of overwork worry or a severe illness an examination of the blood would show it to be weak and watery This condition is called anaemic which is the medical term for "bloodless The common symptoms are paleness of the lips gums and cheeks shortness of breath and palpitation of the heart after the slightest exertion dull eyes and loss of appetite Anemia itself is a dangerous disease and it may gradually pass into consumption It must be cured by treating its cause which is the poor condition of the blood The vital fluid must be made strong and healthy thereby enabling it to carry the necessary nourishment to every tissue of the body

Dr Williams Pink Pills are the greatest builder of rich new blood and they have been curing anaemia and other blood diseases for years and generation during which time they come to be recognized as an invaluable household remedy

Mr Louis L Clark a painter of 19 Lincoln Place Plainfield N J says "Last May I was obliged to undergo an operation for appendicitis and while the operation in itself was successful I did not recover my strength and health I was confined to my bed for over a month and was under the doctor's care When I was able to get up my legs were so weak and unsteady that I could only walk with a cane with difficulty My stomach was very weak and my appetite poor and I was not getting proper nourishment My heart was very irregular

I was going no better and could not think of going back to work I was discouraged when a neighbor told me that Dr Williams Pink Pills had cured her and advised me to try them I began taking them about the middle of June and soon felt so much better that I kept on until now I am entirely cured

Dr Williams Pink Pills are a never-failing blood builder They have cured disease due to impure or watery blood that have baffled the best medical skill They are able to do this because they contain the elements necessary to make new and pure blood Rheumatism chlorosis after effects of the grip and fevers are some of the blood diseases cured by these pills and as the health of the nerves depends upon the purity of the blood Dr Williams Pink Pills are useful in such nerve diseases as neuralgia nervous debility sleeplessness dizziness and even locomotor ataxia

Dr Williams Pink Pills are sold by all druggists or will be sent postpaid on receipt of price 50 cents per box six boxes for $2 50 by the Dr Williams Medicine Co Schenectady N Y

# METCALF WILL SOLVE QUESTION

Government's Representative to Investigate Japanese School Exclusion Problem.

The Board of Education will not recede from the position which it has taken Its decision is final This action was made for the best interests of the school children of San Francisco If there is a violation of the treaty rights between two governments the fault is not ours it is with the Legislature which passed the law —Statement of President A Altmann of the San Francisco Board of Education

I am here as the personal representative of the government A grave question is involved I am not prepared to say what action will be taken We will go into the question and make a thorough investigation —Statement of Secretary Metcalf of the Department of Commerce and Labor

Secretary Victor H Metcalf of the department of commerce and labor is in San Francisco to investigate personally into the action of the Board of Education in excluding children of Japanese parentage from the general schools of that city The board bases its action on a statute passed by the Legislature some years ago by which it is given the privilege of placing children of Mongolian descent in a separate school This it has done and the school has been established at City and Powell streets

This action on the part of the board it is claimed is a violation of treaty rights existing between the United States and Japan Secretary Metcalf has come all the way from Washington to make a personal investigation

The first conference was held yesterday afternoon between the secretary and President Altmann of the Board of Education in the room of United States District Attorney Robert T Devlin in the new postoffice building in San Francisco The situation was discussed in a general sort of way and Secretary Metcalf was told officially of the action taken by the board William T Baggett assistant city attorney was there in an advisory capacity

No conclusion was reached but because of the gravity of the situation a full and searching investigation will be made

President Altmann representing the board says he will give Secretary Metcalf all the information in his possession and the latter has promised that he will make a thorough investigation and will conduct all inquiries from the federal building

## CHASTISED BOY FOR STEALING PUMPKINS

PERKEIFY Nov —George P Otis of 14 Fifth street reported to the police yesterday morning that three small boys had been creating a disturbance in his pumpkin patch An officer was sent to lie in wait for the boys Striving away a pumpkin apiece they gave their names as Jesse Stanley of 1415 Maple street Charles Holmes who lives at Fifth street and Sunset avenue and George Ross of Sixty-third street Sunset avenue Two of the boys got away but the officer managed to retain his hold on the Stanley boy and according to the report he made to Marshal Vollmer gave him what was coming to him

## AMBROSE HOCKINSON DIES IN 80TH YEAR

ALAMEDA Nov —Ambrose Hodgkinson the father of W B Hodgkinson merchant died at his home 1711 Bay street yesterday afternoon He was a native of Sweden and had reached the age of his 80th year

# HIS FALSTAFF IS PLEASING

Louis James and Company Give Excellent Performance at Macdonough.

When Louis James, supported by Norman Hackett and Mrs Aphie James are together in a Shakespearean comedy it is a foregone conclusion that the performance will be successful but when to this trio is added Nellie McHenry of old Miss fame, one has an aggregation of stars whose names have been made and who cannot but succeed That they did so in the presentation of The Merry Wives of Windsor goes without saying Yet to refer to the performance as a "success" hardly seems to be praise enough for it it was more it was artistic it was everything that the delightful comedy ought to be

Falstaffs there have been innumerable but never such a quaint charming old sport as depicted by Louis James

From the reading of the play one has a pretty disagreeable impression of the amorous knight, there seems to be in his system an element of coarseness a well-developed streak of the hog pure and simple one gets a mental picture of a greasy old dotard, flabby faced and fat who says a number of ugly truths about his belly full of oil etc This creature was created for the days of Shakespeare when folks if we can judge by the written works of the times were not quite so particular about their language or their subjects

MODERN SIR JOHN FALSTAFF.

We of today would prefer to have our language toned down the modern mind turns in disgust from those subjects which gave such hearty pleasure then and Louis James understands this Therefore the Falstaff of whom we read and though the character does not for a moment lose its individuality yet in some wonderful way he brings out a jovial old soul at whom we all laugh but whom in our innermost hearts we all love He is a fine old fellow is this modern Falstaff If he lived today he would be classed among the decent game ones A pretty face a well turned ankle a laughing eye sets his fatty heart to beating and when a swift justice overtakes him he accepts it with a philosophical humor taking the laughing audience on with him to his next adventure

Louis James is however not the entire show There is his wife, Mrs Aphie James who played the part of the audacious Mrs Ford and a dainty bewitching Mrs Ford she was too Mrs James has improved wonderfully the last two years

One of her strongest points as Mrs Ford was her infectious rippling laugh Usual stage laughter gives one the chills but Mrs James has learned the art of laughing naturally It is a fascinating catching girlish laugh and the mere sight of her standing in the middle of the stage her head thrown back her lips parted and that delightful ripple filling the house would melt an iceberg

Norman Hackett as Mr Ford received a generous share of the applause Mr Hackett is one of the comedy actors—great actors—of the day There will be three more performances tonight tomorrow night and Saturday matinee

Words are dull about coffee and tea Shilling's Bosco isn't dull


**Furs of the Right Kind**

Stylish Fur Neckwear, Collars Boas, Stoles Four-in-hands, Pelerenes—made of mink, coney, otter marten, fox, wolf, opossum ermine, water rat—$1.75, $3.25 and to $42 50.

H. C. Capwell Co.
THE LACE HOUSE
12TH AND WASHINGTON STS.
OAKLAND.

**The Doll Show**

Bring the little ones to see the hundreds of pretty dollies. It will never be more complete—now is the time to choose—something to suit every childish desire, prices easily within your means

# A November Welcome

Here's Thanksgiving month again—and what history since last Thanksgiving. The President's proclamation has more significance for Oakland than for any other city in the Union. We have grave and great reasons to be thankful and grateful. And this feeling will doubtless be demonstrated by untoward generosity.

And we can afford to be generous. To the prosperous Oaklander—and all are prosperous now, a dollar does not look as big as a year ago, but in our great store-house of all that's seasonable and durable, your dollar will go farther because we have bought more extensively, have obtained the very best prices for spot cash, and can consequently share with you a proportion of the ordinary profit.

Daily growing in popularity is our

## Men's Furnishing Department

As there is only one night a week when men can shop for themselves, we have made it possible for women to buy men's goods with as much confidence as the nobler (?) sex could buy for themselves.

Men's Pajamas immense variety in madras, cheviot, percale, flannelette and fine mercerized fabric plain or finished with braid and white frog fastenings stripes plaids, figures checks, etc Prices range $1.25, $1 50, $1 75 and to $6 00

Men's Night Gowns, flannelette military front—50c, 75c, 85c, muslin, 50c, 75c to $1 75

Men's Bath Robes made of blanket cloth, plaid figured striped—$4 25, $5 25, $6.25.

Men's Collars and Cuffs in all stylish shapes

Incidentals under this heading we will mention collar buttons, scarf pins link cuff buttons cuff holders scarf holders garters arm bands cuff bands and all kinds of studs

Negligee and stiff bosom Shirts correct in all new colors and patterns—$1 00, $1 50

Men's Suspenders, nothing superior to the guaranteed 'Gordon brand—50c; other good Suspenders from 25c.

The popular Coat Shirts, open all down front—$1 50.

Men's White Shirts plain and plaited—$1 00

Men's Neckwear finest of silks, most exclusive patterns—25c, 50c and 75c.

Men's Hosiery, cotton and lisle thread black brown gray—10c, 12 1-2c, 25c, 3 for $1, 50c

Finely woven wool and cashmere socks perfect finish splendid winter footwear—25c, 50c.

Men's fancy Socks, all new shades and all colors of embroidered patterns, excellent lines—25c, 50c.

## Fancy Veilings

During the week a complete assortment of the newest of fancy veilings has come to the department It includes magpie, navy, the new browns, wine and black, in many new styles, prices are 25c, 50c and to $1 50 per yd.

## Pretty Neckwear

A new lot of lace and Irish Point stocks, dozens of different patterns, either with or without tabs, the entire lot is noticeable for good value—25c each

## Men's Initial Handkerchiefs

Among the holiday handkerchiefs coming every day are

Men's initial handkerchiefs, hem stitched with plaid center, large script initial, pure linen, box of 3—$1.00 the box

Men's initial handkerchiefs, large fancy letters, wide hemstitched borders, fancy box of 6—75c per box

## Ladies' Hosiery Specials

50c PAIR OR 6 PAIR IN BOX—$2 75.

This is an exceptionally good grade of strong, gauze hosiery. In finish it is almost equal to silk

## Buster Brown Suits for Boys

2 1-2 TO 6 YEARS OLD.

These are the latest styles in the popular Buster Brown suits Some are plain, others have white fronts with fancy emblems They come in sizes 2½ to 6 years and colors are white, blue, red, gray and brown, materials are checks, serges, cheviots and coronation cloth, these two piece suits are priced $2 75, $3 75 and to $6.50.

In the same department will be found those stylish bearskin tams and polo hats, also a big display of the newest ideas in children's headwear.

A Specially Effective and Seasonable Showing of

## Ladies' Tailored Suits

**$25.00**

Here are the newest blouse and coat suits, the suits that are sought by ladies who want something novel and exclusive Some are severely plain, others are neatly trimmed with fancy silk braid

Jackets are lined with silk and skirts are faultless. Such are the cold facts, but they convey no idea of the many little details so perfectly worked out, of the graceful lines upon which the entire suit is built, of the finishing touches seen and unseen that distinguish these suits from those ordinarily sold at $25 00

The materials are plain fabrics and new mixtures, and the colors are black, blue, green, garnet and grays.

## Special Values in Millinery

**$2.75, $3.50 and $4.50**

The three lots of up-to-date ready-to-wear hats marked at these prices insure a saving of at least one-third. They are the best hats this season has produced, are trimmed with breasts, wings, velvet, ribbons, etc, and all are of the popular shapes.

Ready-to-wear hats for every occasion can easily be chosen from the hundreds of pretty designs that are priced from $1 50, $1 75 and to $6 50.

More new dress hats showing the November ideas were added to the extensive display today Though of superior quality and exceptional workmanship, the prices are distinctly popular Something effective in all grades from $4.50, $5.00, $5 50 and to $25 00

## Many New Petticoats

Black sateen petticoats, built on strictly tailored lines with deep hemstitched flounce or finished with fancy Van Dyke flounces and in other desirable styles, $1.00, $1 25, $1 50 to $3 75

Silk petticoats—Among the many grades we would mention an exceptionally good value—at $3 95 These can be had in all good colors and in 3 or 4 styles. Plenty of higher grades to select from up to $14.50.

Muslin Petticoats, plain modestly trimmed, of most elaborate, excellent material, perfect workmanship, neat effects and good values, 50c, 65c, 75c, $1 00 and to $7.50.

## Long Piccadilly Coats for Children

These are the full length "piccadillies" and are just as popular and stylish for winter as the shorter coats are for summer; the materials are Scotch plaids, light shades of gray with black velvet collar, prices $8 95 to $16 50

## The New Belts

There must be a lot of people in the belt factories turning out new ideas every day, for we never received many of a kind, but we are continually getting a great many kinds in leather, silk, kid, beaded work and fancy weaves; leather belts, 35c, 50c, 65c to $1 75.

Silk belts, 50c, 65c and 85c.

Plaid and Roman stripe belts —25c.

Beaded belts, 35c, 50c and to $1.75.

## Waists of All Good Kinds

You may probably think that you have seen all that is novel in Shirt Waists, let us tell you that your knowledge is far from complete until you have visited our Waist Department and seen the hundreds of pretty garments that are there displayed.

Whether it be a plain tucked waist or a beautiful creation of tucks lace embroidery motifs or whether it be one of the hundreds of grades between, you can surely find it Knowing your size and how much you want to pay it is an easy matter to satisfy you—75c, $1 00, $1.25 and to $3 50

Batiste Waists the newest to be had, plain or fancy—$2 50, $2 75 and to $5.25.

Beautiful Net Waists, also effective second to none in dressiness—$3 25, $4.25 and to $16 50.

Black Net Waists—$6 50, $7.50 and to $12 50.

Novelty Silk Waists showing all that is new in trimming details black black and white and white checks of many patterns white colored plaid grades from $3 95, $4 50 and to $8.00.

## In the Leather Goods Section

The many useful articles that come to this department are crowding in daily ready for the holidays.

New Wrist Bags—half a hundred different kinds in seal walrus imitation real alligator and fancy leathers frames fittings handles, shapes colors and grades to suit everybody—85c, $1 00, $1.25, and to $10 00

Music Case, keeps the music flat, extra big variety—$1.50, $1.75 and to $3 75

Music Rolls, all the usual leathers and many new stamped designs— 50c, 65c, 75c and to $3 50.

The new Envelope Purses, the combination of Wrist Bag and pocket book with finger strap—50c, 65c, 75c and to $5.00

Children's Wrist Bags in black, brown and tan—25c, 50c and to $1 75.


## CLOSING RALLY IS HELD IN WIGWAM

ALAMEDA Nov 2—The closing rally of the Republican campaign was a great success at the wigwam in the West end last night The hall was crowded with the supporters of the party who were free in their applause of the candidates who appeared on the platform All of the candidates were present and a musical program with their speeches helped pass away a quick two hours


PRICE 25¢
DR. EDWARD'S
Dandelion Tablets
A SPECIFIC FOR RHEUMATISM KIDNEY AND LIVER DISEASES DYSPEPSIA AND CONSTIPATION
CALL AT DRUG STORE FOR FREE TRIAL PACKAGE.
OWL DRUG CO., Oakland, Cal.


# IS MURDERED AND ROBBED

Wealthy Pittsburg Manufacturer Victim of a Mysterious Crime.

PITTSBURG Nov 2—The body of A J McMillan, a manufacturers' agent said to be quite wealthy was found today in a field near his home That he had been murdered and robbed was evident, as his head was crushed and his pockets rifled of everything they had contained His gold watch and several diamonds were missing.

# KILLED IN A BANK VAULT

Indiana Cashier Victim of Accidental Discharge of Shot Gun.

SALEM Ind Nov 2—Charles B Williams bookkeeper of the Citizens bank and acting cashier was found dead in the vault of the bank today A load of shot from a shotgun had penetrated his heart. The gun was kept in the vault and it is believed Mr Williams accidentally discharged it.


# How about that O'Coat?

Weather has been remarkably mild this fall, and lots of you men have been clinging to last summer's clothes

But the thermometer is now hovering around the winter mark, and you'll have to don heavier togs pretty soon Drop in and let us show you the best overcoat values in the city For example, take our

**Swell Coats at ..... $20**

Sturdy, stylish fabrics—square shoulders—semi-form-fitting—ample skirts with the proper flare—deep center vent—smart and dressy—not heavy enough to be clumsy or burdensome, but plenty thick and warm enough for the coldest weather that is coming

Just such coats as you would expect to pay $25 for

## The Keller Hats

Telescopes and Derbies. The Latest Shapes Out. **$2.50**

Black and All the New Colors.

If we could get the thousands of men who are wearing the Keller $2 50 hats to tell their friends and neighbors all they know about their good points what a busy place our Hat Department would be

## U Ought to C

All the swell things in our Haberdashery Department—especially

Our New Shirts at - $1.00
Our New Shirts at - $1.50
Our New Ties at - - 50c
Our New Socks at - 25c
Our New Socks at - 50c

You'll like our values, too—customers tell us they beat anything in the city

## The Keller Suits

FOR MODERN DRESSERS **$15 to $30**

There are thousands of pen and ink artists in the land, but only one Gibson

It's just the same in the tailoring world There are thousands of tailors, but tailors with the genius to take a lifeless piece of cloth and produce garments with the elegance—the snap and dash—the perfect fit and graceful hang of the Keller suits, are almost as scarce as Gibsons

# M. J. Keller Co.

1157-1157 Washington Street Oakland



# BOY WANTED.

MESSENGER BOY WITH WHEEL WANTED IN THE TRIBUNE EDITORIAL ROOM.

## ICE BOXES

Made to order for Butcher Shops Slaughter Houses Breweries, Creameries, Hotels and Restaurants A Specialty
For Dryness and Ice Saving Has no Equal Guaranteed
A. JOHNSON
676 41st St. Oakland, Cal
Telephone Oakland 1764


FOR SUPERIOR JUDGE OF ALAMEDA COUNTY

**J. J. SCRIVNER**

Regular Democratic Nominee.

# We want to show you

Swell Novelty Suits, such as cannot be seen elsewhere. An immense assortment of exclusive models at remarkably reasonable prices.

Handsome Evening and Walking Coats in broadcloth and fancy mixtures. A many times larger assortment than we have ever shown before.

Fashionable Furs of every description. We have always borne the reputation of being the leading Fur specialists in Oakland, and this year we are better prepared than ever to hold that title.

Waists Costumes Children's Coats

**You will like our Credit System**

**California Outfitting Co**
12th St. at Clay



**WALTER MEESE**
**HAS REMOVED**
From 1009 Washington Street
**TO 1014 CLAY STREET**
Between Tenth and Eleventh Streets.

A full line of Wood and Willow Ware, Cutlery, Household Goods, etc. Pleased to see new patrons as well as our old ones.



THE **Beach, Robinson Co.** Office Furniture a Specialty
1387 Broadway, Oakland
1717 California St., San Francisco
Artistic Home Furnishers

Carpets Rugs Furniture Draperies

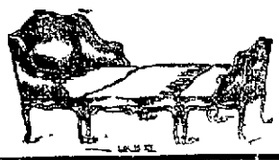



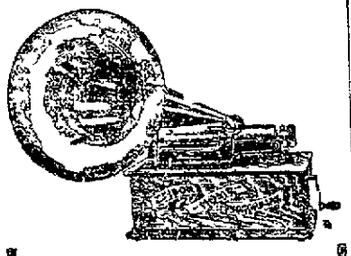

**EDISON PHONOGRAPH FREE**

We will place in your home free for one week on trial a new improved Edison Phonograph and if satisfactory you may pay us a small amount down and the balance easy

**OAKLAND GRAPHOPHONE CO,**
472 ELEVENTH STREET
Bacon Building
Bet. Broadway and Washington.
Open every evening till 9 p m.



**DAVIS CASH STORE**
**HAS REMOVED**
FROM TENTH AND WASHINGTON STREETS TO
**810 San Pablo Ave.**
**near 22d street**
GROCERIES ARE NOW SOLD AT LESS PRICES THAN AT THE OLD STAND.
PHONE OAKLAND 4616.



**Scientific OPtics**

Our scientific assistants certainly produce wonderful results in making the Kryptok

Calculating carefully the various qualities possessed by different kinds of glass and skilfully combining them, they produce a single lens which gives clear vision for distance or reading No lines or patches cross the glass and two pairs of glasses are never necessary A great convenience and a great saving

CHINN-BERETTA FACTORY ON PREMISES OPTICAL COMPANY
**466 Thirteenth Street**
Bet Broadway and Washington
**Oakland**
San Francisco, Stockton, Sacramento, Fresno.


# JOSEPH R. KNOWLAND MAKES GOOD ADDRESS

## Popular Congressman Delivers a Most Stirring Speech at the Republican Meeting.

Congressman Joseph R. Knowland and Attorney William R Davis addressed an appreciative audience at Hamilton hall, Thirteenth and Jefferson streets, last night, and their views on the labor and trust questions, respectively, were loudly applauded.

George W Reed, chairman of the Republican County Central Committee, presided

Congressman Knowland made an energetic speech and was repeatedly cheered for his sentiments He spoke as follows

JOSEPH R. KNOWLAND.

"Upon several occasions during the present campaign, I have spoken in this city in the interests of Republican State and county candidates, but have not had the opportunity up to this time of touching upon certain matters of importance to this locality, or of referring to the labored efforts put forth by my three opponents in an attempt to attack my record as a member of the National House of Representatives I have the personal satisfaction of knowing I have conscientiously served the people of this district devoting my time and best energies to the work devolving upon me as your representative I have endeavored to treat all sections and classes alike and from this course I do not propose to deviate in the future

A studied effort has been made to deceive the friends of organized labor by charging that I voted against the eight hour law affecting the workingmen of this country I have never so voted I favor the eight-hour law On the third of May of this year, on the floor of the House of Representatives in a speech advocating the building of a fair percentage of naval vessels at Government yards I used these words in comparing the cost of the battleship Connecticut under construction at the Brooklyn Navy Yard with the Louisiana which was being built by a private shipyard

'The result of the contest is even more remarkable when we recall several facts that must not be lost sight of in the building of these two battleships First eight hours constitute a day s labor in all Government yards and in addition a certain number of holidays are allowed In practically all of the private yards the men work nine or ten hours with practically no holidays Is there a member of the House who would repeal the eight-hour law now applicable to all Government employes? While on this subject I will predict that the time is not far distant when eight hours will constitute a day s labor throughout the United States The drift is irresistible in that direction, combat the sentiment as you may Opposition will not avail and the eight-hour day will eventually triumph'

DRAW FROM WEST INDIES

'Does that sound like the utterance of a man opposed to the eight hour day? Owing to the climatic conditions prevailing on the canal zone it has been demonstrated that American unskilled labor will not go to Panama It has become necessary therefore to draw labor from the West Indies, Martinique San Domingo, Barbadoes and Jamaica These men are accustomed to work from sunrise to sunset They work a few days and then lay off The work of one American citizen is worth three of these laborers It is estimated that the application of the eight-hour law to those alien laborers would add fifty millions of dollars to the cost of the Isthmian canal Here is what President Roosevelt has to say upon this question

'I believe emphatically in the eight hour law for our own people in our own country But the conditions of labor such as we have to work with in the tropics are so absolutely different that there is no possible analogy between them and an eight hour law for the Panama canal is an absurdity Every one of you knows that we cannot get white labor, cannot get labor of the United States, to go down to Panama and work We are driven to extremities in the effort to get any kind of labor at all Just at the moment we are working chiefly with negro labor from the West Indies The usual result in the employment of those men is that Monday and Tuesday they work fairly well, Wednesday and Thursday there is a marked falling off, and by Friday and Saturday not more than a half, sometimes less than a fourth, of the laborers will be at work. The conditions that make the eight-hour law proper here have no possible reference to the conditions that make the eight-hour law entirely improper there The conditions are so utterly different on the Isthmus as compared to here, that it is impossible to try to draw conclusions affecting the one from what is true about the other You hamper me in the effort to get for you what I think you ought to have in connection with the eight-hour law, when you make a request that is indefensible, and to grant which would mean indefinite delay and injury to the work on the Isthmus'

FOLLOW ROOSEVELT.

'Acting upon the judgment of President Roosevelt which we can do with safety, and following the recommendation of the canal commission, composed of men in a position to know fully the conditions Congress voted that the eight-hour law should not apply to alien laborers on the canal zone In its application to American mechanics or laborers who care to accept employment in the construction of the Panama canal, the eight-hour law was not abrogated It is thus apparent to every intelligent workingman that the action of Congress in no way affected the American standard of wages and hours of labor'

NEVER HESITATED.

The speaker called attention to the fact that he had never hesitated when an opportunity presented itself to assist labor when its requests were just and reasonable Reference was made to the attempt of certain influences in Washington to prevent the Mare Island navy yard from building the steel collier to cost one million and a quarter dollars, and that he had taken up the fight in the committee on Naval Affairs and on the floor of the House, obtaining a large appropriation to properly equip the yard and also an additional sum of two hundred and fifty thousand dollars made necessary on account of charges in plans and the rise in the price of material Congressman Knowland also made reference to the fact that he had introduced a bill appropriating one hundred thousand dollars as an emergency measure, which was the means of giving employment at Mare Island to many laborers and mechanics made homeless by the San Francisco disaster It is very gratifying,' declared Mr Knowland, to have in my possession the only genuine labor endorsement given any congressional candidate in this district the Trades and Labor Council of Vallejo representing twenty three unions having not only unanimously endorsed my candidacy, but also pledged itself to lend its best efforts to roll up a large majority

OAKLAND HARBOR.

'In this county we are vitally interested in the continued improvement of Oakland harbor It is almost impossible to realize the added importance of this waterway as the result of recent events Manufacturing industries are rapidly acquiring sites and with the present demand, it will not be long before every available foot of the fifteen miles of water frontage will be utilized Your representatives will put forth every effort to impress upon Congress the conditions now existing The last River and Harbor bill contained the largest appropriation for Oakland harbor, with a single exception since the first government aid was given thirty-two years ago At the approaching session we want an appropriation commensurate with the changed conditions There were three hundred and twenty-five separate projects provided for in the last bill, thirty-four States sharing in the distribution It can, therefore, be appreciated that the advocates of each locality are insistent, making it no easy task to obtain the sums desired It means hard work, but the people of Oakland can rest assured that every effort will be put forth for the main appropriation'

Attorney Davis followed with a stirring defense of the Republican party, repudiating in vehement tones the Democratic idea that it was allied with the trusts He invited attention to the opportunity afforded the Democrats in Congress in 1900, when the sixteenth amendment was proposed and voted upon Of the 141 Democrats only four voted against the corporation act while only two of the 134 Republicans voted aye

United States Senator Frank Flint was unavoidably detained in the south and could not be present


# DYSENTERY CURED AT 88

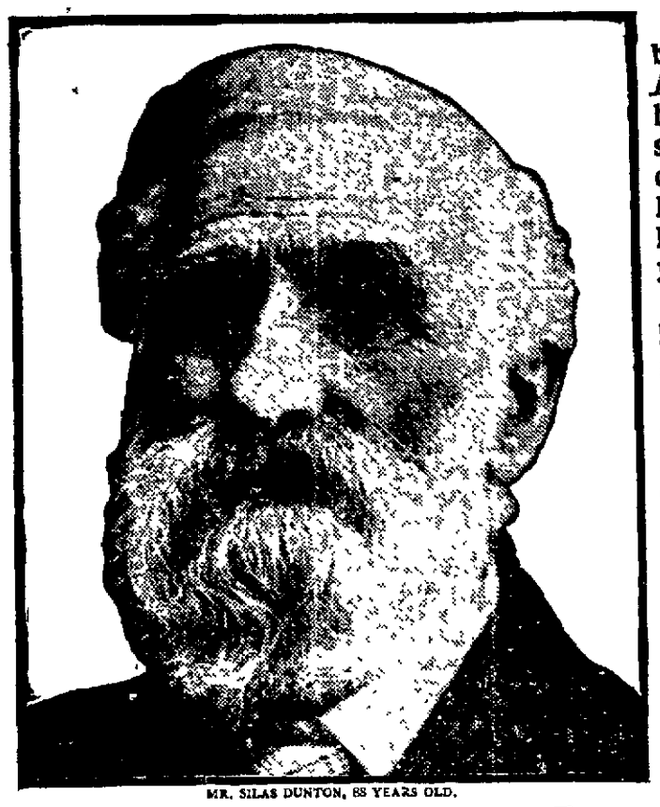

MR. SILAS DUNTON, 88 YEARS OLD.

**Mr. Silas Dunton, who celebrated his 88th birthday on April 9th, last, and who has been one of the most highly respected and best known merchants for the past 60 years in Millbury, Mass., thanks Duffy's Pure Malt Whiskey for his youth and vigor.**

**A friend of Mr. Dunton's says he looks so well that he is easily good for twenty years more.**

**Mr. Dunton visits his store almost every day. Last summer he had a severe attack o dysentery which was completel cured by Duffy's Pure Ma Whiskey.**

"I am using Duffy's Pure Malt Whiskey, and think it very valuable as a medicine. Last July I was taken sick with dysentery, and the doctor thought my case was almost hopeless. A good doctor and a very good nurse worked over me night and day for four or five months, giving me all sorts of medicines. Finally I insisted on two or three spoonfuls of Duffy's Pure Malt Whiskey a day, and I do believe it was the medicine that cured me. For a man of 88 years I am very well."—Silas Dunton, Millbury, Mass. May 18th, '06.

**Duffy's Pure Malt Whiskey**

is an absolutely pure, gentle and invigorating stimulant and tonic, builds up the nerve tissues, tones up the heart, gives power to the brain, strength and elasticity to the muscles and richness to the blood. It brings into action all the vital forces, it makes digestion perfect and enables you to get from the food you eat the nourishment it contains. It is invaluable for overworked men, delicate women and sickly children. It strengthens the system, is a promotor of good health and longevity, makes the old young and keeps the young strong. Duffy's Pure Malt Whiskey contains no fusel oil and is the only whiskey that is recognized as a medicine. This is a guarantee.

Sold by all druggists and grocers, or direct, in sealed bottles only, never in bulk. Price $1. Insist on the genuine, see that the "Old Chemist" trade-mark is on the label. Beware of refilled bottles and spurious malt whiskey substitutes offered for sale by unscrupulous dealers. They are positively harmful and will not cure. Medical booklet and doctor's advice free. Duffy Malt Whiskey Co. Rochester, N. Y.



**Don Morris says**

**My customers are my Best Boosters.**

"Every little bit helps," and your influence is worth money to me—that's why I want you to buy your next suit of me and be satisfied; if you are not, I want you to come to me and raise the D——.

Good suits, ready to wear and properly fitted, $17.50.

Some people won't be satisfied with any but a 'Glendale" Hat—$2 50.

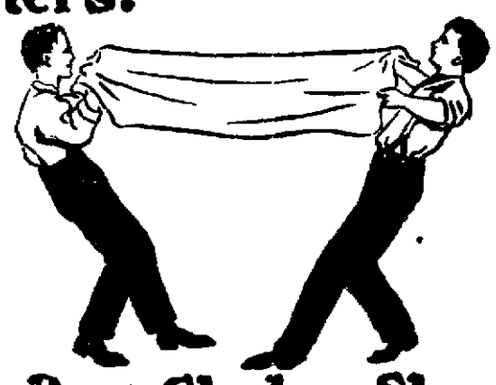

**DON MORRIS the Best Clothes Shop**
**1062 Washington St., Oakland**


# RELIEF FROM AUTO PERILS

## Council to Regulate Speed of Machines and May Close Part of Street.

Owing to the many accidents that have taken place the last few months at crowded street crossings due to the recklessness of automobilists, summary action will probably be taken by the City Council at its next meeting

An ordinance fixing the speed of automobiles at twelve miles an hour and making the drivers of the machines slow down when passing a railroad station or a transfer point, was before the ordinance and judiciary committee of the City Council last night The proposed measure was referred to the city attorney, who will make several changes one of which will probably be the inserting of a provision which will prohibit automobilists from running their machines on Twelfth street between Broadway and Franklin streets, as the corner of Twelfth and Broadway is crowded with pedestrians all day long and passing chug-chug wagons endanger their lives

The ordinance fixing new fire limits for this city was to have come up last night, but the committee continued the consideration of the matter until two weeks from last night, when it is hoped that interested property owners will appear to express their views on the matter

When the ordinance came up before the committee Councilman Pendleton said I think we should follow out Fire Chief Ball s recommendation in this matter, and I move that we pass it to the council favorably"

I do not think that is wise," averred Councilman Baccus, "as I believe we have gone too far in this matter already I would like to see consideration of the ordinance postponed until property owners appear and make known their wants

It was recommended that the Southern Pacific Company be granted a franchise to lay a spur track along the center of Cypress street between Third and Fifth streets and along the sidewalk on the west side of Cypress street between Fifth and Seventh streets The application of the company for a franchise to lay a spur track across Fifth street near Poplar street was also favorably passed upon by the committee

The committee recommended the ordinance which provides that bill board owners be made to pay 3½ cents per annum for each square yard of space they have in use A minimum tax of $40 a year is provided in the ordinance. The present license is $50, but Councilman Pendleton explained that the present law made a monopoly out of the sign board business, as small advertising businesses cannot pay the excessive license

Councilmen Thurston and Donaldson stated that they would like to see the sign board abolished as an eyesore to the city

PUBLICITY IS BEST.

CHICAGO Nov 2—'Higher Criticism held the center of the stage at the closing session of the Chicago branch of the American Bible league yesterday After reaching the general conclusion that the universities and colleges of the country are insidiously spreading the blight of higher criticism throughout the nation, and that the sons and daughters of the believers are having their ideas of the authenticity of the Bible distorted through these agencies the delegates discussed the best method of battling the questioning peril, as they termed it

Publicity was declared by many to be the strongest weapon of defense in the conflict One speaker, who characterized the question as the greatest religious upheaval of the present day' said that upon the question of what is to be done by Christian men and women in combating this steadily growing thing depends the victory of the prime doctrines of Christianity.


**Do Not Dose the Stomach.**

**Cure Catarrh by Breathing Hyomei. Sold Under Guarantee.**

The only scientific and commonsense way to treat catarrh of the nose and throat is by a local application that will kill the catarrhal germs.

Ordinary stomach dosing is worse than useless Taking medicine into the stomach to cure catarrh of the head can have no good effect, and often leads to serious derangement of the digestive organs

By breathing Hyomei three or four times daily through the neat pocket inhaler that comes with every outfit, its medicated, healing air penetrates to the most remote parts of the nose, throat and lungs, searches out and kills all catarrhal germs and soothes and heals any irritation in the mucous membrane

Our faith in the wonderful merit of Hyomei as a cure for catarrh is shown by the guarantee given with every Hyomei outfit that the money will be refunded unless the treatment gives satisfaction.

The complete Hyomei outfit costs but $1.00, extra bottles, if needed, 50 cents We do not want anyone's money unless Hyomei gives relief and cure, and we absolutely agree that money will be refunded unless the remedy gives satisfaction

All druggists should be able to supply you with Hyomei or we will send it by mail on receipt of price, and every package is sold with the distinct understanding that it costs nothing unless it cures Write us today for a symptom blank, which we will send you free, together with treatise on Catarrh and how to cure it When you fill in and return to us the symptom blank, our consulting physician will give your case the best care and attention and write you a letter of advice without charge. The R. T. Booth Company, Buffalo, N. Y.


ALWAYS WAS SICK.

When a man says he always was sick troubled with a cough that lasted all winter—what would you think if he should say—he never was sick since using Ballard's Horehound Syrup Such a man exists

Mr J C Clark Denver, Colorado, writes "For years I was troubled with a severe cough that would last all winter This cough left me in a miserable condition I tried Ballard s Horehound Syrup and have not had a sick day since That s what it did for me' Sold by Wishart s Drug Store


A—Flexo Roofing lasts longer, costs less Flexo Co, 924 East Twelfth street Oakland or 3269 Sixteenth street, San Francisco

MARRIAGE LICENSE gratis to you if you are going to light housekeeping $70 worth of household goods at H Schellhaas' will start you in life See us Corner of Eleventh and Franklin

DO YOU DESIRE A

**Beautiful Complexion**

AND A

**BEAUTIFUL BRACELET**

**?**

**I CAN HELP YOU TO BOTH**

Send ONE DOLLAR—write name and address plainly. If you are dissatisfied money refunded.

BANK REFERENCES.

**L. J. MOCKLEY**
1133 Broadway, New York.



**More Specials for Saturday**

No telephone or mail orders accepted—No Specials delivered. Only one of each or these articles to any one buyer.

**3 Winners 3**

**Genuine Dover Egg Beater**
The good old beater that mother used to use and the same one that everybody s mother uses now
Regular price 15c Special . . . 9c

**A Crackerjack Can Opener**
No danger of cutting your fingers instead of the can
Regular price, 15c Special ..... 9c

**All Steel Coffee Mill**
**25c**
You must see this new Yankee invention to appreciate it A quick grinding mill, and worth twice this special price Remember, Saturday only

**Montgomery Hardware Company**
"Side Street Prices." 375 12th St. Oakland



**How to Save DOLLARS in Cooking and Heating**

It has cost many Stove users HUNDREDS OF WASTED DOLLARS to find this out
We have solved this vital problem and
Will tell YOU how to do so,
Sending this valuable information FREE.

Write us and we will fully advise you, also send attractive book of information free.

Inform us the kind of stove you want:

GARLAND STOVES AND RANGES — The World's Best

Cast Range, Steel Range, Cook Stove, Gas Range, Base Burner, Heating Stove, Oak Stove, Gas Heater

Address Manager Advice Department.
THE MICHIGAN STOVE COMPANY, Detroit, Mich.
Largest Makers of Stoves and Ranges in the World.

Sold by Leading Dealers Everywhere



**LEATHER GOODS STAMPED** Tribune Office

## Metcalf's Answer to Bell.

In his Germania Hall speech Theodore Bell expatiated on the circumstance that President Roosevelt had sent no letter or telegram to Mr. Gillett congratulating him on his nomination. With a glaring lack of candor and fairness, Mr. Bell tried to make it appear that the failure to congratulate was tantamount to a tacit disapproval of Mr. Gillett's candidacy. He ignored the fact that in only two or three cases had the President sent congratulatory messages to Republican nominees for Governor.

After misrepresenting the whole matter, Mr. Bell asked, "Why has not the President sent a member of his Cabinet to California to assist Gillett?"

Well, Mr. Bell has his answer. Secretary Metcalf is here, and he has stated the President's wishes so clearly and distinctly that no man can mistake the meaning. No one is likely to dispute Secretary Metcalf's veracity or deny that he is in the confidence of the President. His standing in Mr. Roosevelt's official family is shown by the fact that he has received a promotion in the reorganized Cabinet.

Mr. Metcalf not only says the President earnestly desires the election of Mr. Gillett, but entertains the highest respect for him. We quote his exact language, however:

"The President is keenly interested in the political contest in this State and confidently looks forward to the success of the Republican ticket. He knows Mr. Gillett quite well, and knows of the good work done by him as a Representative in Congress from the State of California. He holds him in high esteem; he thinks he is just the type of man who ought to hold public office, and would be disappointed if the man who has always stood for the administration and worked so faithfully for good government and the enactment of proper laws for the betterment of the people should be defeated in the coming election."

Speaking for himself, Secretary Metcalf said:

"I served with Gillett in the House of Representatives and there had an opportunity of judging of his qualifications and capabilities I admire him for his rugged character, his sterling qualities, his devotion to duty and his loyalty to his State and party. He came from the people and is in every sense a self-made man. No man or set of men have ever controlled or will control James N. Gillett.

"If elected Governor of this State, as he should and will be, he will give to this State the best administration it has ever had and remove from the people many of the burdens they have been bearing for so many years.

"Gillett stands for Theodore Roosevelt and his policies, Bell for William J. Bryan, whom he characterizes as the greatest living exponent of Democracy."

Mr. Bell will scarcely have the hardihood to challenge these statements He has played a gambler's card, trusting that no member of the President's Cabinet would come out here prior to the election, and he has lost. It is true Secretary Metcalf came out on official business, but his endorsement of Mr. Gillett is none the less strong. It is significant that he separates the President's endorsement from his own. He first says what Roosevelt desires, and then gives his personal estimate of Mr Gillett as a man and a candidate. Incidentally, he draws a comparison that Mr. Bell will not find to his liking.

How does the ding-dong candidate relish the answer to his blatant challenge?

## A Modern Political Fable.

Once upon a Time a Fool conceived the idea that he would like to be a District Attorney. Looking about him for the Best Means to serve his Ambition, he selected a Knave for his Political Manager, in the belief that Politics being a Crooked Game only a Crook could play it Successfully.

The Knave, looking more to his Immediate Profit than the success of the Fool, set about Flattering the Vanity of his Patron He hired a Machine that had no Sense but could Talk, and set it up at the End of a Street, where it did nothing but Shout out the name of the Fool. Thereupon the Knave informed the Fool that there was Nothing to it, that his Name was alone Heard spoken in the Streets

The Fool was Mightily Pleased, whereupon the Knave Touched him Again. But when the Ballots were counted, lo and behold, the Noise of the Talking Machine had not gone into the Box.

Moral: Who lies down with a Dog becomes Meat for Fleas.

---

The voters should remember that John P. Cook has made a model County Clerk. Being the right man in the right place he should be re-elected, and we have no doubt will be.

---

The Coroner of Alameda county should be a physician of recognized standing Dr. C L. Tisdale is the only physician running for the office. His personal and professional standing is unimpeachable.

---

Dr. C L. Tisdale is a physician of high standing and a sterling citizen. He is the joint nominee of the Republican and Democratic parties for Coroner, which shows how highly he is esteemed in the county. It follows that he should be elected by an overwhelming majority.

---

Theodore Summerland, the Republican nominee for Railroad Commissioner in the Third District, which includes Alameda county, is president of the Los Angeles City Council. He is noted in his own city as a progressive, public-spirited citizen of high standing. The press of Los Angeles speaks of him in the highest terms. The warm recommendation given Mr Summerland by his neighbors should be sufficient for the voters of Alameda county who are not personally acquainted with him. All our information is to the effect that he is a man to be fully trusted in any capacity. Therefore we trust the voters of this county will give him a rousing majority.

---

She—What, sleeping?

He—Excuse me, darling, but I began counting the minutes until I heard the rustle or your tiny feet among the fallen leaves, and—"

She—Well?

He—And, you know, counting always sends me to sleep.—Town and Country.

---

"Now that I have lost all my money," said the young man with a large, open-faced sigh, "I suppose I'll lose you, too."

"Yes," answered the beautiful girl, "you will. You know I always said I'd be as true as gold to you."—Chicago Daily News.

---

"Did Spongers have any trouble establishing his identity when he was abroad?"

"None at all. He began borrowing money the first thing. They soon got to know him."—Detroit Free Press.

## A Wise Constitutional Amendment.

Constitutional amendment No. 38 ought to carry. Its object is (1) to permit idle public money to earn interest, properly safeguarded, and (2) to prevent financial congestion by the locking up of large sums in the treasury vaults for months during each year. A scheme has been carefully worked out by which idle money can be loaned to the banks at a rate of not less than two per cent interest under conditions which afford perfect security.

A. B. Nye, Governor Pardee's private secretary, has given the matter a great deal of thought, and has issued a pamphlet explaining the provisions of the proposed amendment and its workings if adopted. The amendment is also warmly recommended by Professor Carl C. Phlen of the State University, who is an expert on taxation, public finance and related phases of political economy.

Each year, no matter how abundant the circulating medium is, there is a temporary financial stringency, due to everybody being called on to pay taxes at the same time; which money is locked up unused for the most part till the beginning of the ensuing fiscal year —a period approximating seven months.

If the State could loan out $5,000,000 of this money for six months, even at the low rate of two per cent, it would realize a profit of $50,000 a year, and at the same time obviate the temporary financial stringency that now periodically occurs.

---

### COMPARES RUEF TO CATILINE.

Mr. Editor: Lest we forget that there is nothing new under the sun, I wish to call your attention to the official corruption that was the curse of Rome. In reading Cicero's magnificent orations against Catiline one can hardly believe that he was not speaking in Judge Graham's court. Note this:

"How far, O Catiline, wilt thou abuse our patience? How long shall they frantic rage baffle the efforts of justice, To what height meanest thou to carry thy daring insolence? Art thou nothing daunted by the nocturnal watch posted to secure the Palatium? nothing by the city guards? nothing by the consternation of the people? nothing by the union of all the wise and worthy citizens? nothing by the senate's assembling in the place of strength; nothing by the looks and countenances of all here present? Seest thou not that all thy designs are brought to light? that the senators are thoroughly apprised of thy conspiracy? that they are acquainted with they last night's practices; with the practices of the night before; with the place of meeting, the company assembled together, and the measures concerted? Alas, for our degeneracy! alas, for the depravity of the times! The senate is apprised of all this, the consul beholds it, yet the traitor lives. Lives! did I say? He even comes into the senate; he shares in the public deliberations; he marks us out with his eye for destruction."

And again, in the second oration against Catiline:

"At length, Romans, have we driven, discarded and pursued with the keenest reproaches to the very gates of Rome, L. Catiline, intoxicated with fury, breathing mischief, impiously plotting the destruction of his country, and threatening to lay waste this city with fire and sword. He is gone, he is fled, he has escaped, he has broke away. No longer shall that monster, that prodigy of mischief, plot the ruin of this city within her very walls. We have gained a clear conquest over this chief and ring leader of domestic broils. His threatening dagger is no longer pointed at our breasts, nor shall we now any more tremble, in the fields of Mars, the forum, the senate-house, or within our domestic walls. We shall now, without opposition, carry on a just war against an open enemy. We have effectually ruined the man, and gained a glorious victory, by drawing him from his secret plots into open rebellion. . . . . He is now quite overthrown, Romans, and perceives himself impotent and despised, often casting back his eyes upon this city, which he sees with regret, rescued from his destructive jaws; and which seems to me to rejoice for having disgorged and rid herself of so pestilent a citizen."

JOHN P. GARDNER.

Berkeley, Cal, Oct. 30, 1906.

---

### SOME GALLIC WITTICISMS.

Magistrate—You admit having taken the purse and watch?

Prisoner—Yes, your worship. I was weak; for two days I had taken nothing—Polichinelle.

---

Tourist (climbing a mountain)—I have had enough of this, I can't go any farther; what shall we see, anyway, at the top?

Guide—Snow.

Tourist—Well, it's silly to go on; I know what that is.—Bon Vivant.

---

Adam (returning to dinner, to Eve)—Good heavens! Oh! these women! They can't leave anything alone. You have gone and made the salad out of my Sunday clothes!—Bon Vivant.

---

Beggar—Pity a poor man with a family and out of work, sir; give me your cigar butt.

Swell—No, my man; I have a bad cold and you might catch it.—Le Sourire.

---

"How did you find my uncle, doctor? It appears he is low."

"Very, I had to kneel down to sound his chest."—Le Sourire.

---

Judge (to prisoner)—It is your irrepressible need of a drink that brings you here so often.

Prisoner—Can I then get a drink here?—Pele Mele.

By The Aid Of

Hostetter's Stomach Bitters, thousands of sickly people have been restored to robust health during the past 53 years, and many have voluntarily testified to the fact. This news should encourage all other sickly people to follow their example. You'll make no mistake in resolving to try

Hostetter's Stomach Bitters

It is especially compounded for strengthening weak stomachs and making the digestion perfect. Then you are sure to enjoy good health. It cures and prevents

Dyspepsia, Costiveness, Heartburn, Cramps, Sour Risings, Poor Appetite, Female Ills, Bloating, Insomnia, Colds and Chills.

Don't accept any thing in place of Hostetter's if you want the best results. All druggists.



Cravenettes

An Overcoat Or Raincoat

It may rain tomorrow—

SO WE HAVE PROVIDED FOR THE STORM SEASON WITH A LINE OF CRAVENETTES AND OVERCOATS UNEQUALED IN THE CITY. THEY ARE NOT "MADE," BUT "TAILORED" TO FORM AND PROPER STYLE. A VARIETY OF PATTERNS ARE OFFERED, AMONG WHICH ARE SOME HERRINGBONE DESIGNS, THE SEASON'S LATEST.

for rain or shine

FIT ANY FORM — Mesmer-Smith Co. 1118-26 WASHINGTON STREET — FIT ANY FORM


## NO RAISE IN SALOON TAX

### License Committee in Council Is Against an Increase to $1000.

The proposed raising of this city's liquor license will not take place for some time to come, if the recommendation of the license committee of the City Council is passed upon favorably by the latter body at its regular meeting next Monday night.

The committee met last night and recommended that the ordinance introduced by Councilman Thurston, fixing the license at $1000 a year, be filed. This means that it is the desire of the members of the committee to drop the proposal without further parley.

Councilman Thurston stated that he would not advance his proposition again for a time, but he declared that he is not through with his proposal to raise the city's liquor license.

The committee also recommended that the ordinance, which provides that wholesale liquor dealers be made to apply to the Council for a license, be filed. It was the intention of this proposed law to make Chinese liquor dealers pay a license to the city, there being about forty such merchants now doing business in Chinatown. It was found, however, that the present ordinance covers the Chinese cases.

The license committee recommended that the following liquor licenses be granted: Andrew Knuckel, 1154 Washington street; George Flammer, 1265 Broadway; G. Beckert and A. G. Kiest, 1700 Seventh street; John Schmitz, Twenty-sixth street and San Pablo avenue; Neil Gallagher, 505 Twenty-fifth street; R. Wolter, 1125 Thirteenth avenue; Cather and Greimer, 481 Ninth street; H. F. Hennings, Sixth and Alice streets; H. Voigt, 4401 Piedmont avenue; A. W. White, 5901 San Pablo avenue; H. Hennings and John H. Schroeder, 1752 Seventh street; W L. Teague, 1654 Seventh street, Connolly and Gallagher, 1224 Broadway; P. Kisich, 412 Thirteenth street; T. J. Cordoza, 1514½ Seventh street, J. Endem, 720 Washington street.

It was recommended that the application of J. Trayforos for a license for a saloon at 704 Broadway be denied.

## THOUGHT VISITORS WERE BURGLARS

BERKELEY, Nov. 2.—Three men from Philadelphia, Robert Miller, George McConnell and James Stewart, caused considerable worry last evening to Mrs. James Sinclair of 2028 Delaware street. Shortly after midnight Mrs. Sinclair telephoned the police that three strangers were trying to break in the house at 2022 Delaware street.

eSrgeant Wood and Special Officer Thompson, who were sent to investigate, traced the men to North Berkeley at the end of Shattuck avenue, where they found them sitting on an embankment. They explained that they had come in on the last train from Philadelphia, and had tried in vain to arouse friends at the above address.


For Breakfast

Germea

Johnson-Locke-Mercantile Co., S. F., Sole Agents.



Orders solicited for PORTLAND CEMENT from PORTLAND CEMENTFABRIK HEMMOOR, HAMBURG, GERMANY.

Highest expert tests endorse the unexcelled quality, uniformity and tensile strength of the HEMMOOR PORTLAND CEMENT

William Wolff & Company, Temporary Offices, Bacon Building, Oakland, Cal.



We have been forced to seek better quarters owing to increase of business and have

MOVED TO 1228 BROADWAY,

where an up-to-date optical parlor will be at the disposal of our many friends.

LAHANIER OPTICIAN

1227 Broadway



BUTTER

AT CUT PRICE.

2 lbs., full weight ....70c
1½ lbs., full weight....55c
1 lb., full weight .....37c
Fresh ranch eggs, doz.53c

ROYAL CREAMERY

BRANCHES
1211 23d ave., near E. 14th st.
1126 13th ave., near E. 14th st.
City Market, 18th st., near Washn.
Wilson's Market, 904 Washn. st.
2365 Shattuck ave., Berkeley.
New Branch, 57th and San Pablo.

MAIN STORE
609-619 TWELFTH ST.

## Happiness in a Tablet.

**Perfect Health for Every One Procured at Small Cost.**

How many times have you sat down at your meals absolutely disgusted at the thought or sight of anything to eat?

How many times have you sat down at your meals without the trace of an appetite, but just because it was "time to eat?"

How many times have you felt a gnawing, unsatisfied "still-hungry" feeling in your stomach, even after you were through eating?

How many times have you felt that "lump of lead" on your stomach after eating, whether your meal was well cooked or not?

And how many times have you suffered a whole lot of other things from your stomach that you couldn't explain, but that made you grouchy, miserable, out-o'-sorts and generally sour on everybody and everything?

It is safe to say you couldn't tell! You don't keep track of those things, of course, but you know you've suffered them. You probably have had them for so long that they've become a habit with you, and you have come to the conclusion that your fate is to suffer them indefinitely and perhaps forever.

And so men, much like horses, standing unhitched at the hitching post, think they're tied, and so their habit makes them prisoners.

But no one need have dyspepsia, nor indigestion, nor loss of appetite, brash, irritation, burning sensations, heartburn, nausea, eructations, bad memory, loss of vim and vigor and the happiness that comes from a healthy stomach and a good appetite if he will only leave his old hitching post and tie himself to a new one, one that will hold him to health, joy, ambition and a clear mind and memory, and the sunshine that goes with them.

That, indeed, is heaven! And you can get it in a little tablet already prepared for the purpose, in Stuart's Dyspepsia Tablets, those little cherubs of health and delight found in thousands of homes today. Listen—one ingredient of one of these precious little tablets will digest for you 3000 grains of food.

This relieves your stomach of the work of digesting until your stomach can get strong and healthy again. Your stomach has been overworked and abused. It's fagged out. It needs a rest.

Let Stuart's Dyspepsia Tablets do the work of your stomach. You will be surprised how fine you'll feel after eating, and how lusciously good everything will taste to you. That's because the Tablets are thoroughly digesting the food which your stomach couldn't digest before.

Have these tablets on your dining table and take one or two after every meal without fail. Then you will realize as never before that the human stomach decides for every man whether he will go forward or backward—and besides you'll forget you ever had a stomach to torment you.


# PIECE CLUB HOLDS SMOKER

**Candidate for Auditor Is Given a Great Reception.**

Probably the greatest demonstration of the campaign for one single candidate was that held last night at Foresters' hall, where about 2000 people jammed and elbowed each other at the monster smoker given in honor of George Pierce, the popular candidate for county auditor. At 9 o'clock it was impossible to gain admission to the hall, owing to the crowd which filled the hallways, and the cheering and handclapping which punctuated the program rendered was deafening. Under the able direction of Judge William R. Geary and M. J. Moffitt the musical and acrobatic program was conducted with great success. In the midst of the proceedings Mr. Pierce was presented to the jolly pipe-smoking audience and received a tremendous ovation. The big hall, filled to overflowing, arose to a man and cheered the young candidate, and his remarks in appreciation of the demonstration were attentively listened to. Last night's smoker and rally is the last which will be held under the auspices of the Pierce Central Club, of which Judge Harry Melvin is president and Hugh Hogan vice-president. The total membership of the organization numbers in the neighborhood of 5000 voters of the county, scattered in every precinct of the country.

# BOND PLANS PROGRESSING

VALLEJO, Nov. 2.—Plans for the bonding of the city of Napa for $60,000 to erect a modern high school building are going rapidly ahead and from present indications that thriving town will soon have one of the prettiest and most modern educational structures of any of the smaller cities in this State. The building will occupy the site on the present high school building and will be built of gray granite with eight large rooms and an assembly room, which will be fitted with a well-equipped stage and having a seating capacity of 350. The design is by Architect W. H. Corlett of Napa.


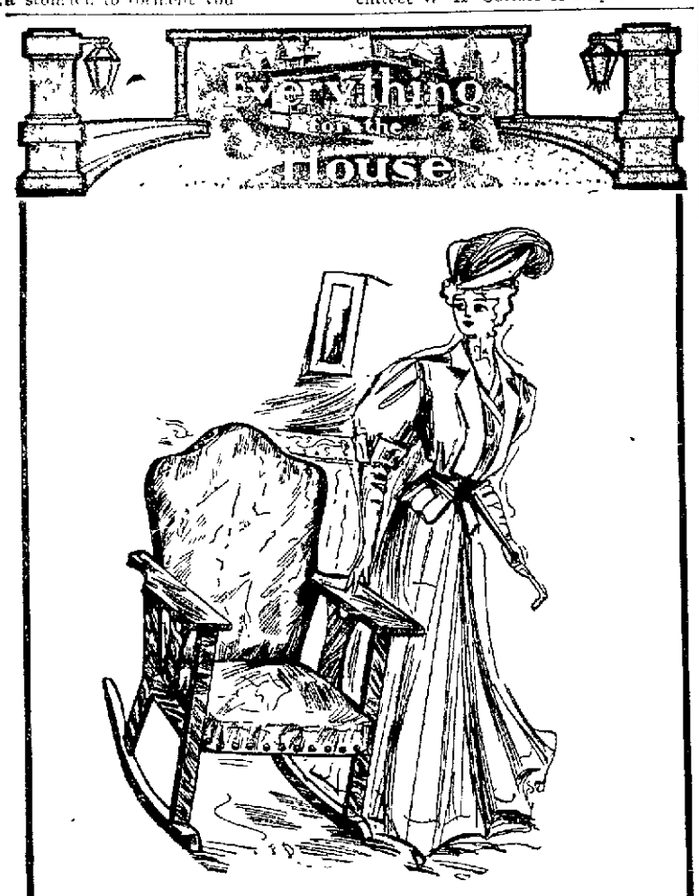


# SUPERIOR RICHNESS

## When Viewing the Massive Rocker

illustrated above, one cannot but help thinking and comparing this beautiful piece of furniture with those that one reads about being used by the early kings of the European countries.

It is a luxurious rocker—wide and deep seated—great, wide arms—heavy, thick posts—covered with the finest Spanish leather—the edge of the back and along the base of the seat are "studded" with large, oxydized brass nails—frame made of solid quartered oak, finished in the popular "weathered." It is "kingly" in appearance. Breuner has "pruned" the price down so that it is within reach of your pocketbook. Price ..... **$22.50**

***Ask about our EASY CREDIT PLAN***

"Breuner's"

PHONE OAKLAND 7656.

***12TH AND HARRISON, OAKLAND***



## A STORE FILLED WITH GOOD MERCHANDISE

OAKLAND'S MOST POPULAR STORE.

# ABRAHAMSON'S

Southeast Corner Thirteenth and Washington Streets.
STORE OPENS AT 8:30 A. M. CLOSES AT 5:30 P. M.

## Wanted

**Cash Boys and Girls over 14 years—Boys with wheels—good, steady position. Apply Superintendent**

# November's First Saturday Sale

## Start the Month Right by Buying Right

# MILLINERY

### Beautiful Model Hats,

made in our own workrooms, copies of the latest Parisian styles; trimmed elaborately with plumes, aigerettes, cocques, breasts, bird wings, ribbons, etc., on all the newest shapes presented. These hats every one of them were made to sell for $15.00 to $20.00 Saturday..... **10.00**

### Our Leader at $5.00

About twenty-five in this lot, made especially for this sale. They include every possible style that Dame Fashion produces. Trimmed with fine materials that go to make a catchy street or suit hat. Not one in this assortment worth less than $8.00.

As a special inducement we have included in this lot about one dozen of the newest styles of the celebrated Gage, Aiken, Walkers that sold originally for $7.50 to $10.00; Saturday ..... **5.00**

### Untrimmed Shapes

**Worth to $5.00, $2.45**

**Just received about 500 of the swellest untrimmed hats made in all the new shapes and colors, in Beavers, Silk Plush, Felts and Silk Braids; some worth $3.50 others not less than $5.00**

Saturday **2.45**

## A Gem---That Suit Department of Our's---Rest Here Tomorrow

### At the Notion Counter

Tomato Pin Cushions, good size, well made Special ea. **7c**

We give you as much satisfaction at the small wares as we do by other department of this big store.

### SATURDAY LAST DAY Surplus Stock Sale

People have taken advantage of this sale and have put extra supplies of Blankets, Comforters, Ginghams Linens in their household because these goods were sold at reduced prices.

2000 yards fine English long cloth, 8 to 16 yards in a piece. Regular 15c. By the piece.....yard **12½c**

### Handkerchiefs

Gentlemen's pure linen initial Handkerchiefs; 1-2 inch hemstitched. Saturday special, each ..... **25c**

People who have lived here twenty-five years know the reliability of our handkerchiefs. There must be some one of you know who has bought handkerchiefs of us. Ask them. **Main floor.**

### Hosiery

Ladies' imported lace lisle Hose, in all new shadings. Plain, fancy colored mercerized Lace Boots, allover laces in black, plain embroidered; new and novel designs; all high spliced heel, double sole and toe; very elastic. Regular 65c and 75c value. Saturday's special —pair..... **50c**

A Hosiery Department such as our's deserves the patronage it is receiving. We are giving you an extra inducement for tomorrow's selling, main floor; Washington street entrance.

# UMBRELLAS FOR ALL

The rain has arrived and it is now the time when all should be supplied with water shedders. We are prepared to meet your requirement in Umbrellas as we have the most complete stock ever displayed in this city. Thousands of styles for every one and in all sizes, from the 18 inch Children's size to the largest for the men. Prices begin at 50c **and range to $15.00 each.**

We have the suit case umbrella which folds so as to carry in your dress case, colored umbrellas, self raising and closing umbrellas. We do repairing, recovering and make to order. Initials engraved free on Umbrellas over..... **1.50**

# REDUCTION SALE IN THE BAZAAR

NOW PEOPLE ARE COMMENCING TO THINK OF THE HOLIDAYS. WE HAVE BEEN WORKING EVERY DAY, PREPARATORY TO THE ARRIVAL OF ALL OUR HOLIDAY GOODS. WE MUST HAVE ROOM FOR THE NEW DOLLS, THE WHEEL GOODS, THE TOYS—ALL THESE GOODS AND MANY MORE, MUST HAVE ROOM. IN ORDER TO GAIN ROOM WE HAVE ESTABLISHED A SALE ON CERTAIN LINES. WHEN SOLD AT THESE PRICES, WILL SELL QUICKLY.

Canvas Telescope Suit Cases—some of which are slightly imperfect, but the imperfection is of little or no consequence. These Suit Cases are made of good heavy canvas, leather corners, with good strong reinforcements, leather straps and handles. These are well made in every particular. While they last we will sell the 24-inch size at **95c**, the 22-inch size at **75c**. These are worth double the price.

Slightly damaged Trunks. A few slight scratches the extent of the damage. Buy quick if you want a Trunk at about half its actual worth. These Trunks were marked at about one-third to one-half off, and while they last we will give an extra discount of

**15 per cent**

Slightly damaged sale of wheel goods—Wagons, Tricycles, Velocipedes, Doll Go-Carts, Automobiles, etc. The price is no object to us. We have cut the price deep. Act quick if you want a great bargain.

Perfumery—A fine assortment just arrived. Any odor you may wish. A very fine quality with fancy shaped bottles. Special ..... **25c**

### Oakland's Great Glove Mart

Gloves are our specialty. We have expert glove fitters. We do not want you to leave this glove store unless the glove fits and you feel satisfied. We give you patience and value here. Ours is a busy glove department.

The fullest stock of Elbow-length Gloves are to be found at Abrahamson's. Elbow Milanaise Suede .....pair **1.25**

The Glove that looks just like a fine undressed kid, only don't cost so much, long 16-button length; buttons or clasps in wrist; Suede finish, comes in black, white, heliotrope, old rose and blue; wears much longer than silk; at....pair **1.25**

### Waists

A nice big floor all for the selling of Waists. Splendid lines; splendid values predominate in this spacious and busy department.

To be convinced of a real good bargain look at this special in our window. A very elaborate Lace Waist, made with ten strips of wide Cluny Lace insertion over an embroidered figured net; sleeves trimmed, silk lined; Saturday ..... **4.50**

### 75c and 85c Neckwear, 50c

1000 pieces of the newest Neckwear will be placed on sale Saturday only. They include Plaid Tailored effects, lace ribbon and chiffon stocks, plain taffeta stocks and in fact all the correct styles for this season. Worth to 85c each. Special Saturday only, ea...**50c**

### Our Leader

129 dozen Ladies' Natural ¾ wool Vests or Pants to match. Vests have long sleeves, high neck, nicely trimmed; pants have wide French yoke, non-shrinking fashioned seams, all sizes; regular value, 85c garment. Saturday each ..... **69c**

### Art Department

The largest and finest assortment of Pillow Tops in town. Only 50c.

### Men's Underwear

Part wool. Regular 75c and 85c values. Broken-up line, but some of all sizes French neck bands; full fashion garments. Middle weights. The best ever sold for the money—garment day..... **65c**

Even the Men's Furnishings stores marvel at our special sales of Men's Furnishings. Have you bought at this department? A line of swell furnishings always on hand—the best from swell dom—**main floor.**

Save your Curtains, patience and money, and buy one of our Famous Adjustable Pin Curtain Stretchers. They have no equal. On sale Saturday at.... **2.00**

You will find a nice lot of Games in our Toy Department at 25c. It will be to your advantage to visit that department at once. Bargains await you.

Our new additional elevator will help you reach the Suit, China, Waist, Millinery, Corset, Muslin, Underwear and Infants' Wear Departments.


### BRIGANDS RUN OFF TROOP OF CAMELS

ORAN, Algeria, Nov. 2.—Advices received here from the vicinity of the Algerian-Moroccan frontier today state that a troop of camels was run off by brigands in the direction of Teflet, Southern Morocco, yesterday.

A detachment of French cavalry started in pursuit.

Never can tell when you'll mash a finger or suffer a cut, bruise, burn or scald. Be prepared. Dr. Thomas' Eclectric Oil instantly relieves the pain—quickly cures the wound.

### ACCIDENTAL BULLET WOUND IS FATAL

After battling with death for several days, George Kenney, an employe of the People's Express Company died today as the result of a wound sustained several days ago. Kenney was carrying a revolver in his pocket, when it was accidentally discharged. He was removed to Providence Hospital in a critical condition, where the efforts of surgeons were without avail. He was 35 years of age.

### WELL-KNOWN LAWYER DIES.

ALBANY, N. Y., Nov. 2.—William Shepherd Manning, an Albany lawyer who gained prominence in connection with the Legislative insurance investigation, died suddenly of apoplexy at his home last night, aged 72 years.

Mr. Manning's name was brought into the insurance investigation by reason of his being mentioned in a letter addressed to Senator Depew, which was presented in evidence, and in which Mr. Manning was spoken of as "Our rantankerous friend up the river." Mr. Manning retired from active practice of his profession several years ago.

### WOMAN IS ARRESTED.

LONDON, Nov. 2.—A dispatch from St. Petersburg says the woman who escaped with the $188,626 stolen from the treasury wagon October 27, has been arrested, but that the money has not been recovered. She is described as a Jewess.

### NEW SUPERINTENDENT.

SAN DIEGO, Nov. 2.—F. M. Bowman, formerly superintendent of the Santa Fe & Raton railway in New Mexico, has become superintendent of the National City & Otay railroad, vice E. A. Hornbeck, resigned. Mr. Hornbeck remains as general manager of the La Jolla road and the San Diego, Cuyamaca & Eastern.

### CHINAMEN ARRAIGNED ON BATTERY CHARGE

Charges of battery were filed this morning against Ah Sing and Ham Wong, two Chinamen who are accused of assaulting Policeman J. F. Flynn, while he was attempting to enter a gambling den in Chinatown. Sing demanded a jury trial and his hearing was set for January 7, 1907. Wong also desired to have a jury trial and his hearing was set for January 29, 1907.

# AN EPOCH IN PIANO HISTORY

## REASONS

We want to make the name HEINE conspicuous with everyone.

We need room and need it at once

We are moving into our new quarters and still have a few pianos left at 14th and Clay that we will sacrifice rather than move

Our factory has shipped us a large lot of new Pianos of new and beautiful designs and have advised us to accept a great reduction on the present stock to make room for them We want to show you that our methods are right, our products are right and our prices are right

We want your friendship and your patronage

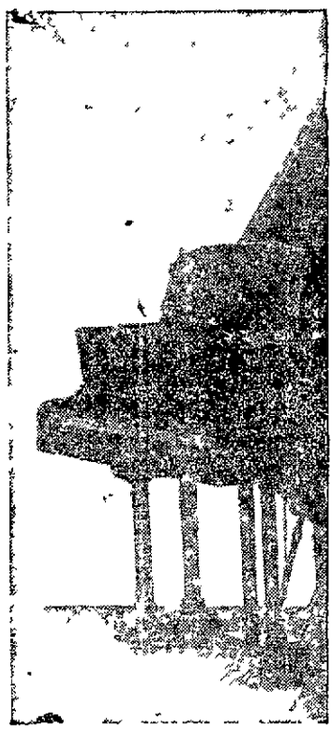

## Attempted by Few —Equaled by None

## A $500 New Piano Sells for One-half

Customers coming into our temporary quarters at Fourteenth and Clay have simply been astonished at the bargains that they have gotten Actually, they have come in here expecting only to rent a Piano and, upon finding out the terms and prices, have invariably purchased, saying that it was a chance of a lifetime, and they did not intend to let it pass without availing themselves of the opportunity. Of course, we rent, but what's the use—there's so little difference in the terms it don't really pay?

## FACTS

We are moving to our permanent quarters on 20th street between Broadway and Telegraph, OUT OF THE HIGH RENT DISTRICT, simply to give our customers the benefit of that saving. Our new store is spacious, light and conveniently arranged. We have fifteen carloads of Pianos that must be sold and at such figures that any prospective Piano buyer cannot afford to let pass unnoticed. "A LITTLE down and a little a month" is our method, where you don't wish to pay cash. THIS BEGINS TODAY AT

# HEINE PIANO COMPANY

J O LEGGETT, Mngr

## 20th Street, Bet. Broadway and Telegraph Avenue, Oakland


# FIND SLAYER OF ACTRESS

Wisconsin Police Obtain Confession in the Leslie Murder Case

WAUSAU [illegible] Nov 2—[illegible] wanted in Chicago in connection with the murder of Mrs Leslie [illegible] [illegible] Dispatches say that [illegible] made a confession

MAKES A CONFESSION

CHICAGO Nov [illegible]—The [illegible] were informed by telephone that the man wanted at Wausau is [illegible] with the murder [illegible] [illegible] made a complete confession of his share in the murder Mr Mu[illegible] will [illegible] Mr Albert was [illegible] to Wausau to bring Leopold to the city


Do not despair of curing your sick headache when you can so easily obtain Carter's Little Liver Pills. They will give prompt and permanent relief. Their action is mild and natural



## All Oakland is Interested in it! Have You Seen it?

It is Osgoods' big new trunkery and bazaar at 12th and Washington

You perhaps remember that when the magnificent Bacon Block was built, it was intended to put a Louvre in the sub terra floor Well, the scheme was not worked out

So we took the entire space and have laid it out most conveniently, illuminated it most gloriously and have stocked it with the finest Trunks and Suit Cases and Bags you ever saw

And we've used a big section of it for a bazaar, and we're ready to receive you

As to prices, let's give you one example.

We have taken for our leader a regular $12 Trunk value and have put the price at $7 00

Everything else in proportion

We're in Oakland and for Oakland and of Oakland

Let's get acquainted.

## Osgoods'

TWO STORES

12th and Washington

7th and Broadway


# EXTRA POLICE ELECTION DAY

Council Provides for Fifteen Specials—Finance Committee In Session.

At the request of the Society for the Prevention of Cruelty to Animals the auditing and finance committee of the City Council last night recommended that $300 be appropriated for the purchase of five iron horse fountains to be erected in the business section of the city Several women interested in the society were present at the meeting last night among them being Mrs Joseph Mathews The fountains is of the latest pattern and is used in eastern cities

The committee recommended that $1000 be appropriated for the purchase of five hose $1850 for five horses and $1400 for the automobile asked for by Fire Chief Ball The committee also decided to notify the Board of Police and Fire Commissioners that only $1 00 could be appropriated for the automobile and not $2 00 which was asked for its purchase

Other recommendations of this committee were

That $ 00 be appropriated for a saddle horse for the police department

That five alarm boxes for the underground district be purchased at a cost of $3 0

That the Superintendent of Streets purchase additional sewer rods at a cost of $ 0

ELECTION DAY GUARD

That fifteen special policemen be appointed for election day at a salary of $3 a day Ninety dollars is appropriated in this resolution for the paying of the extra men it being thought that it will require two days to finish up the counting of the ballots

That I B Meek Karl Hansen and A A Sullivan be paid $100 each for special work in the Tax Collector's office during the month of October.

That the Tax Collector be given an additional deputy for the month of November at a salary of $100 The great increase in the real estate business has necessitated the extra work there being 4000 more assessments this year than last

That $499 be appropriated for replacing piles on the Light street bridge

The street committee recommended the following

FOR BETTER STREETS

The grading of Miles avenue from Telegraph avenue and Hudson street in Twentieth avenue from Nineteenth to Twentieth streets

That the protest against grading curbing and macadamizing East Twenty-fourth street between Thirteenth and Fourteenth avenues be filed

That resolution of intention be passed for sewering Eighth street between Broadway and Franklin street petitioned for by W L Dargie and for sewering Herzog street from Sixty second to Sixty third streets

That Forty first street be opened up from West street to a point 340 feet east of Market street

That sewer be laid in Rose street between Carning and Spring streets

That sidewalks be laid at Ninth avenue and East Twentyfirst street and south side of Bay place and that twenty days notice be given property owners

That Blake & Bilger Company be allowed to grade curb and macadamize Forty eighth street between Shafter and Lawton avenues

That a sewer be laid in East Twenty-second street between Ninth and Tenth avenues

# JOHN BENSON IS AGAIN INDICTED

Man Charged With Land Fraud Must Face Grand Jury for Second Time.

John A Benson already under heavy bail on charges of land frauds to be tried in Washington D C has again been indicted by a Federal grand jury for similar illegal operations, alleged to have occurred in this State With him has been indicted Edward B Perrin of Williams Arizona who is reputed to be a millionaire and who has large interests in Fresno county where he resides during much of the time Benson surrendered himself into the custody of United States Marshal Elliott yesterday and was released on bail Perrin who has knowledge of the indictment which has been found against him is expected to reach this city today and submit to arrest

The indictments which were found last Tuesday and placed on secret file were the result of the indefatigable labors of William J Burns who now has been granted a leave of absence by the Government pending his pursuit of the administration grafters of San Francisco He has gathered evidence to show the gigantic land frauds perpetrated in this State by Benson

This evidence is so complete that a verdict is confidently expected by United States Attorney Devlin and his assistants It includes a definite contract made between Benson and Perrin and the acknowledgement of $30 000 by Benson as the first payment in the scheme


Postmaster Robbed

G W Fouts Postmaster at Riverton Ia nearly lost his life and was robbed of all comfort according to his letter which says For 20 years I had chronic liver complaint which led to such a severe case of jaundice that even my finger nails turned yellow when my doctor prescribed Electric Bitters which cured me and have kept me well for eleven years Sure cure for Biliousness Nervous Weakness and all Stomach Liver Kidney and Bladder derangements Wonderful Tonic At Osgood Brothers Drug stores 50 cents

CASTORIA

For Infants and Children.

The Kind You Have Always Bought

Bears the Signature of Chas. H. Fletcher



## EXTRA EXTRA EXTRA SPECIAL SPECIAL SPECIAL ANNOUNCEMENT

OWING TO OUR TREMENDOUS SUCCESS, OBTAINED THROUGH OUR LEGITIMATE OFFERING OF OUR BLUE SERGE SPECIAL SALE OF LAST MONDAY AND THE FACT THAT WE COULD NOT HANDLE THE VAST TRADE THEREUPON, WE BEG TO STATE WE OFFER FOR SATURDAY THE SAME CHANCE TO GET A SUIT TO ORDER OF FINE BLUE SERGE FOR $15 00, THE EQUAL OF ANY OTHER TAILOR FOR $25 00 AND $30.00 VALUE PANTS TO ORDER $3.50.

REMEMBER, IN GETTING ONE OF OUR SPECIAL BLUE SERGE SUITS, WE CAN GIVE THOROUGH SATISFACTION IN REGARDS THE WORKMANSHIP AND FINE TRIMMINGS, TOGETHER WITH A MOST PERFECT FIT—AS OUR A1 CUTTER DRAFTS A SEPARATE PATTERN FOR EACH INDIVIDUAL CUSTOMER, THEREBY ASSURING A FINE STYLISH FITTING SUIT WITHOUT ANY ALTERATIONS—SO AVAIL YOURSELF OF THIS GRAND OPPORTUNITY AND GET A

## First Class Blue Serge Suits to Order for $15.00; Pants $3.50

## SCOTCH Plaid Tailors 1054 Washington St., OAKLAND

P. S—Bear in mind that we will have a sufficient amount of salesmen and clerks to wait upon the vast throng of customers that we expect from this magnificent offer. We also give to our customers remnants for little boys' pants free of charge, and we keep our suits pressed and cleaned all the year around.

## FREE OF CHARGE

Remember, our offer holds good on Saturday, November 3, 1906, between the hours of 9:30 a m. to 9:30 p. m.

# HEART :: THE TRIBUNE'S PAGE FOR WOMEN :: HOME

## ONCE RICH; WEDS HER COACHMAN AND SLAVES

### Former Chicago Woman Tells a Pitiful Story of Her Drop to the Most Extreme Poverty.

DETROIT, Mich., Nov. 2.—Her right cheek swollen and discolored from a terrible blow from her husband's fist, Mrs. Jennie Norton Schmitt told in Justice Stein's court today the story of the life of a once wealthy woman who married her coachman after the death of her husband, and is now living in a wretched alley hovel, for which she pays $4 a month rent, is taking in washing and has received for five years only blows and abuse.

So pitiful was the story that Justice Stein pounded his clenched fist on his desk and said

"Mrs. Schmitt, the prosecuting attorney of this county will be your lawyer when your case comes up next Friday, and you shall have justice, even though your own lawyer threw your case over this morning because you didn't have the money to pay him."

Five years ago Mrs. Schmitt's first husband, named Norton, a wealthy miller of Chicago, died in that city, leaving his wife a $20,000 fortune and a dozen diamond-studded pieces of jewelry. She shortly afterwards fell in love with her coachman, Peter Schmitt—why, she does not know now—but she loved him well enough to marry him on October 19, 1901. They moved to Detroit and made their home in the house at 241 Iabrosse street, in the rear of which, in a hovel in the alley, Mrs Schmitt now lives.

"I'm doing washing in that alley house," she said, "while my father, Braseli Hoose, who doesn't recognize me on account of my husband, lives at 187 Chene street and is wealthy. My sister, Mrs. Morgan, lives in an $8000 house at 59 Woodland avenue."

## A WILD RIOT ENDS A BEAUTY CONTEST

### One of the Fair Contestants Is Injured and Six Young Men Are Incarcerated in the Cells.

WASHINGTON, Pa., Nov. 2.—A voting contest to determine who is the most popular and most beautiful young woman in Deer Lick, a small town in Greene County, ended in a first-rate riot there and half the male population of the place have broken heads or serious bruises.

Miss Emma Stringer, one of the contestants in the popularity race, was badly injured in the fight, in which knives, revolvers and all sorts of improvised weapons were used.

Six youths are under arrest and several prominent men in the community left town to avoid arrest when they heard that warrants were to be sworn out for them.

The question of popularity will probably never be determined. For several weeks the contest had been waged fiercely. It was carried on in connection with a series of entertainments, and every day the fight became more bitter.

It got to white heat when Miss Stringer and Miss Anna Belmont became the only two surviving contestants. Both are handsome girls, with dozens of admirers of the rough and ready country type who wouldn't hear any disparaging criticisms of "their girls," but are usually willing enough to criticise the other fellow's girl.

The vote was being counted and the judges would have announced their decision in a few minutes, when one young swain said that "Em might do for some men, but that she couldn't hold a candle to Ann."

In less time than it takes to write it the room was in an uproar. Chairs were flying, furniture was being overturned, women were shrieking, men were swearing and the sound of blows was a regular chorus.

The town constable did not get the riot stopped until both sides were too tired to fight any more.

## COOK WEDS FOUR TO GET RID OF THEM

### Her Admirers Sat in the Kitchen and Ate So Much That She Lost Jobs, Is Her Excuse.

NEW YORK, Nov. 2.—There is woe in the home of Mrs Henry Gardiner because Augusta, the excellent cook lady, has been arrested. The queen of the Gardiner kitchen has four husbands, and Mrs Gardiner, up to the time Detective Denry walked into the house today with a warrant, believed Augusta to be single.

When arraigned in Center street police court she admitted that she was the wife of a quartet and advanced a novel excuse.

"I married them to get rid of them," she said. "They would always come around the kitchen, and I lost so many jobs because they ate so much of my mistresses' food that I had to marry them. After I married them I left them only some times I went back to Frank Newman."

**Fortunate Missourians.**

"When I was a druggista, at Livonia, Mo writes T J Dwyer, now of Graysville, Mo, "three of my customers were permanently cured of consumption by Dr King s New Discovery, and are well and strong today One was trying to sell his property and move to Arizona, but after using New Discovery a short time he found it unnecessary to do so I regard Dr. Kings New Discovery as the most wonderful medicine in existence' Surest Cough and Cold Cure and Throat and Lung Healer Guaranteed by Osgood Brothers, druggists 50c and $1 Trial bottle free

Photograph of Mrs. Frank Eugene Hammond, who has been married nine years in secret. The cause of the marriage being kept secret was Dr. Hammond's father, who opposed the union, but when he was told on his death bed he forgave them. Dr. Hammond was only eighteen and a student at the Maryland College of Dentistry at Baltimore when he met Miss Franchi, who was also studying medicine in the Southern city. They were married December 27, 1897, and will now start on their long-postponed honeymoon trip. The couple was able to keep the marriage secret chiefly because after each had graduated from the Baltimore college Dr. Hammond went to Pernambuco, Brazil, where he prospered. Mrs. Hammond remained in New York, where she practiced medicine.

## ANNIVERSARY SPENT IN JAIL

### Couple Separated by Mother-in-Law, Who Accompanies Them on Honeymoon.

DENVER, Nov. 2.—Two years ago today Frank T. McKnight, impressario and bookkeeper of Denver, was married to Miss Leone C. Hedges of Pittsburg. Today he is in the county jail awaiting trial on charges of non-support and fraudulently disposing of property, while his bride of two years is observing her wedding anniversary by getting in train a line of evidence which she believes will make things still more serious for McKnight.

Chief among the allegations which she makes against her husband is that he turned her penniless out of the house where he lived with his mother two months ago, and then proceeded to make over all the property of which he was possessed to his mother, Mrs. Annie McKnight.

"Too much mother-in-law" is the secret of all the troubles of McKnight and his wife, according to the latter's friends They tell how, when the marriage ceremony of the two young people had just been performed and McKnight took his bride to his arms and kissed her, Mrs McKnight, his mother, stepped up.

"Frank, you must kiss me every time you kiss Leona," she is said to have ordered. When the bride and groom went away on a wedding trip his mother, with a pet dog accompanied them, and during the time they lived together she is said to have remained constantly with them.

McKnight and his mother lived at the "Cozy Corner," 2089 South Washington avenue, and it was there that the young man took his bride on the return from the honeymoon. Eight months ago Mrs McKnight left her husband and went to the home of a sister in Pensacola, Fla., but she was finally prevailed upon by him to return to Denver three months ago. He took her on an extended excursion over the State soon after her return, and her mother-in-law made a third member of the party.

Two months ago Mrs. McKnight alleges her husband ordered her to leave his house, saying that there was not room for two women there. Moreover, she asserts, McKnight took all her wedding presents and other property, leaving her without money or anything upon which she could realize. Friends took her in.

Her forbearance at an end, Mrs. McKnight sent to Pittsburg for her father, I. R. Hedges, a manufacturer of school furniture. He is now in Denver. Believing that McKnight intended leaving the State, he swore out a warrant against him for non-support and secured a writ of ne exeat from County Judge McCall. McKnight heard about it and escaped from the back door while the officer entered the front of the house. He left town, but returned to Denver on Wednesday and was arrested. His bail has been fixed by Judge McCall at $750 and McKnight has thus far been unable to furnish the sum.

I. R. Hedges has returned to Pittsburg, but his daughter will prosecute the case against her husband.

## WOMAN HONESTEST BANKER, SHE SAYS

### "Because" and Intuition an Asset, Says a Speaker Before the National Bankers' Association.

ST. LOUIS, Mo., Nov. 2.—Mrs. Veronica F. Church, cashier of the Bank of Joplin, Mo., in an address before the convention of the National Bankers' Association at the Olympic Theater recently, extolled the virtues of woman as a banker. After describing woman's honesty, integrity, carefulness and courtesy, she referred to woman's intuition as her greatest qualification for the banking business.

"A woman may be able to give no other reason than 'because,' for her judgments and opinions, but every man knows how they are almost infallible," she said:

"The first prerequisite for any bank official," she said, "is that of absolute honesty, and I believe I am justified in saying that women, as a rule, possess this qualification in a very marked degree. I believe that fewer women than men are dishonest.

"Sterling integrity is most certainly another qualification for the bank officials, and right here again I claim for woman that she possesses the qualification in its highest form. As a rule themselves above reproach. It would indeed be rare to find a woman holding an official position in a bank who would stoop to do anything that would tarnish her name or reflect upon her reputation. Not even flattery or a division of the spoils would tempt her to be otherwise than sincere and honorable in handling the funds intrusted to the safe keeping of her bank.

"Somehow when the Lord made woman, He gave her a peculiar insight into persons and matters that enables her to discern at once without logical deduction whether a man or a proposition is good or bad. You may ask her why, and she will probably say 'because,' and this may be the only reason she can give you, and yet I will risk the truth of my statement regarding this matter upon the experience of every man before me, if at some time in his life, if not many times, he has been forewarned against certain persons by a faithful wife, sister or mother, which would have been well for him to have heeded."

**JULIEN RIX'S GREAT PAINTING**

"El Carmino del Real"—the path of the Padres now on exhibition at Rabjohn and Morcom's Art Gallery, 408 Fourteenth street, Oakland. Admission free

## GIRL NOTARY TIES A KNOT IN SKYSCRAPER

### Bride, Tired of Being "Bachelor Maid," Insists on the Ceremony Being Performed Aloft.

NEW YORK, Nov. 2.—A tall and pretty girl and a beardless man in the twenties appeared arm in arm before Lawyer Fredrick E. Goldsmith, on the eleventh floor of the St. Paul building yesterday, and asked him to perform a marriage ceremony. A moment later Miss Elizabeth Winterrath and Miss Maud L. Preston of Brooklyn, the former a friend of the lawyer, entered and, after introducing the first comers as Joseph Winterrath of 1537 Madison street, Long Island City, and Miss Carrie Batchellor of 984 Willoughby avenue, Brooklyn, declared they would act as witnesses.

Mr. Goldsmith explained that he had no power to perform a ceremony.

"But we are determined to get married today," said Miss Batchellor blushingly. "It would be just fine to be married in a sky-scraper."

A happy idea struck Mr. Goldsmith and he called over the telephone to Miss Clara Holl, a stenographer, who is also a Commissioner of Deeds, in the Park Row building, and asked her to rush to his office. When Miss Holl arrived she told the party that as a Commissioner of Deeds she had the power to perform a ceremony if the witnesses would make affidavits; but added that inasmuch as she never before had united a couple she must decline to act. "It's too sudden," she said.

"Oh, surely you will marry us," pleaded the tearful Miss Batchellor; "you see I have been a 'Batchellor' maid too long."

Miss Holl finally consented to take the affidavits, which stated that the witnesses were present at the legal ceremony. Then the party sped to the Grand Central, where Mr. and Mrs. Winterrath left for a short trip to Canada.

## HUSBAND MUST PAY TO WIFE $80,000 ALIMONY

### The Referee Also Recommends Contribution of $4200 Yearly for His Wife's Support.

BRIDGEPORT, Nov. 2.—If the Superior Court of Connecticut confirms the judgment of its referee, Henry Sanford, the millionaire son of Samuel Sanford, dean of the Yale school of music and grandson of Henry Sanford, late president of the Adams Express Company, must pay $80,000 to the beautiful wife who is suing him for divorce. This is the largest sum in alimony ever awarded by an American court.

Besides the young husband will be compelled to contribute $4200 a year to the support of his wife and child, and the referee recommends that the child be sent to college at his father's expense.

The wife's suit was based upon the charge that Sanford had been too friendly with other women.

When Henry Sanford married Miss Grace Battersby people said he had "stepped down socially" to do it. But nobody blamed him, because she was the most beautiful woman Bridgeport ever knew.

Five days after the marriage Mrs. Sanford disappeared from her home. After several weeks Mrs. Sanford came back. Everything seemed harmonious. Then suddenly there was another surprise when Mrs. Sanford brought suit for divorce

The court decision will be issued Tuesday.

## CALLS 'GIBSON GIRL' 'EMACIATED KANGAROO'

LONDON, Nov. 2.—Britishers are now taking up the French cry in casting doubt upon the hitherto unquestioned beauty of the Gibson girl. Likening the figure and carriage of the famous creation of Charles Dana Gibson to "an emaciated kangaroo," Eustace Mills, one of England's foremost authorities on human anatomy, says:

"I think the Gibson girl not only untypical of the American female, but also far from the ideal of womanhood. In the first place, she has an unpleasant expression, as if she were far superior to the people around her. Such an expression may not be intentionally haughty. It may be the result of dyspepsia. In the second place, she has an exaggerated and almost grotesque carriage. She appears unnatural."

**Don Morris says.**

**My clothes don't "Warp" when they get wet.**

Sometimes when a tailor cuts a suit out of not quite enough cloth, he temporarily remedies that defect by the use of an iron. In other words, he irons the suit into shape. My ready-to-wear clothes are tailored to fit, and wet weather won't shrink them or get them out of shape.

Good suits or overcoats that won't warp, $17.50.

**DON MORRIS The Best Clothes Shop**

**1062 Washington St., Oakland**

**Toggery** CLOAK & SUIT HOUSE

**11th and Washington**

Our newly arrived collection of

**Tailored Suits**

consists of a large variety of new Fall and Winter Suits, all distinctively new styles, made of the newest fabrics.

We are unable in this space to describe all the various styles and colors of our collection, but we are justified in saying that we have a selection that will please the most fastidious.

***A wide range of prices***

***New Coats from $5 upward***

***New Skirts from $3.50 upward***

Must Vacate

# The Old Year Goes Out December 31st—SO—DO—WE

Must Vacate

GO OUT ON THE SAME DAY

WE HAVE TO DO SO BECAUSE OUR LEASE IS UP AND S. N. WOOD & CO. OF SAN FRANCISCO HAVE SECURED OUR STORE AND OUR PRESENT QUARTERS.

CONSEQUENTLY EVERY ARTICLE IN THIS STORE MUST BE SOLD, WITHOUT RESERVE, AND THE STOCK EMBRACES ONE ON THE LARGEST AND MOST VARIED LINES EVER SHOWN IN OAKLAND, AND CONSISTS OF

## READY-TO-WEAR CLOTHING For Men and Boys ALSO HATS AND FURNISHING GOODS AND LEATHER GOODS of every description. Now is the time to get TRUNKS, VALISES, SUITCASES, HANDBAGS, ETC., AWAY DOWN IN FIGURES.

### Men's Clothing

Sterling Brand, high-grade tailor-made, ready to wear clothing, in latest shades and patterns.

$25 00 grade .....now $16 50
$22 50 grade .....now 14.50
$20 00 grade .....now 12 50
$17 50 grade .....now 10 00
$15 00 grade .....now 10 00
$12 50 grade .....now 7.85
$10 00 grade .....now 6 35

### Heavy Melton Overcoats

$18 to $25 value .. Sale Price $12.35
Genuine Cravenettes, $18 to $25 values. Sale Price $13 15.

Men's high-grade pants, $4 00, $4 50, $5 00 and $6 00 values, Sale Price, $3.85.

Men's Medium Grade Pants, $2 50, $3 00 and $3 50 values, Sale Price $2.35

### Youths' and Boys' Clothing

$15 00 youths' suits.....Sale Price $10.00
$12 50 youths' suits.....Sale Price 7.85
$10 00 youths' suits.....Sale Price 6.85
$ 8 50 youths' suits.....Sale Price 5.95

### Boys' Suits

$7 50 suits..... Sale Price $4 35
$6 50 suits..... Sale Price $3.35
$5 00 suits..... Sale Price $2.95
$4 50 suits..... Sale Price $2.50
$3 50 suits.....Sale Price $2 00

### Knee Pants

50 cents, 75 cents and $1 00 grades—Sale Price 40 cents. Ages 4 to 10 years.

### Men's Hats

The latest styles, shapes and colors, $2 00, $2 50 and $3 00 values—Sale Price $1.35—all sizes

### Underwear

All wool underwear, $1.25; $1.50 and $1 75 grades—**Sale Price, $1.00.**

Men's all wool fleece shirts and drawers, $1 00 value—**Sale Price, 65 cents.**

Men's standard fleece 75 cent value—**Sale Price 40 cents.**

Men's derby ribbed cotton underwear in pink, blue, gray, brown and ecru colors, value 75 cents—**Sale Price, 45 cents.**

Men's balbriggan shirts and drawers, 75 cent value—**Sale Price, 45 cents.**

Men's cotton ribbed shirts and drawers, 40 cent value—**Sale Price, 25 cents.**

Men's overalls, union made, 75 cent value—**Sale Price, 50 cents.**

Neckties, 25 and 50 cent values, in all styles—**Sale Price, 20 cents.**

Men's sox. Wool sox, 25 cent value—**Sale Price, 12½ cents.**

Black and brown sox, 12½ cent value—**Sale Price, 3 pairs 25 cents.**

Black and brown sox, 25 cent value—**Sale Price, 12½ cents.**

Handkerchiefs, 12½ cent value—**Sale Price, 4 for 25 cents.**

### Furnishing Goods

Work shirts in black, black and white stripes, light and medium dark colors, 75 cent value—**Sale Price, 45 cents.**

All wool, blue flannel shirts, $1.75 value—**Sale Price, $1.00.**

Scotch flannel shirts in light and medium dark colors, $2.00 value—**Sale Price, $1.00.**

Black sateen shirts, $1.25 value—**Sale Price, 75 cents.**

Men's tennis flannel night shirts, $1 00 value—**Sale Price, 65 cents.**

### Boys

Boys' underwear, 50 cent value—**Sale Price, 25 cents.**

Boys' Buster Brown stockings, 25c value—**Sale Price, 3 pairs for 50 cents.**

### Umbrellas at Half Price

**TRUNKS, SUIT CASES, TRAVELING BAGS AND TELESCOPES AT ONE-HALF PRICE**

### Suit Cases

Suit cases from **$2.00** up.
Telescopes from **60 cents** up.
Steamer trunks, **$3.85** up.
Good traveling trunks, **$4.35** up.

There is an average reduction of about 40 per cent in every department. This is the grandest BARGAIN SALE ever inaugurated in OAKLAND, so don't miss it.

Must Vacate

# THE SILVER FRONT

Must Vacate

N. W. CORNER WASHINGTON AND ELEVENTH STREETS.


# GRIM MYSTERY IS UNSOLVED

### Coroner's Jury Unable to Explain the Death of Chicago Lawyer.

CHICAGO Nov 2—The mystery surrounding the death of Charles H Stevenson, the lawyer whose lifeless body was found at the bottom of an elevator shaft in the rear of 96 Washington street nearly two weeks ago is to remain unsolved so far as the coroner's jury is concerned The inquest was resumed yesterday and an open verdict returned The causes of death as given by the coroner's physicians were a broken neck and hemorrhage of the brain due to external violence


## WOULD YOU EAT CORN HUSKS

to get at the corn? Of course you would not Then why should you take the greasy oil of the cod's liver to get the valuable medicinal elements contained herein?

The oil or grease has no medicinal virtue but it is the medicinal elements enveloped in the oil which represent all the tonic and curative properties of cod liver oil

In Vinol you get all of the medicinal curative elements of cod liver oil actually taken from fresh cods livers but no oil The oil is thrown away for the same reason you throw away the corn husks

Mr Parker of The Owl Drug Co says Knowing the wonderful medicinal curative and body-building properties of Vinol, I wish every person in Oakland who is overworked run down, debilitated every old person, every weak woman, every sufferer with chronic colds bronchitis or incipient consumption would try Vinol on our offer to return money if it fails to benefit The Owl Drug Co

Note—While we are sole agents for Vinol in Oakland it is for sale at the leading drug store in nearly every town and city in the country Look for the Vinol agency in your town



**FASTIDIOUS WOMEN**

consider Paxtine Toilet Antiseptic a necessity in the hygienic care of the person and for local treatment of feminine ills. As a wash its cleansing, germicidal, deodorizing and healing qualities are extraordinary. For sale at Druggists. Sample free. Address The R. Paxton Co., Boston Mass.


# GOLD PIECES THIEF'S BOOTY

### Filbert Street Woman Loses $45; Saloon and Restaurant Robbed.

Burglars entered the saloon and restaurant of Gordon and Ward, at 801 Willow street last night and took $6 from the bar room and $2 90 from the restaurant It is thought that the thief or thieves worked with a skeleton key, as nothing beyond the stealing of the money was disturbed

Miss M Mannig of 1446 Filbert street reports that she either lost or had stolen a purse containing two $10 gold pieces, $5 gold piece and $2 in silver Miss Mannig claims that she missed the purse after walking along Eighteenth street between Filbert street and San Pablo avenue

J G Cone of 815 Twenty second street has asked the authorities to locate a bull terrier pup which he asserts was stolen from his yard yesterday

James Monzo of 753½ Sixth street left his wheel on Twelfth street between Broadway and Washington street yesterday afternoon and it was stolen from him The theft has been reported to the police

# FUEL DRIVERS ON A STRIKE

### Demand Eight-Hour Day and Refusal Means a Long Contest.

VALLEJO, Nov 2—A strike that is small in proportion to the number of men out, but great in the inconvenience to the people affected is now on in this city and from indications has settled down to a long-drawn freeze-out The wagon drivers of the wood and coal yards are asking for an eight-hour day and since yesterday not a bit of fuel has been delivered, despite the fact that a sudden and sharp cold spell settled down on the city and householders who are trying to keep warm by the means of the summer-time gas ranges are not at all comfortable Had the strikers determined to ask the weather man to join the union they could not have struck a more opportune time Both sides appear to be firm and in the meantime the public is shivering in impatience.

## TEACHERS URGED TO SUPPORT ASSOCIATION

Superintendent of Schools McClymonds has issued the following bulletin to the principals of the local schools

"The California State Teachers' Association meets this year at Fresno December 26, 27, 28 and 29 The membership blanks are to be had on application at this office The association is maintained by the voluntary contributions of $1 a year from membership from the teachers of the State The membership printed volume of the proceedings of the association May I bespeak for this organization a generous support from the teachers of the department? Principals will please consult the teachers and report to this office the names of the teachers in the various school buildings who desire membership, so that the same may be filled out and handed to them

"Will you please examine and report to this office verbally in regard to the adjustment of the adjustable desks in your building? If your investigation discloses the fact that children are sitting at desks not of suitable size when the same could be remedied by the adjusting of desks already in the room please have the defects remedied at once"


# MEAT

The conviction among the people of our low prices and fine qualities has increased our business to such an extent that we are able to continue our present low prices in spite of the advance in live stock for some time.

Special sale every Saturday afternoon and evening.

We make the finest sausages in the west, and invite inspection. We are not in the trust and do not employ "Jungle Methods."

**California Co-Operative Meat Co.** 323-325 12th Street

Phones Oakland 902-956. Splendid deliveries.



**WANTED**

**ALTERATION HANDS**

Eastern Star CLOAK & SUIT HOUSE

THE GREEN FRONT.

516 THIRTEENTH STREET, NEAR WASHINGTON.

Phone Oakland 2762


# TWO ARE KILLED BY A DERRICK

### Five Others Injured at Building Being Erected by John Wanamaker.

PHILADELPHIA, Nov 2—Two workmen were killed and five others injured today by the collapse of a derrick at a building being erected by John Wanamaker to replace his present department store.

## TWO WOMEN HELD ON A LARCENY CHARGE

Two young women, Edith Clark and Lydia Breen, were arrested last night by Captain of Police Peterson and Sergeant McSorley at 855 Milton street, on a warrant from Sonora, charging them with grand larceny The circumstances of the alleged theft are unknown to the local police The women are to be sent to Sonora to stand trial


**BE CHARITABLE**

to your horses as well as to yourself You need not suffer from pains of any sort—your horses need not suffer Try a bottle of Ballard's Snow Liniment It cures all pains J M Roberts, Bakersfield, Mo, writes "I have used your Liniment for ten years and find it to be the best I have ever used for man or beast" Sold by Wishart's Drug Store

Builds up the waste tissues of the kidneys. Lash's Kidney and Liver Bitters.


## WOMAN HELD FOR JOHNSON TRAGEDY

Believing that she can tell considerable about the shooting of William Johnson, a colored porter, who was almost shot to death several nights ago in his home on Franklin and Fifth streets, a woman named Pearl Dorothy is being held at the police station on the small book Why the woman is being held, the police refuse to state but it is inferred that she knows more than she is willing to tell about the tragedy Johnson is still at Providence Hospital and it thought that he will recover He still sticks to the story that he accidentally shot himself but the strange circumstances of the case lead to the belief that the shot was fired by some other unknown person, probably his wife


**Piedmont Floral and Seed Co.**

Always have a fresh supply of choice cut flowers Funeral designs and bouquets promptly made Ring up phone Oakland 603, store 50 San Pablo ave.



# Look At Our OVERCOATS

THE OVERCOAT KING.

12 plate-glass windows full of 'em. For man and boy.

MEN'S CRAVENETTES.....$10.00 to $30.00
MEN'S WALKING COATS..... $10.00 to $30.00
MEN'S TOP COATS.....$10.00 to $20.00
YOUTHS' CRAVENETTES.....$ 7.50 to $12.00
BOYS' LONG COATS, 8 to 16 years—$ 3.45 to $ 7.00

**SMITH'S** Money-Back Clothing Store Cor. Washington and 10th

OAKLAND, CAL.

# THE LION CLOTHING COMPANY'S

956 SPECIALS FOR SATURDAY AND MONDAY 958

**Washington Street, bet. Ninth and Tenth Sts.**

**OUR STOCK OF FALL SUITS AND OVERCOATS**

Are now complete and comprise all the latest effects in up-to-date patterns. Fancy Worsteds, Black Unfinished Dress Suits, French Pique, etc., etc.

**FOR SATURDAY AND MONDAY ALL**

**$15.00 Suits, - - Special $12.50** | **$12.50 Young Men's Suits Special $8.50**
**$20.00 Overcoats - Special $15.00** | **$5.00 Children's Suits, Special $3.50**

**THE CELEBRATED HENRY HAT, $2.50 Value, Special for SATURDAY and MONDAY, $1.50**

**Golf Shirts** $1.00 Value, SPECIAL **65c**

**Neckwear** 50c Value, SPECIAL **25c**

FULL LINES WOOL and COTTON **Underwear** SPECIAL VALUE


## GOSSIP IN SOCIETY ABOUT THE BAY CITIES

# WEDDINGS, DINNERS AND PARTIES PLANNED

## ENGAGEMENTS ANNOUNCED---- PERSONALS

## SMART FOLK IN MANY GAYETIES

All That Is Doing in the Social Whirl Here and Elsewhere.

Mrs. J. C. Hanchett entertained this afternoon at a delightful card party given at her Webster-street home. The complimented guest was Mrs. F. S. Murphy of Salt Lake City, who, with her husband and daughter, are guests at the Hanchett home.

The decorations today were entirely in yellow, and twenty-four guests were bidden to the affair.

### LUNCHEON CLUB.

Mrs. Hugh Goodfellow entertained the half-dozen members of the Luncheon Club at her home in Piedmont yesterday afternoon. Covers were laid for Miss Elsie Everson, Miss Claire Chabot, Miss May Coogan, Mrs. John Overbury, Mrs. George Chase, Mrs. Traylor Bell, Mrs. Whipple Hall and the hostess.

### AN ENGAGEMENT.

The engagement is announced of Miss Amelia Galindo and Jack McCarthy of San Francisco. The bride elect is a member of the well-known Galindo family, and has a host of friends about the bay.

Her fiance is a brother of the late Francis McCarthy, the inventor. Jack McCarthy is now a member of a San Francisco company that is perfecting his brother's invention of the wireless telephone, preparatory to putting it on the market.

The wedding will take place some time this winter at the Galindo home on Thirty-sixth street.

### INFORMAL DINNER.

Miss Marie Rose Deane entertained half a dozen guests recently at an informal dinner given at the Claremont Country Club. Among those present were Mr. and Mrs. Harry East Miller, Miss Helene Robson, Miss Edna Orr, Mr. Hauptman, Paul Verdier and Mr. Ebright.

### GOLDEN WEDDING.

Mr. and Mrs. D. Levy will celebrate their golden wedding at their home at 1165 Alice street on next Sunday evening. Mr. and Mrs. Levy were married in London, England, in 1856, and have been in the United States for forty years, and are well and favorably known in San Francisco, Los Angeles and this city. There will be a reception in the afternoon between 2 and 5, and a family dinner in the evening will be indulged in by Mr. and Mrs. Levy and their children, Barney Levy and Elias Levy of San Francisco, Louis Levy of Seattle, Wash., Mrs. Adelaide Peironnet and Mrs. R. M. Cheney of Oakland and a few intimate friends. The house will be appropriately decorated for the occasion with choice flowers and there will be an orchestra in attendance and altogether a most enjoyable time is in store for all those who are fortunate enough to be present.

MRS. ALBERT TRULY, nee DOWNEY, who will leave shortly for Havana where she will spend the winter with her husband, Captain Truly.

### LINEN SHOWER.

Miss Mabel Drake entertained last evening at a linen shower planned for Miss Ruth Marquis, whose engagement to Warren Pitts was recently announced.

The bride-to-be received a number of dainty gifts. The guests were Miss Marquis, Miss Winona Bruce, Miss Elvira Howe, Miss Grace Reeves, Warren Pitts, Prentice Bee, Theodore Wittschen, Percy Reeves and Alex Schmidt.

### DECEMBER WEDDING.

The marriage of Miss Augusta A. Merritt and Thomas W. Norris will be an event of December. Miss Merritt is the daughter of Mr. and Mrs. J. B. Merritt of Jackson street.

### ADD SOCIETY NOTES.

Miss Edith Alexander is expected home shortly after a stay of several months in the East.

### CARD CLUB.

Mr. and Mrs. Wallace Pond entertained last evening at a delightful card party given at their Berkeley home, the guests including members of a Five Hundred club.

### AT DINNER.

Arnold Hanchett, the son of Dr. and Mrs. J. C. Hanchett, was host at one of the enjoyable affairs of the week, a Hallowe'en dinner given at his home. The guests included a dozen friends.

### SURPRISE PARTY.

A party of young friends tendered Miss Hazel Adams a surprise party on Wednesday evening at her home on Linden street. Among those present were Mrs. Adams, Miss Hazel Adams, Miss Mae Dowd, Miss Alice Bennett, Miss Nellie Bennett, Miss Anna Dowd, Miss Gwendolyn Davis, Miss Marguerite Dowd, Miss Elizabeth Davis, Miss Tessie Boswell, Miss Hope Adams, Leslie Woodworth, Roy Adams, Albert Neal, Alfred Wyber, Thurston Pierce, Charles Nelson, Ray Trual, Joe Rowlands, Charles Connelly, Robert Adams.

### HOME WEDDING.

A recent wedding of note was that of Miss Mildred Hofmann and George Agnew, which took place October 21 at the home of Mr. and Mrs. Hofmann on Telegraph avenue.

The ceremony was performed by Rev. Father Long. After a wedding supper and reception the couple left for a honeymoon trip.

They are now in Tonopah, the guests of Mr. Agnew's brother, Walter Agnew. Among the wedding guests were Mr. and Mrs. J. J. Agnew, Frank Hofmann, Mrs. Sanderson, Mrs. Carter, Mr. Perlo, Miss Munse, the Misses Sandersen, Mr. and Mrs. Joseph Hofmann, Mr. McNeese, Mr. and Mrs. M. L. Hofmann, Mr. and Mrs. Arthur Agnew, Miss Hughes and Master Milton Hofmann.

### FRIDAY WHIST CLUB.

This week's session of the Friday Whist Club was held at the home of Mrs. F. R. Chadwick this afternoon. The players were Mrs. A. A. Denison, Mrs. Fred Dorsaz, Mrs. Leber, Mrs. Harry East, Mrs. Frank Barnet, Mrs. G. A. Scott, Mrs. E. F. Shanklin, Mrs. Edward Schwarein, Mrs. Rupert Whitehead, Mrs. Westphal, Mrs. W. W. Kergan, Mrs. Charles Jackson, Mrs. H. C. Sagehorn, Mrs. Albert Emerson, Mrs. A. J. Merle and Mrs. Chadwick.

### PRETTY AFFAIR.

Mrs. George I. Chase entertained on Wednesday afternoon in honor of Miss Lucretia Burnham, a charming bride-to-be. The Chase home on Sierra avenue was a scene of great pleasure. Miss Elsie Kimble and Miss Florinne Brown won the prizes at the five hundred table, and Mrs. Will Humphreys carried off the consolation prize.

### FOR BRIDE-TO-BE.

Miss Jessie Spangler, a bride-to-be, is to be the honored guest at a large reception to be given by Miss Helene Burrell, her maid of honor, on November 15. The guests will be the friends of the bride.

### LARGE RECEPTION.

Mrs. Carroll Galvin is to entertain at an elaborate reception Wednesday at the Home Club in East Oakland.

### STEVENSON FELLOWSHIP.

The Stevenson Fellowship of this city will hold their sixth annual banquet in the Piedmont Springs Clubhouse on the birthday of Robert Louis Stevenson, November 13th. This club in the past has, on account of Stevenson associations, held its banquets in San Francisco, but like many others it finds the atmosphere of this side of the bay better than that of the city at present, and inasmuch as the club was founded by Oaklanders, it is entirely fitting that it should come over here. Dr. David Starr Jordan, Professor A. G. Newcomer of Stanford, Professor William Guthrie of the University of Chicago and others will take part in doing honor to one who is each year growing in popular esteem. Stevenson is of special interest to Californians, as he spent several years in San Francisco, Oakland and Monterey.

As all the records and names of the members of the club were lost in the recent fire, members not receiving notice of the banquet should at once communicate with the secretary, A. M. Sutherland, care Southern Pacific Ferry, San Francisco.

### SOCIETY NOTES.

Mr. and Mrs. A. E. Bennett have just returned after an extended European trip.

Miss Molly Pierce has returned to her Berkeley home after a visit with Captain and Mrs. W. P. Seabury at their ranch near Guerneville.

Bradley Wallace will reside in Berkeley while attending college. Mr. and Mrs. Ryland Wallace will probably take a house in the college town.

Mr. and Mrs. Willam D. Smith have returned after a visit in Nevada City.

### HALLOWE'EN PARTY.

Miss Flora Perry was hostess at a Hallowe'en party given at her residence in Noe street, San Francisco. The evening was spent with games and dancing, followed by a supper. Those present were Misses Bertha Hanney, Ethel and Sophie Buckley, Flora Perry, Anita and Lottie Greenberg, Margaret Miller, Gertrude, Maud and Ruby Rosenberg.

Messrs. Will Chalmers, Tony Long, Ernst, Roy and George Perry, Will, Edward and Harry O'Farrell, Walter Herrick, Ray Leavitt and Henry Landsberger.

### PIEDMONT RINK.

The popularity of the Piedmont Skating Pavilion, which has now been reopened for nearly a week at its old home at the corner of Twenty-fourth and Oakland avenue, is being demonstrated more and more thoroughly as the days and nights roll by, and the ever-increasing throngs "roll by" the various "mile stones," as they whirl around the immense rink, whose skating surface has been made such a magnificent one—said to be the largest one on the coast—by the addition of eighty feet of flooring laid during the reconstruction of the building while the rink was closed last summer. It is said that the directors of the Piedmont rink have expended no less than $15,000 in putting their resort in the condition which they desired and the result of their efforts certainly is very apparent. Besides the increased size of the rink, there is the newly surfaced floor, now in its best condition, since a few days were required to take off the slipperiness so common to new floors, the beginners' room, formed from the old refreshment arcade and said to be the only one of its kind on the coast, the remodeled retiring rooms, the magnificent new $5000 orchestrion, which is used while the Fifth Regiment Band is resting, the newly-arranged refreshment parlors at the entrance, the elaborate decorative and electrical effects and a hundred other details of improvement. It certainly seems that the Piedmont is in condition to take care of its big patronage and to delight the most critical. The management is arranging for a number of special attractions for next week, which are to be announced later. It is known, however, that there will be several exciting races, if the class of the racers counts for anything, and perhaps one or two "hockey" matches, with a surprise or two thrown in.

### CHICAGO BANK CLEARINGS.

CHICAGO, Nov. 2.—Clearings of Chicago banks in October were in excess of $1,000,000,000, the exact amount being $1,000,451,000. This is the largest total for any month in the history of the Chicago clearing house. It exceeds by nearly $6,000,000 the former high record of $994,617,953, made last December during the banking activity caused by the closing of the Chicago National and other Walsh institutions, and is about $14,000,000 higher than the January clearings, which held the high mark for this year.

The increase in the clearings for the month just ended was nearly $85,000,000 over the total for October, 1905.

### ESCAPED MONKEY FRIGHTENS WOMEN

DENVER, Nov. 2.—"Send an officer at once. Monkey loose out here and scaring everybody almost into hysterics."

So screamed a woman into police headquarters telephone. She said the monkey was then jumping onto people and growling at them near the corner of Seventeenth avenue and Jefferson street.

Five minutes later another woman called up with a similar complaint. Then the monkey was monkeying around Twenty-third avenue and Jefferson street. The women out there were becoming thoroughly alarmed.

The city does not keep a monkey catcher, but the police impressed Dog Catcher Gregg into service. Gregg was asked to arrest the monkey and bring him to jail.

"Not me," said Gregg. "I'm no monkey catcher. I tried that a year ago, when two of the brutes got away at Madrona Park. They didn't look good to me and I passed them up. You'll have to get someone else."

Clark Kent was thinking of organizing a posse to capture the disturber of the peace when news came that the monkey had been found by its owner and was taken home and chained up. Housewives in the Walla Walla district then breathed more easily.


# VANITY

From time immemorial moralists have railed at the vanity of woman. Here is a woman, and a beautiful one at that, who says that vanity is an imperishable instinct; that vanity, like love, is one of the great forces that makes the world go round; that to be vain is a duty to humanity and an essential of success.

It's an original view; what is *your* opinion? This defense of an old time sin is set forth in our new magazine—

# WOMAN

In the November Number

*Now on Sale at all News-stands*

*10 cents a Copy* *$1.00 a year*

THE FRANK A. MUNSEY CO., New York



# Danderine

GREW THIS HAIR

And we can PROVE IT

Testimonial No. 676.

MRS. STELLA WELLS, 1837 S. Humphrey Ave., Chicago.

Hair will not stop falling of its own accord, and the longer you let it go without treatment the thinner it becomes, and the more difficult to cure. Sick hair, just like sick people, will die if not cured. You can save the hair's life with Danderine. It makes the hair grow unusually thick and long, and gives it that natural gloss and beauty. NOW at all druggists, three sizes, 25c., 50c., and $1.00 per bottle.

KNOWLTON DANDERINE CO., Chicago.



# Hair on Face,

Neck and Arms

Removed by the New Principle

**De Miracle**

a revelation to modern science. It is the only scientific and practical way to destroy hair. Don't waste time experimenting with electrolysis, X-ray and depilatories. These are offered you on the BARE WORD of the operators and manufacturers. De Miracle is not. It is the only method which is indorsed by physicians, surgeons, dermatologists, medical journals and prominent magazines. Booklet free, in plain sealed envelope. De Miracle mailed, sealed in plain wrapper, for $1.00 by De Miracle Chemical Co., 1912 Park Ave., New York. Your money back without question (no red tape) if it fails to do all that is claimed for it. For sale by all first-class druggists, department stores, and

OWL DRUG CO., Broadway and Thirteenth St.



# Don Morris says,

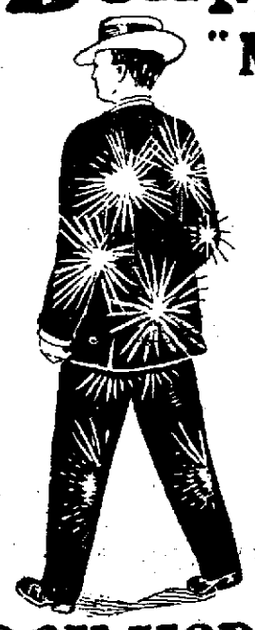

"My clothes *Shine*' but not in SPOTS"

YOU HAVE OFTEN SEEN A SUIT OF CLOTHES THAT SHINES WHERE THE BACK OF THE CHAIR STRIKES THE COAT; THE ELBOWS SOMETIMES WILL LOOK SHINY—THAT'S BECAUSE THE CLOTH IS WOVEN WITH HARD, TIGHT THREADS. I WILL SELL YOU A READY-TO-WEAR SUIT MADE OF CLOTH THAT'S RIGHTLY WOVEN, ONE THAT WILL NOT SHINE IN SPOTS, FOR $17.50.

Our furnishing goods department attracts Oakland's best dressers.

**DON MORRIS The Best Clothes Shop**

**1062 Washington St., Oakland**

THE FUJI

Clearance Sale of Japanese Goods

Screens, $2.00, $4.30, $4.60, $5.00, $5.50, $6.50 to $40.00.

Brass Vases, 50c, 60c, 75c, $1.00, $1.50, $1.75, $2.00, $2.50, $3.00 to $12.00.

Drawn Work Centerpieces, 70c to $5.00.

Chocolate Sets, $4.75 to $11.00.

Brass Jardinieres, $3.00, $4.00, $4.50, $5.65, $6.50, $7.00 to $27.00.

Fancy Vases, 60c, pair to $10.

Fancy Cups and Saucers, 20c to $4.50.

Drawn Work Doilies, 10c to $1.00.

Tea Sets, $2.50 to $12.00.

The Fuji

Oakland's Leading Japanese Store
Telephone Oakland 4617
963 Washington St., Oakland


## ENDS HIS LIFE WITH POISON WHILE DRUNK

HAYWARD, Nov. 2.—During a protracted spree, Frank Gonsalves, a laborer, took a dose of strychnine last night about 11 o'clock and a saloon at Castro and B streets. Death followed almost instantly. Gonsalves had been drinking heavily during the early part of the evening. His suicide is supposed to have been caused by despondency. Gonsalves was 30 years of age and a native of Portugal. An inquest is to be held at the local morgue.


Men's Underwear Sale

Our Fall and Winter Weights are now in stock

Here are a few of our Specials

50c Derby-ribbed, in blue, brown, grey; double seated drawers; all sizes; 50c garment.

50c Balbriggan, in blue and ecru; double seated drawers; sateen finish; 50c garment.

75c Fine Merino; a good quality; usually sold at $1.00; our price, 75c.

$1.00 Winsted make; wool; form-fitting shrunk; $1.00.

$1.25 Winsted heavy wool; winter weight; $1.25.

$1.50 New Brunswick mills; form-fitting; shrunk; wool; $1.50.

Also complete line of Medlicott, Cokers and all the leading makes, at the lowest possible price

20c, 3 for 50c — Wool socks; sold everywhere at 25c.

2 for 25c — Columbia socks; black and tan; 2 for 25c.

Jersey Sweaters $2.00 and up

Tom Ronald FURNISHER 1231 Broadway Opposite Fifteenth Street



NOTICE!

Prices for Dental Work Reduced One-Half

These Prices Include Gold and Porcelain Crowns, Bridge and Plate Work and Filling.

We are anxious to give such great inducements that it will force you to have your Dental work done by us, for we are convinced that if you once give us a trial we can count on you always remaining one of our many satisfied patients.

We Guarantee all work painless and to last for fifteen years.

We have only graduate and registered dentists in our employ who are experts in Crown and Bridge work.

Hours 9 to 7; Sundays 10 to 12.

CUT RATE DENTAL PARLORS

1014 BROADWAY, ROOMS 11-12

BE SURE YOU ARE IN THE RIGHT OFFICE.


# TO ESTABLISH A RESORT

### W. A. Rogers of Walnut Creek Selects Ideal Site for Big Hotel.

W. A. Rogers, proprietor of the Walnut Creek Hotel, is planning to establish a summer resort at the head of Lake Chabot, in Redwood canyon. The site which Mr. Rogers has the option on is known as the Reese ranch, which is located in the midst of a magnificent redwood forest. The site is an ideal one for a summer resort and Mr. Rogers feels that during the coming season he can make such a place a popular success.

At Walnut creek Mr. Rogers has built the hotel up from a small institution until it is now one of the prosperous hotels of Contra Costa County.

Mr. Rogers wants a ten years' lease on the Reese property, but the owner, William H. MacKinnon, does not feel like giving as long a term as that, but he will probably allow Mr. Rogers a five years' lease on the property.

# MUSIC WILL END CAMPAIGN

### Lively Smoker Saturday Night by Republican County Candidates.

With a smoker and musical entertainment Saturday night at the Reliance Club building, Twentieth street and Telegraph avenue, the Republican candidates will close their campaign in this county.

Extensive preparations have been mad to have the meeting the largest and most successful that has been held during the campaign. Refreshments are to be served to all whot attend. This part of the program will include sandwiches, beverages, pipes and tobacco.

An elaborate musical program has also been prepared. Local talent of well-known ability will furnish the musical selections.

Among the interesting numbers scheduled are campaign songs by the Elks' Quartet, which has been entertaining throughout the county during the campaign. The members of the quartet are J. C. Hart, C. L. Learn, Frank H. Oates and James L. McVey.

Professor J. F. Palmer's mandolin club is to entertain with string harmonies

Frank Figone, accompanied by W. B. King, will render solo selections in his usual entertaining manner. Frank H. Oates is to render a baritone solo, while C. L. Hearn is to entertain with a bass solo. Catch "coon" melodies will be sung by Lee Gilbert. Walter Drabrinck is scheduled to entertain with monologue stunts. J. C. Hart is on the program for a solo selection. W. B. King is to act as accompanist for the singers. In addition to the local talent, arrangements have been made with the theatres for professional stunts.

George W. Reed is to act as chairman of the evening. He will present the different candidates to the assemblage. Arrangements have been made to seat one thousand persons, and it is expected that the hall will be filled to overflowing.

# BRYAN STRONG FOR HEARST

### Declares Editor Will and Ought to Win—Personal Letter Published.

NEW YORK, Nov. 2.—W. J. Bryan has written a letter to Bird S. Coler, Borough President of Brooklyn, endorsing the candidacy of William Randolph Hearst for Governor.

Mr. Bryan's letter follows:

"My dear Mr. Coler: I am very anxious to see Hearst elected, and would have come to New York to help him if I thought an outside speaker would have been of assistance. From indications, however, he is going to win, as he ought to. If I have any friends there I want them to vote for him. BRYAN."

Mr. Bryan wrote as quoted in a personal letter to Mr. Coler dated at Madison, Ill., and received on October 1st. The portion of the letter not given was of a personal nature. Mr. Coler wired Mr. Bryan and secured his authority to make a portion of the letter public. Mr. Coler, in giving out the letter, said:

"Mr. Bryan's letter should be enough for all Democrats in this State. As for Independents, I cannot imagine that they are going to take the advice of the piratical leaders of the old predatory political system. They will, I think, before voting ask themselves why it is that every leading beneficiary of what was known as 'commercialism in politics' is bitterly hostile to Mr. Hearst. Some of Mr. Hearst's opposition newspapers have lost their sense of humor when they solemnly quoted statements of Croker and McCarren, those ideal reformers.

"Mr. Root's speech last night will, I think, help Mr. Hearst. It reminds me of the poster which contributed so much toward our success last year. A cowardly slander is a cowardly slander, no matter who utters it."

Charles F. Murphy, the Tammany Hall leader, in an interview today said he believed that neither President Roosevelt's sentiment, as expressed through Secretary Root at Utica last night, nor Richard Croker's endorsement of Senator McCarren's stand will affect the general result of the election.

"The people's minds are made up," said Mr. Murphy. "They will vote for Mr. Hearst."

LOS ANGELES, Nov. 2.—In accordance with the new time card of the Santa Fe lines, to go into effect November 4, the California Limited train No. 4 will leave San Francisco, Oakland and Richmond ten minutes earlier than at the present time.

# A. K. GRIM FOR COUNTY RECORDER

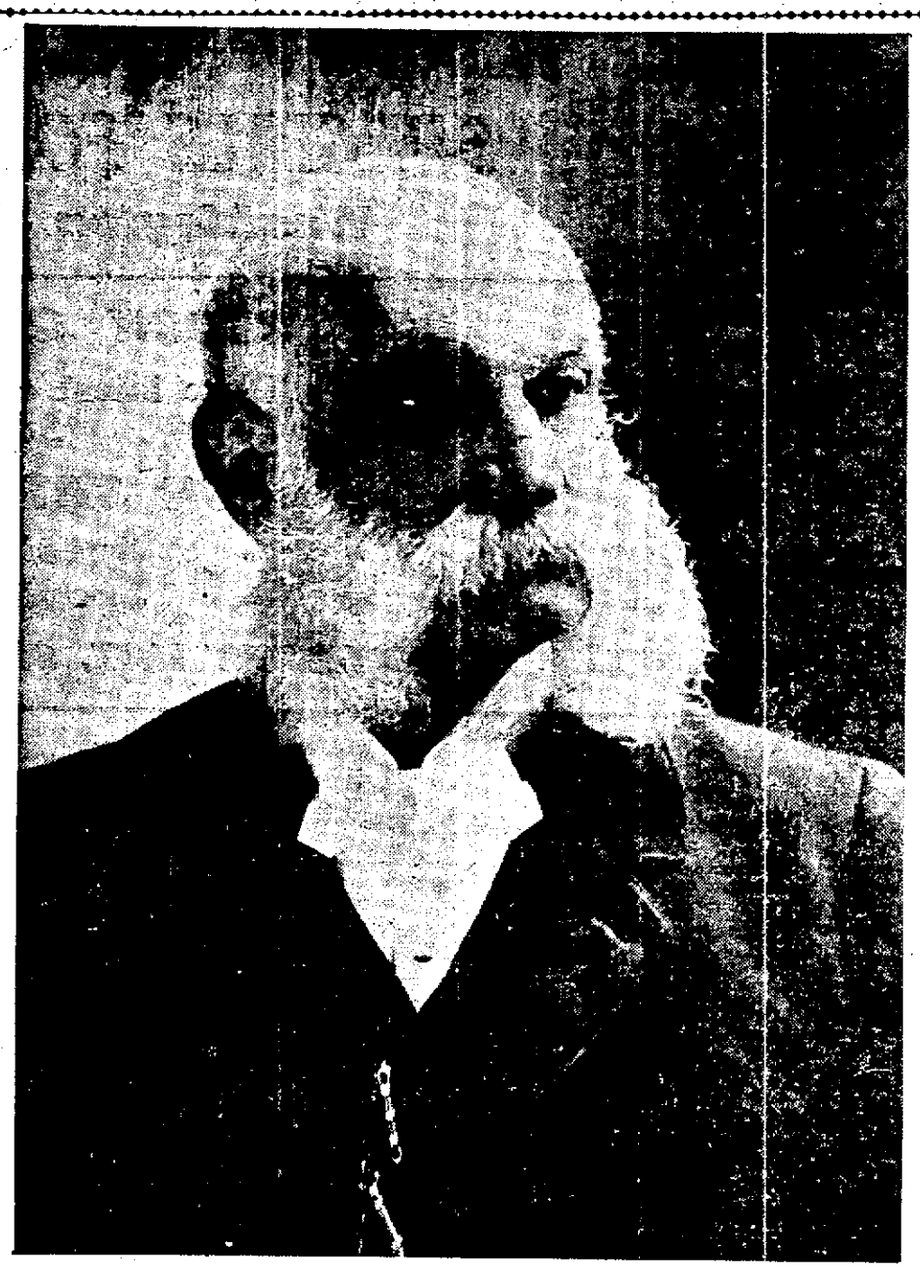

A. K. Grimm, Republican and Union Labor candidate for County Recorder, has made a splendid record in office. He will be elected by a big majority. Mr. Grim is very attentive to his official duties and looks after the county's business as though it were his own. He is a model official.

## S. F. STOCK AND BOND EXCHANGE

SAN FRANCISCO, Nov. 2.—Stock and Bond Exchange quotations, 10:30 a. m. session. Sutro & Co., 412 Montgomery street.

| Miscellaneous Bonds— | Bid. | Asked. |
|---|---|---|
| Market-street Cable, 6% | 111½ | .. |
| Market-st. Ry., 1st Cons. Mtge., 5% | 112 | 113 |
| Northern Railway (of Cal.), 5% | 119 | 119½ |
| Oakland Transit Co., 6% | 110¾ | 1.. |
| Pacific Electric Railway, 5% | 111 | 111¼ |
| Sacramento Electric, Gas & Ry. 5s | 105¾ | 106 |
| S. F. R. R. of Arizona, 1909, 6% | 105½ | 106¾ |
| United Railroads of S. F., 4% | 85¼ | .. |
| Valley Counties Power Co., 5% | 102¼ | 102½ |
| Water Stocks— | | |
| Contra Costa | 57¾ | 57½ |
| Spring Valley Water Co. | 23¾ | 24⅛ |
| Bank Stocks— | | |
| American National Bank | 135 | .. |
| Bank of California | 365 | 370 |
| Cal. Safe Deposit and Trust Co. | 120 | .. |
| First National Bank of S. F. | 310 | .. |
| Savings Bank Stocks— | | |
| Mutual Savings Bank | 90 | 105 |
| Security Savings Bank | 350 | .. |
| Powder Stocks— | | |
| Giant | 81 | .. |
| Sugar Stocks— | | |
| Hawaiian Commercial & Sugar Co. | .. | 85 |
| Honokaa Sugar Co. | 12 | .. |
| Hutchinson Sugar Plantation Co. | 15 | 15¼ |
| Makawell Sugar Co. | 83 | 84½ |
| Onomea Sugar Co. | 35 | 38 |
| Paauhau Sugar Plantation Co. | 17 | 17½ |
| Miscellaneous Stocks— | | |
| Alaska Packers' Association | 62 | 62¾ |
| Associated Oil Co. | 62¼ | .. |
| Cal. Wine Association | 73½ | .. |
| Oceanic Steamship Co. | 3¼ | 3½ |
| Pacific Coast Borax Co. | 152 | .. |
| Pacific States Tel. and Tel. Co. | 101 | 101½ |

SALES.

| | |
|---|---|
| 1000 Oakland Gas | 107½ |
| 50 Water | 24⅛ |
| 200 Paauhau | 17 |
| 50 Safe Deposit | 120 |
| 50 Associated Oil | 58¾ |
| 30 do | 58½ |
| 15 Contra Costa | 57½ |
| 5000 United Railroads | 85½ |
| 25 Alaska Packers' Association | 62¾ |
| 10 Giant | 81½ |
| 10 Associated Oil | 57 |
| 15 do | 58 |
| 40 do | 64 |
| 275 Water | 24 |
| 25 Contra Costa | 57⅞ |
| 25 Wine | 73½ |
| 20 Associated Oil | 58¼ |
| 70 do | 58¾ |
| 15 do | 58⅝ |
| 1000 North Pacific Coast | 101 |
| 25 Honokaa t | 12 |
| 65 Safe Deposit | 120 |
| 20 Wine | 73½ |
| 50 Contra Costa | 57⅛ |
| 100 Water | 24 |
| 60 Associated Oil | 63 |
| 40 do | 63 |
| 50 Water | 24 |
| 135 Associated Oil | 62⅞ |

## NEW ARRIVAL IS FOUND IN BOX CAR

Ernest Moore, a recent arrival in this city, was arrested in a box car at the foot of Franklin street at an early hour this morning and in Judge Smith's court this morning, and pleaded guilty to violating the sleeping act ordinance. He was sentenced to fifteen days on the rock pile.

For disturbing the peace of Miss Hunter of 369 Eight street, Peter Peruta, Albert Bryant and Eddie Cramer, three young men, were arrested last night and released on $10 bail each. This morning the cases were called in department one of the police court, but went over until tomorrow for the filing of a complaint.


If Others Do Why Don't You SAVE

Gold Discount Stamps

and Secure a Beautiful Present?

Over sixty merchants in Oakland, Alameda, Berkeley, Fruitvale, Richmond, Point Richmond give GOLD DISCOUNT STAMPS.

What They Mean to You

They make it possible for you to realize a substantial discount on every dollar you spend. Before their advent you obtained none.

They have been a factor in furnishing and ornamenting numberless homes without cost. Is your home one of the number?

For their redemption a line of premiums is maintained, never equaled by anyone. They have enabled thousands to obtain many beautiful things which had been impossible without the aid of "Gold Discount Stamps."

All that is required of you to participate in these benefits is to ask your grocer, butcher, shoe dealer, dry goods and clothing merchants for Gold Discount Stamps each time you make a purchase.

Every Time You Spend a Dime Ask for Gold Discount Stamps

COME AND INVESTIGATE. DON'T DELAY.

CALL FOR STAMP BOOK, FREE STAMPS TO START YOUR COLLECTION AND A LIST OF MERCHANTS IN OAKLAND WHO GIVE STAMPS. ASK YOUR AGENT FOR GOLD DISCOUNT COUPONS.

THE PACIFIC COAST GOLD DISCOUNT STAMP CO.

Phone Oakland 8981. Local Display of Premiums at Phone Oakland 8981.

201 and 202 ALBANY BLOCK, FIFTEENTH AND BROADWAY

# THE TRIBUNE'S PAGE OF SPORTS EDITED BY EDDIE SMITH

## As the Cartoonist Saw the Kaufmann-Berger Fight and his Idea of how the Blacksmith Hallowe'ened Samuel.

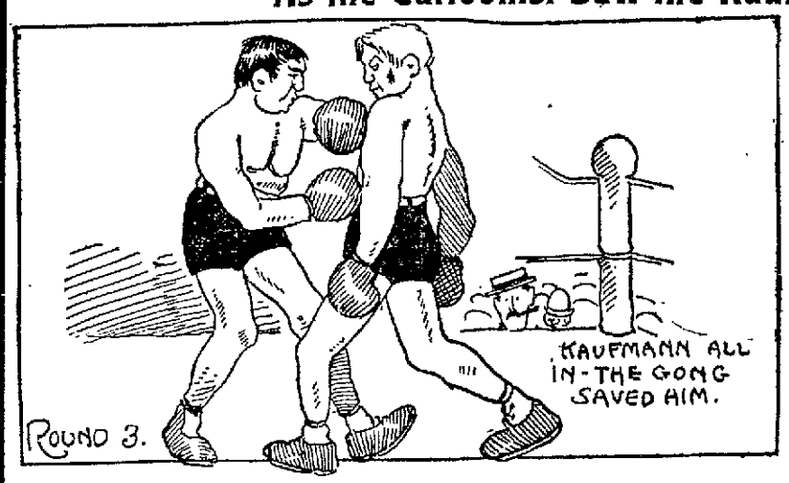


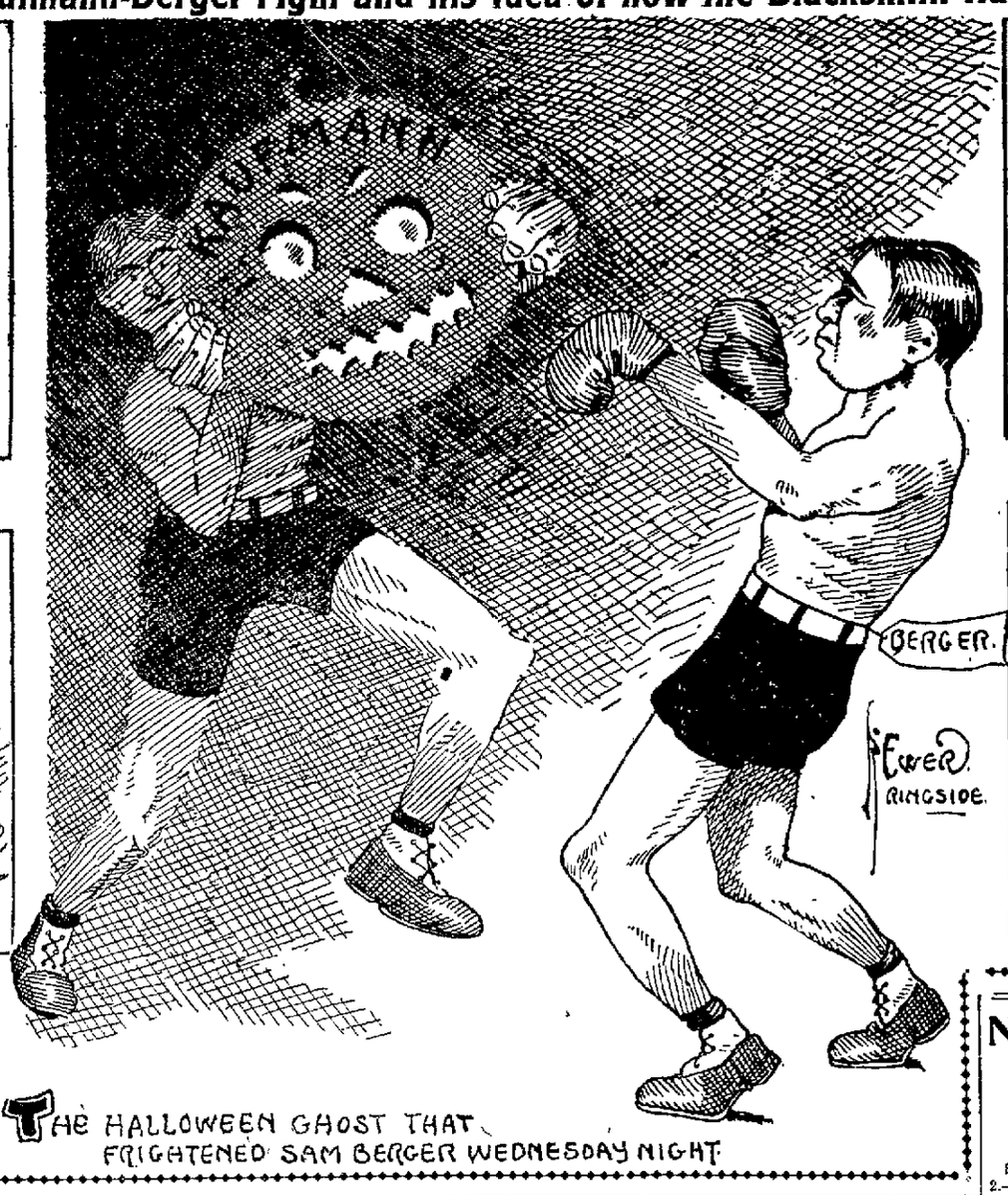


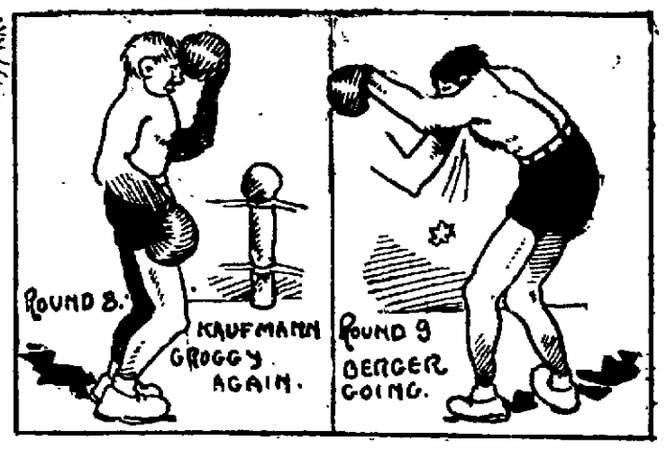


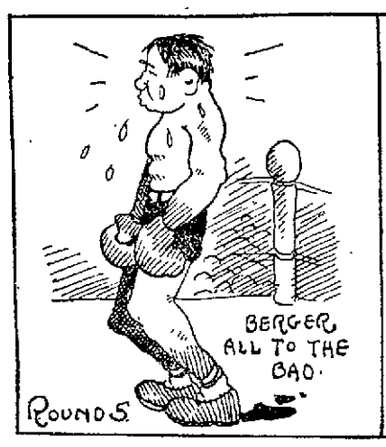


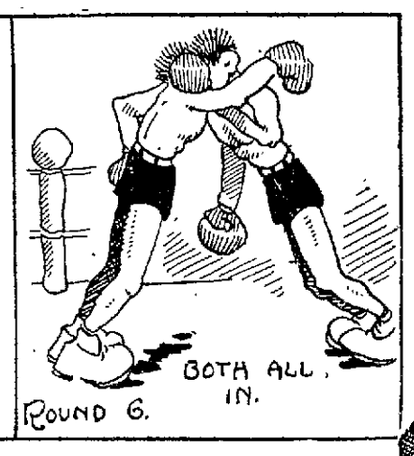


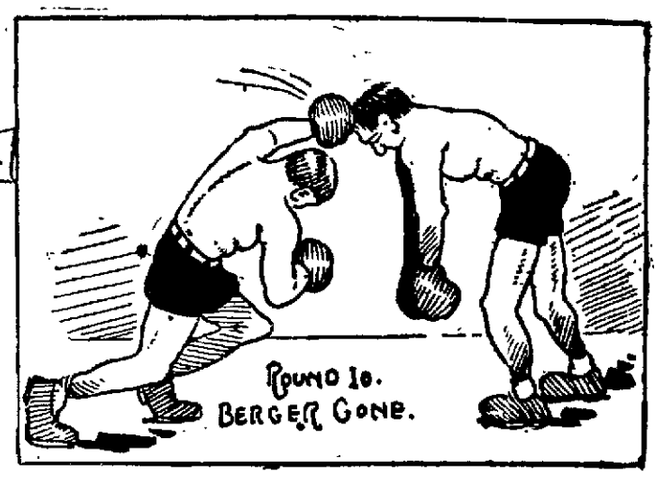


## GANS' BATTLE NEW YEAR'S DAY

CHICAGO, Nov. 2.—Joe Gans and "Kid" Herman are to meet at Tonopah, Nev., on the afternoon of January 1 1907. Nate Lewis, manager of Herman, received a telegram tonight from M. M. Riley, manager of the Casino Athletic Club, deferring the fight from Thanksgiving day to New Year's, and Lewis will leave tomorrow for Cincinnati to close the deal finally with Gans. The colored boxer has wired Riley his acceptance of the date.

"When ready to sign articles we will have the bank here assure purse money," said Manager Riley's telegram. So the $20,000 purse is guaranteed absolutely. The fighters are agreed upon the main conditions of the fight, so far as dividing the guaranteed purse 65 and 35 per cent and weighing in at 133 pounds two hours before the fight.

## TOMMY BURNS TO HANDLE BAKER

LOS ANGELES, Nov. 2. — Harry Baker is considering the idea of placing himself under the managerial wing of Tommy Burns, who is much impressed with the form shown by Baker. Burns is of the opinion that Baker can defeat Attell, and will wager $1000 on the result of a return match.

Piedmont Baths.
First-class Turkish and Hammam baths. Finest service on the coast, experienced attendants, also swimming tank for ladies and gentlemen. Take Piedmont car to Twenty-fourth street.

TOM DILLON
milliner for men. Most up-to-date hatter west of New York.
$2.50, $3.50, $5.00.
Van Ness and McAllister Cts, San Francisco.

THE BEST OF ALL CALIFORNIA WINES
Copo D'Oro
Sold in Glass Only.
Distributed By
The Winedale Co.
Wholesale and Retail.
Family trade supplied.
1006-1008 WASHINGTON ST.

ALL BRANDS OF THE BEST WHISKIES AT
The E. F. THAYER CO.
907 Broadway, Oakland

## GOOD TENNIS IN SINGLES CONTEST

Tennis enthusiasts on both sides of the bay will have an opportunity of witnessing some good play Saturday and Sunday. The feature event will be the challenge match for the singles championship of the bay counties. This will be between Charles Foley, the present champion, and George Janes, winner of the tournament. Play will start Saturday and be continued Sunday in the annual invitational scratch doubles tournament on the courts of the Claremont Country club, at Claremont. The players of the first class at the California Tennis club will meet for class honors at the club courts Sunday.

### SEATTLE WHITEWASHED.

LOS ANGELES, Nov. 2.—Los Angeles won in the game at Chutes Park yesterday afternoon, defeating the Seattles by a score of 2 to 0. Bergeman pitched for the home team and Jones for the Seattles.

## FIELD CONTEST MAY NOT BE HELD

Word was received yesterday from Stanford University that the proposed field day between a team of the best athletes in the bay counties, high schools and the athletes in the freshman class of the university would not take place this season. However, the thing has not been definitely decided, and Manager Sales will let the bay counties officials know for a certainty later in the week.

## CORDELL AND CLIFFORD SIGNED

MARYSVILLE, Nov. 2.—Jack Clifford and Jack Cordell have been matched to fight a twenty-round boxing contest before the Phoenix Athletic club here November 17, at 133 pounds ringside.

## ATTEMPTS TO REINSTATE RADTKE

CHICAGO, Nov. 2.—John Oliver Keene, who had much to do with the development of Jockey Herman Radtke, will assist in the movement in behalf of the rider to secure his restoration so he can ride at the California tracks during the winter.

It is understood Keene has been asked from semi-official sources of the Jockey club concerning the habits of Radtke.

### SENIOR CLASS PLAY POSTPONED A WEEK

ALAMEDA, Nov. 2.—The date for the production of the senior class play, which was first scheduled for the evening of November 17, has been changed to November 23. The cast is nearing perfection, and the members of the High School are purchasing tickets rapidly. More than thirty students will take part in the play, "A Modern Cinderella."

### ABSENCE OF "ADS" TO COST STUDENTS $2.50

BERKELEY, Nov. 2.—The Senior Record, which is to take the place of the 1907 Blue and Gold, destroyed in the fire, will be published without advertisements. In order to make this possible, each member of the class will be assessed $2.50. The book will contain from 150 to 175 pages and will be sold at $1.50 a copy. It will contain individual pictures of all the members of the class.

### PROFESSOR ILL.

BERKELEY, Nov. 2.—Professor Edmund O'Neill of the chemistry department of the University of California, has been taken ill with pleurisy and is in a critical condition. Professor O'Neill had been confined to his home for some time with a badly fractured leg, but was on the road to recovery when he was taken down with pleurisy.

## RACING GOSSIP FROM THE LOCAL AND EASTERN TRACKS GATHERED FOR THE TRIBUNE BY LEE DEMIER

By LEE DEMIER.

Dayton & Kahn will campaign the following horses at Emeryville this winter; Neva Lee, Soufriere, Graphite, Serenity, Menden and Bill Markey.

* * *

Before leaving Latonia for Nashville, T. P. Hayes said: "I am done for the year; and it was a pretty fair year."

* * *

The horses of H. T. Griffin, "the man with the halter," are now quartered at Emeryville.

* * *

Bookmaker Jack Atkins came up from Los Angeles yesterday. He met his old friend, Western Al Smith, and with him took the boat for Sausalito to take a hand in the Eastern races.

* * *

Jockey McBride said this morning that he can do 102 pounds easily this winter. He is galloping horses every morning at Emeryville.

* * *

August Belmont has decided to make one more effort to get a good race or so from Lord of the Vale, the winner of the Saratoga handicap. The erratic Hastings horse has been shipped from Babylon, Mr. Belmont's Long Island place, to Washington, and when John Whalen goes to Bennings presently with Okonite he will take the horse up. Lord of the Vale was sent to Babylon last summer when it became evident he was in no humor for more racing. He has since had the run of the paddocks and his owner hopes he has improved in temper.

* * *

Owner and Trainer Chapell arrived yesterday from New York with a string of six horses.

* * *

C. C. McCafferty writes Sam McGibben from Latonia that he will ship Dr. Leggo and others next week. It is reported things are not coming so smooth for McCafferty around the middle west.

* * *

The horses in charge of Trainer Sandy McNaughton will arrive tomorrow from New York.

* * *

Old W. B. Gates, the horse of the century, breezed through the stretch at a lively clip this morning. Captain Rice's good bread winner will give a good account of himself this winter.

* * *

W. T. Muir's horses, headed by Ostrich and Comedian, are due to arrive from New York tomorrow.

* * *

Rome Respess says W. F. Walter gathered a bunch of trouble for himself when he claimed Ethel Day at Latonia recently. According to Respess, the gray filly is mighty hard to train.

* * *

The grand stand at Emeryville is getting its annual coat of paint.

* * *

Handicapper Horace Egbert made his appearance at Emeryville yesterday.

Martin Doyle's yearlings, lately broken at the Lexington track, have been shipped to the farm of their breeder, near Paris, Ky., and turned out for the winter.

* * *

Reports from Lexington, Ky., say that there is a plentiful supply of good riding material at the Lexington track, there being more green boys of promise around the stables this season than ever before in the history of colt training. A majority of these beginners are white and some are unquestionably destined to become crack jockeys in the next two or three years. They average far above the heretofore stable boys in intelligence and fully a half dozen of the number have the appearance of being born horsemen.

* * *

Dr Leggo, who met a fair field in the fifth race at Latonia yesterday, was heavily played in the Sausalito poolrooms. The Doctor did not get a call.

* * *

Sam Hildreth's Van Ness worked a half a mile yesterday better than 0:50.

* * *

The rail-bird brigade is stretching out at Emeryville.

* * *

Stake entries for the Los Angeles Jockey club closed yesterday.

* * *

Horseman Sam Hildreth said yesterday that he is glad to breathe the California air again.

* * *

Sam McGibben said yesterday that every available stall was allotted—925 in all. He telegraphed east today notifying owners to that effect.

* * *

Al Morrissey, secretary of the Metropolitan Turf Association, arrived from New York yesterday.

## OAKLAND WAS EASY FOR SEALS

The game at Idora Park yesterday afternoon between Oakland and San Francisco was won by the latter by a score of 7 to 1. The Seals proved the cleverer of the two teams. Cates pitched for the Oakland and Brown for the San Francisco team.

## CINCINNATI TO GET ROY HITT

CINCINNATI, O., Nov. 2.—Roy Hitt, the left-handed pitcher of the San Francisco Coast League team, has signed a contract for next season with the Cincinnati National League management.

### YOUNG SOLDIER IS PNEUMONIA VICTIM

ALAMEDA, Nov. 2.—Frank Reinhold, a former member of Company G, N. G. C., died at his home on Buena Vista avenue at an early hour yesterday morning as the result of pneumonia. Reinhold had been working at the Mare Island Navy Yard, and a few days ago was compelled to come home owing to a bad cold, which turned into pneumonia. He was well known in this city, having received his education in the schools here. He was a member of the Native Sons, Pawnee Tribe of Red Men and E. H. Liscum Camp of Spanish American War Veterans.

### CO-EDS WIN PRIZE.

BERKELEY, Nov. 2.—The competition for the Junior "Prom" program has been won by the Misses Lillian and Marian Cotrel of the Junior class of the university.

## DONOVAN AND THOMAS MAY BATTLE

CHICAGO, Nov. 2.—Mike Donovan of Buffalo, N. Y., is anxious to meet Joe Thomas of California if Tommy Ryan does not accept the offer of Billy Roche. Donovan can be secured without any difficulty, as he wishes to meet Thomas in a long battle and settle the dispute between the two.

A Mountain of Gold
could not bring as much happiness to Mrs. Lucia Wilke, of Caroline, Wis., as did one 25c box of Bucklen's Arnica Salve, when it completely cured a running sore on her leg, which had tortured her 23 long years. Greatest antiseptic healer of Piles, Wounds, and Sores. 25c at Osgood Brothers' Drug store.

Bad tea and coffee ought not to exist; the good are so good. Shilling's Best.

A Meal You Will Enjoy
Can be had with us and served to please you in every way. Best of service.
Regular meals and a la carte; finest of wines and liquors; apartments for private parties. Bill of fare changed twice daily.
Sunday dinners a specialty.
AMERICAN-ITALIAN RESTAURANT
Jos. Negro, Manager
409-411 TENTH ST.
Bet. Broadway and Franklin.

THE PIONEER FRENCH BAKERY
LASSALLE BROS., Proprietors.
N. E. Cor. Tenth and Webster Streets.
Telephone White 855, Oakland.
First quality French Bread delivered to all parts of Oakland, Berkeley and Alameda. Loaves made to order for parties.

A FEW OF
Macdonald & Co.'s
Good Business Buys
$10,000—Fine corner on Franklin street, 50 feet frontage; unimproved.
$12,500—San Pablo avenue frontage, 50x100.
$15,000—150x200, on Broadway, unimproved.
$18,000—Fine Broadway offering, 50x237; prospective business property; near main Key Route depot.
$70,000—Franklin street; improved; leased for 10 years at $5,400 per year.
$20,000—Fine unimproved lot on Clay street; 40 feet frontage.
$20,000—Fine location, Twelfth St., 50x100; frame improvements.
$30,000—Finest warehouse site in city; 125 feet frontage; 50 feet on railroad; 1 1-2 blocks from Broadway.
$37,500—Fine 13th street offering, 50x100; frame improvements. Right in line of progress.
$45,000—Choice corner, 114 feet on Broadway; near Key Route depot; frame improvements.
$53,500—Extra choice Broadway frontage of 93 feet; very deep.
$60,000—100x100 on 12th St., extra choice location.
I. H. Macdonald & Co.
1052 Broadway

## NEW BOARD IS NAMED AT STANFORD

STANFORD UNIVERSITY, November 2.—The executive committee of the associated students last night appointed R. W. Barrett, '04; D. D. Sales, '06, and E. P. Stott, '07, as Stanford delegates to the intercollegiate athletic committee. These three men will meet California's representatives in San Francisco early next semester and will settle whatever problems may arise under the athletic agreement between the two universities.

The most important question to be decided this year is the place for holding the intercollegiate track meet next spring. Under the agreement the meet is to be held alternate years on the campuses. In 1905 it took place on the California track. Last year it would have been held at Stanford but the earthquake caused the postponement of the meet. It rests with the intercollegiate committee to decide.

### FRESNO IN TENTH.

FRESNO, Nov. 2.—Fresno scored her winning run in the tenth and last inning yesterday in the game with the Portlands. The score was 1 to 0. Harry Wolters pitched for Fresno and Schimpf for the Portlands.

Messenger boy with wheel is wanted in THE TRIBUNE editorial rooms.

## DIPSEA PRIZES GIVEN TO VICTORS

Before a large gathering of high school and club athletes the prizes won in the big Dipsea race of October 7 were distributed among the various winners last night at the Olympic club. Big Chief T. I. Fitzpatrick of the Indians made the opening address to the distance runners, at the close of which he presented the winner's trophy and also the time prize to J. G. Hassard, the boy champion of the Century Athletic club. There were other trophies presented to John Little of the Lick High school, who finished second in the race and who received the prize offered the high school boy who finished first in the race; J. Wilkins of Bolinas and Salvatore Estrella of Polytechnic High school. Al Coney's perpetual trophy was presented to Hassard, who keeps it until he is defeated.

No one knows better than those who have used Carter's Little Liver Pills what relief they have given when taken for dyspepsia, dizziness, pain in the side, constipation, and disordered stomach.

Gayside White Lead covers more, costs less. Bayside Mfg Co., Oakland and San Francisco.

"EVERY MAN IS ODD" BUT WE CAN FIT HIM.
The Single-breasted Suit
with long, graceful lapels, long coat and semi-form fitting back, will unquestionably be the prevailing fashion of the season. Patterns are of excellent character, with many new grays, checks and Scotchy effects,
$10 to $35
"Imperi Al" Hats
in all kinds of flexible brims—brim full of style and comfort.
$3.00
Albert Elkus
1237 on Broadway, Opp. 15th

# Oakland Tribune

Every evening and Sunday morning. Delivered by carriers, 65c per month, including SUNDAY TRIBUNE. Single copy, 5c.

Entered at Oakland Postoffice as second class matter.

Sample copy free on application.

Publication office, TRIBUNE building, corner of Eighth and Franklin Sts. Telephone Oakland 528.

Berkeley office, 2148 Center street. Telephone Berkeley 180.

Alameda office, Schneider's Stationary Store, corner Park street and Santa Clara avenue. Telephone Alameda 1660.

TO SUBSCRIBERS.

SUBSCRIBERS FAILING TO RECEIVE THEIR PAPER WITHIN A REASONABLE HOUR AFTER PUBLICATION WILL PLEASE REPORT THE SAME TO THE TRIBUNE OFFICE BY TELEPHONE AND A SPECIAL MESSENGER WILL BE DISPATCHED WITH A COPY OF THE TRIBUNE AT ONCE.


## You Can

TELEPHONE A "WANT AD" TO

## The Tribune

One Cent a Word Each Insertion

Call Classified Department OAKLAND 528

No Telephone Charge

Advertisements ordered "Till Forbid" are accepted with the understanding that they will be published until a written notice to stop is received at office of THE TRIBUNE.

## BUSINESS CARDS

10 CENTS INVESTED IN CHAMPION WASHING TABLETS will save, on wash day, $1.00 in labor and clothes. Sold by all grocers.

## PERSONALS.

### THE VOGUE

AND LILY OF FRANCE CORSETS PARLORS, 1165 ELLIS ST., S. F.; 58 SAN PABLO AVE., OAKLAND, AND 914 8TH ST., OAKLAND.

### MADAM ZARAH

Palmist and Clairoyant

1229 Broadway, Waldorf Building, Room 1.

### MADAM MARIE

LOCATED IN HER OWN HOME. The only true, practical clairvoyant. Reunites the separated. If in trouble or in doubt, if sick and despondent, call and she will tell you how to get well and strong—how to be happy and successful. Ladies 50c. Gentlemen $1. Hours from 10 A. M. to 8 P. M. 563 17th street.

### EDWARD EARLE

Sunday night, Nov. 4, Hovey hall, 414 11th st., Oakland. Phone Oakland 4527. Residence, 216 Telegraph ave.

CAROBIAN

Will give you a full life reading of the past and future in writing. Hours 2 to 5 and 7 to 9 p. m. Send 5c in stamps for full information. Carobian, 560 24th st., Oakland, Cal.

### NURSE

WANTED—A reliable nurse for child of 2 years. Apply 725 15th st.

### SEE MAIN CHY

Chinese [illegible] Sanitarium [illegible]

### Spots and Stains

Removed from everything except your character, and we take a chance at that.

The Skidoo Renovatory

519 13TH STREET.

E. B. Webster, chairman Board of Directors, and Porter

### 40c Nottingham Curtains

Cleaned if you mention this ad; only germless system.

SANITARY CURTAIN CLEANING WORKS.

Phone Oakland 3121. 1114 San Pablo Ave.

### Ada Lee Delmar

Psychic Palmist

—AND—

CLAIRVOYANT LIFE READER

Without asking a single question this remarkably gifted young lady reads your entire past, present and future life, giving names, dates, facts, locations; in fact e-v-e-r-y-t-h-i-n-g. Reduced charges, 50 cts ladies, $1.00 for men. Satisfaction guaranteed or no pay. Daily from 10 a. m. to 5 p. m.; Tuesday and Saturday evenings 7 to 9, Sundays 1 to 4 p. m. 469 10th St., between Broadway and Washington St.

WILLIAM or Stella Potts will learn something to their advantage by writing Box 2121, Tribune.

INSTITUTE OF MASSAGE—Graduate operator, electric vibrator for rheumatism, tired feeling; tub and thermal baths. 28 Telegraph ave.

LADY wishes patrons at their own homes to do facial, scalp and shampooing. Address Box 2155, Tribune.

MIDDLE aged woman card reader. 862 Broadway, room 11, turn to the left.

LA VERITE PARLORS—Sunny, sanitary, electric and vibratory treatments; face, scalp and feet, electric needle work, no scars, eye strengthened, hair dress. Mrs. L. J. Wheelock, Prop., 127 Telegraph ave. Phone Oakland 771.

YOUNG man from East would like to meet young lady of neat appearance; object, matrimony. Address K., 23, Tribune.

"D-E-A-F-N-E-S-S": You hear B-E-F-O-R-E you PAY: 4 to 6 P. M. NONMEDICAL INSTITUTE, 1254 Franklin.

GEORGE MEL, ACCOUNTANT, will take charge of the books of several small firms at reasonable rates. 951 Broadway.

### Prof. Johns

Gift clairvoyant, palmist, seer and card reader, will tell you names, dates and facts. Hours, 3 to 9 p. m. 906 Washington st.

FOR SALE—A bit large trial size of E. Robert's fine imported best French perfumes at your grocery, dry goods or notion store. 25c oz. Twelve kinds.

LADIES, don't worry. Call or write with postage for sure safety cones to Madame Carzel, 524 16th st., room 22. Hours 10 a. m. to 5 p. m.

FRIENDS of P. Sokolin please notify him that he is wanted at 423 8th st.; important.

## PERSONALS.

TEMPLE of Egyptian Hindoo Occult Science, Prof. A. G. Sablick, reads daily from 10 a. m. to 8 p. m. Circles Wednesday, Friday and Sunday, 8 p. m., 563 17th st.

CHAS. LYONS,
The London Tailor, 958 Broadway.
Suits to order from $18 up.
Trousers to order, from $5 up.
San Francisco Stores—1432 Fillmore st., 731 Van Ness ave. Firm established 30 years.

OAKLAND WINDOW CLEANING CO.—Special prices on weekly or monthly contracts for cleaning windows, mirrors, showcases or scrubbing floors; neat work guaranteed. Office 472 10th st., near Broadway. Phone Oakland 3719.

COAL stove No. 7, with gas shelf; 3 burners. 831 Madison st. Call 10 to 4.

L. B. CORYELL, DERMATOLOGIST. Full line of skin and hair creams and tonics; treatment of HAIR, SKIN and SCALP; superfluous hair, moles, scars red veins, wrinkles removed; baldness cured; manicuring, shampooing, hairdressing and massage. 1018 Washington, Room 2. Phone Oakland 8450.

### D-E-A-F-N-E-S-S

"M-A-R-V-E-L-O-U-S" is too FEEBLE a word to describe this ALMOST M-I-R-A-C-L-E, performed on my relative, who, by O-N-E DRUGLESS treatment was I-N-S-T-A-N-T-L-Y made to distinctly H-E-A-R all words spoken by ME in a L-O-W VOICE, which he then correctly REPEATED; you can I-N-T-E-R-V-I-E-W me."—The writer of this is one of Oakland's most prominent wealthy CAPITALISTS; call here for his ADDRESS and V-I-S-I-T him—Over SEVEN H-U-N-D-R-E-D successful treatments of (alleged) I-N-C-U-R-A-B-L-E DEAFNESS. So absolutely C-O-N-F-I-D-E-N-T are we that we D-E-C-L-I-N-E to accept PAYMENT until we have made you ACTUALLY H-E-A-R—We treat A-L-L diseases on this liberal C-O-N-D-I-T-I-O-N. Come anyhow and HAVE A (FREE) T-A-L-K with us. Hours, 4 to 6 p. m. NONMEDICAL INSTITUTE, 1251 Franklin (OPEN S-U-N-D-A-Y-S)

J. S. SCOTT & CO., tinting, painting and paperhanging; former prices. Temporary office, 213 E. 14th st.; phone Vale 2981.

WE ARE home ink manufacturers and cater to patrons of home industry. It is guaranteed. Sold to the trade by H. S. Crocker & Co., San Francisco, or by the manufacturers, J. H. Thompson Co., 452 Walsworth ave., Oakland.

AN experienced lady wishes person of means to help her into rooming-house business. Box 237, Tribune.

T. M. KENDALL of the Bon Ton Boat house, Lake Merritt, has just what you want for duck boats; little giant motors from 1½ horsepower to 15. Call and see them in operation, at all hours.

MISS ERICKSON, card reader, 710 Laguna st., San Francisco, room 25.

MME. DR. E. SIMON, formerly of San Francisco, graduated midwife and electrician, ladies' specialist; office hrs.: 12 to 3 p. m. 3515 Washington st., Fruitvale. Phone Merritt 167.

### The Old Pierce Cyclery

Has opened, in addition to its bicycles, a large stock of electrical supplies; all kinds of electrical work done by an expert workman. M. Levy & Co., 230 San Pablo ave. Phone Oakland 8383.

GAS CONSUMERS' ASSN. reduces your bill 20 to 40 per cent. 1166 Broadway.

HIGHEST price paid for gent's cast-off clothing. 823 Broadway. Phone Oakland 6195.

LADY desires to share tent with others in Piedmont or Berkeley hills. Box 2256, Tribune. References.

DR. ADAM LYONS, practicing physician (late of St. Paul, Minn.), has offices in The Dundas, 17th and San Pablo. Female diseases a specialty. Phone Oakland 9011.

ANY kind of ECZEMA cured. Dr. B. Dittman, 2006 Shattuck ave., Berkeley. Hours, 1 to 6, Sundays excepted.

WOULD like to meet a party, lady or gentleman, willing to join me in soliciting order for a good tea and coffee proposition; splendid inducements to secure business. Box 340, Tribune.

DR. DUCHO'S female pills are sure and safe; best regulating pills sold; price $2. Wishart's Drug Store, Oakland.

HOP, LUNG & CO.—Pinole claims. 370 2d st., bet. Franklin and Webster sts., Oakland.

SUPERFLUOUS hair warts removed by electric needle. Miss Maynard, 1209 Broadway; phone Oakland 3131.

PROF. M. BOUGIE has opened a hot air and medicated sponge baths. Will give massage and electricity for nervous disease and rheumatism, and also will treat stammering and infirmity. Office hours—9 to 12 a. m.; 2 to 6 and 7 to 10 p. m. 478½ 10th st., Oakland.

## HELP WANTED—MALE.

WANTED—BOYS WITH BICYCLES for Messenger Service. Good wages. Apply 1062 Broadway.

### Collector Wanted

COLLECTOR, THOROUGHLY ACQUAINTED WITH BUSINESS SECTION OF OAKLAND, WANTED IN NEWSPAPER OFFICE; PERMANENT POSITION AND GOOD SALARY WITH ADVANCEMENT TO RIGHT PARTY. ADDRESS WITH FULL PARTICULARS, BOX 2188, TRIBUNE.

(SPECIAL) EXAMINATION FOR RAILWAY MAIL CLERKS, November 28; we want at once several young men between ages of 18 and 35 to prepare for these Government positions; no previous experience necessary; life positions. See N. H. Oliver, 418 St. Paul Bldg., cor. 12th and Clay sts., 9 a. m. to 5 p. m., evenings, 7 to 9, Saturday.

ANDRE'S OFFICE, 957 Franklin st., near 9th. Three cooks for small hotels near by, $40 to $50; salad man, $16 a week; waiter, club, $60; kitchenhand, hotel, country, $40 fd., waiters, plain, first-class hotels, $30 to $40, French boys to help around families and hotels, $25 to $30.

WANTED—25 carpenters; wages $5 per day, none but first-class men need apply. Roberts Bros. Co., 2d and Jackson sts., Oakland.

WANTED—A good strong boy for folding box department, $1 per day. Schmidt Litho Co., Fifth and Adeline sts., Oakland.

STRONG boy wanted, good wages, steady job. Cahn, Nickelsbury Co., 12th and Brush sts.

WANTED—A lather. 319 49th st.

WANTED—Cash boys over 14 years old. Apply Lion Clothing Co., 956 Washington st.

ELDERLY druggist for dispensary; give references. Box 2506, Tribune.

FIRST-CLASS non-union painters; steady work; highest wages. 572 35th st.

BOOKKEEPER for wholesale house; state experience, reference and salary. Address P. O. Box 714, Oakland.

A GOOD delivery wagon driver. A. Schlueter Co., 1153 Washington st.

WANTED—Young man to drive wagon for dye works; steady job. 1631 Grove, Oakland.

WANTED—Tailor in good paying shop; half interest free. 4999 Telegraph ave.

YOUNG men mechanically inclined who can put up wheel goods. Apply manager Abrahamson Bros.

BOYS thoroughly acquainted with Oakland wanted in business office of newspaper; good position and salary; must have wheel. Address Box 2121, Tribune.

WANTED—2 young men to travel, advertising; salary and expenses. Call Lincoln cafe, cor. 7th and Lincoln ave., Alameda.

A GOOD chance for a smart, young man to learn the furnishing goods business; rapid promotion promised if you suit. Apply Smith's Money-Back store, Washington at 10th.

BOY having good school education for leading fire office. Box 2176, Tribune.


# Let Us Prove

THE TRUTH OF THE GENERAL EXPRESSION THAT

## "The Tribune has the Circulation"

Advertising columns are always an indication of the ability of a paper to produce results.

**20 days in October**

**TRIBUNE, 28,210 inches**

All Other Oakland Papers **28,931 "**

## The Tribune

OAKLAND'S LEADING PAPER

EVERY EVENING,
SUNDAY MORNING.


## HELP WANTED—MALE. Continued.

WANTED—Bright young man as assistant bookkeeper; must be accurate, good penman and have A1 character; prefer one who has had some banking experience; excellent opportunity for right party; answer in own handwriting, giving age, education, business experience and references. Address Box G, Berkeley, Cal.

BRIGHT boys, learn wire and ornamental iron work; must be steady. 418 2d st., San Francisco, upstairs.

NEAT appearing young man as telephone operator. Apply at Hotel Crellin.

AUTOMOBILE washer wanted. White garage, 18th and Telegraph ave.

AT ONCE—Bright young man over 20 years old to prepare for examination INTERNAL REVENUE GAUGERS; Government positions, with salary of $5 per day; no previous experience necessary. See N. H. Oliver, 418 St Paul bldg., cor. 12th and Clay sts., Saturday, 9 to 12 a. m.; evenings, 7 to 9.

ANDRE'S OFFICE, 957 Franklin st., near 9th. Chambermaid and waitress, $30; cook for small family, $30 to $35; girl for housework, $25, etc.

WANTED—A platen pressman; also strong boy for printing office. Dettner-Travers Press, 49th near Telegraph.

WANTED—Young man for fruit and produce market, 5th ave. and East 18th st., East Oakland.

YOUNG men and boys wanted. 566 13th st., near Clay. Oakland Bowling Alleys.

WANTED—Boy about 15 years of age. Apply W. J. Sloane, 863 Peralta st., Oakland.

WANTED—Young man for planing mill office; must be of good habits; answer in your own handwriting, stating age, experience, if any, and wages wanted, to Box 2156, Tribune.

GORDAN press feeder wanted—The Mysell-Rollins Co., 22 Clay st., San Francisco.

BOY wanted to learn china business; good wages while learning. Apply to Mr. Ackerman, at Kahn Bros., Oakland.

BOY wanted in business office of newspaper; must have wheel. Address Box 2121, Tribune.

WANTED—Experienced packers for tin and stamped ware, etc. Holbrook, Merrill & Stetson, 17th and Willow, Oakland.

WANTED—Boys for office work, 17 years of age; must have grammar school education. Apply in own handwriting. Address J. W. R., Box 497, Tribune.

BOYS Wanted—Boys between the ages of 12 and 16, desiring to carry Tribune routes, should file their applications at once so as to get first vacancy in their district. Apply at Circulation Department of Oakland Tribune.

WANTED—A good man to run trim saw to cut window frames, etc., for bench hands. Bruce Lumber Co., West Berkeley.

WANTED—An energetic boy about 17 years of age to work in circulation department of TRIBUNE; good chance for advancement. Apply Circulation Department, Oakland Tribune.

OLD man (American only) can find good home and small wages; wash dishes, care for grounds and be generally useful around private hotel. Apply 8 to 9:30 a. m., Mr. Shaw, The Criterion, 1320 East 14th st., Fruitvale.

## HELP WANTED—FEMALE.

### WANTED

### Bright Young Women

To fill positions, where permanent employment is assured to right parties; clean work, reasonable hours; good remuneration. Apply Business Mgr. office

### Pacific States Telegraph and Telephone Co.

1275 Franklin st., Oakland.

A GIRL to assist with housework and care of a baby; no baby's washing; $20. Box 2129, Tribune.

FIRST-CLASS second girl wanted; references; carfare paid. Call 121 Athol ave.

GIRL or woman for general housework; small family; sleep home. Call 310 10th st.

WANTED—Experienced or inexperienced wrappers and packers for the Standard Candy Co., 2036 Broadway.

YOUNG girl for light housework. Apply 3820 Telegraph ave.

MIDDLE-AGED woman to assist at housework and children; wages $10. Call 661 28th st., near Grove.

GIRL wanted for general housework; 2 in family; wages $25 per month. 7 Lester ave., near 3d ave. and East 18th st. Phone Brook 2062.

WANTED—A young girl to assist in family of 2. Call at 1735 Valdez.

ELDERLY lady desiring good, permanent home. Call after 6 p. m., or write, 915 Chester st.

GIRL wanted for general housework. Apply 2055 San Jose ave., Alameda.

WANTED—A competent girl to do general housework and assist in cooking; small family; good wages. Apply 808 10th st.

IMMEDIATELY—A strong woman as nurse to elderly invalid lady. Apply 2041 Central ave. near Chestnut, Alameda. Also general housework girl.

## HELP WANTED—FEMALE —Contnued.

A GIRL or woman to care for baby afternoons. Call 156 E. 12th st., corner 3d ave., East Oakland.

WANTED—2 thoroughly capable lady stenographers who are familiar with Remington machine and card attachment; good salary. Apply at 1256 Broadway, room 343, Oakland.

A GOOD girl for general housework; references required. Call at 1027 Telegraph ave.

WANTED—Skirt hands. I. Wollin, 1157 Washington st., Oakland.

A NICE, young girl to help in store. Call at 1475 21st ave.

EXPERIENCED saleslady wanted. Apply at Ryan's Millinery, 530 14th st.

A YOUNG French girl to care for baby. Call mornings, 970 42d st., cor. Adeline.

WANTED—Woman to do baby's washing. Call 1020 Jackson st.

GIRL about 16 years to assist in housework; references required. 541 31st st., near Telegraph.

RESPECTABLE woman for general housework; small washing; 2 children under 5; easy job; $25 per month. Phone Oakland 3448.

WANTED—Two mangle girls. Inquire Piedmont French Laundry, 549 Sycamore st.

A1 STENOGRAPHER of general office experience; none other need apply. Address 1302 Broadway. Braley-Grote Furniture Co.

WANTED—Washerwoman, carfare paid. Address 1118 College ave., Alameda. F. J. Hubbard.

WANTED—Two girls at California Rug Works. Apply at factory, 1611 San Pablo.

STRONG, reliable woman, must be good cook; small boarding house; no dishes; wages $30 to $35. 272 11th st.

WANTED—Woman for general housework. Call 478 37th st., near Telegraph ave.

WANTED — Experienced bindery girls. Dettner-Travers Press, 49th near Telegraph.

WANTED—A girl to do light housework who lives at home. Apply in person, 1520 9th st., Alameda.

WANTED—Competent girl for general housework, small family, wages $20. 2829 Regent st., cor. Oregon. Telegraph ave. car.

GIRL wanted for general housework, 2 in family; wages $25 per month. 7 Lester ave., near 3d ave. and East 18th st. Phone Brook 2062.

WANTED—School girl to work in office after school and Saturdays. Address Box 2135, Tribune.

COMPETENT girl to wait on table. 1401 Webster st.

WANTED—2 waitresses; must be neat and competent. 355 11th st.

LADIES having ever so little spare time can make big money explaining high-class proposition. One lady made $75 dollars one day last week. 408 13th st.

SALESLADIES wanted for kitchen utensil department. Apply to Mr. Ackerman, at Kahn Bros., Oakland, Cal.

WANTED—Assistant bookkeeper able to do typewriting; must be accurate in figuring. A. Schlueter & Co.

WANTED—An experienced girl for candy store; Farrell's, 2121 Center street, Berkeley.

WANTED—Girls; experienced; electric power machines; good pay, steady work; also girls, 14 years, as learners. 478 24th st., Oakland.

COMPETENT cook wishes a situation. Inquire 1024 Union st.

WANTED—To take WASHING HOME; also to go out WASHING and CLEANING BY THE DAY. 1534 Adeline st.

SWEDISH girl wants general housework and cooking. 2032 Union.

SITUATION wanted by respectable woman, well recommended, good cook and excellent baker. Call 663 3d st.

BOOKKEEPERS, cashiers, bill clerks, etc., I will guarantee you qualifications to fill positions in 30 days; private instructions by accountant; positions secured. Address C. S., Box 297, Tribune office.

## AGENTS WANTED.

GOOD real estate solicitors can easily make $100 to $200 per week. Surf Beach Realty Co., 1070 Broadway, Oakland. 1818 Market, San Francisco.

WANTED—Men to solicit for real estate, can easily make from $100 to $200 per week. Call on Surf Beach Realty Co., 1070 Broadway for particulars.

## ACCOUNTANTS.

ACCOUNTANTS' services—$10 monthly and upwards; includes keeping your books, etc. Financial statements, examinations and adjustments quickly made. Call or address. Suite 15, 1163 Washington st. Phone Oakland 794.

## LAUNDRY.

KWONG FOOK WING, formerly of Yu Wah Co., Bush bet. Kearney and Dupont, now located at 667 28th st., Oakland.

JAPANESE TOKYO LAUNDRY—formerly 429 Francisco st. S. F. now located 1734 Filbert st., Oakland. Phone Oakland 2382. Nearly all clothes with us at time of fire were saved.

## SITUATIONS WANTED—FEMALE.

A REFINED, reliable middle-aged American widow with 9-year-old boy desires place as housekeeper; bachelor or widower; experienced hotel or lodging house; no objection to country or distance. Box 2599, Tribune.

A COOK wishes situation; is first-class. 1024 Union st.

WANTED—By confident nurse-doctor; references. Mrs. Schufler, phone Oakland 7811.

POSITION by experienced, competent stenographer; real estate or legal work preferred. L., 625 14th st.

WANTED—Situation as child's nurse; reliable. Address Box 2190, Tribune.

WANTED, by neat, respectable lady—Hall work in rooming place or hotel, with privilege of housekeeping rooms where daughter attending college can be with me. Address, stating wages, A. E. S., 1067 Grove st.

GERMAN woman wishes chamber work or to help in restaurant; sleep home. Box 2189, Tribune.

WANTED—Light housework by Scandinavian woman. 265 9th st.

MIDDLE aged widow wishes position as housekeeper for widower with small family. Mrs. Olds, 696 32d st., East Oakland.

GOOD cook wants situation, no washing. Box 2167, Tribune.

WANTED—A competent cook. Apply mornings to Mrs. James Moffitt, 22d and Webster sts.

DANISH girl wishes position to do general housework; wages $35 to $40. Address Box 2122, Tribune office.

WANTED—By a young woman any kind of work by the day. Inquire at Fruitvale Hotel.

SCANDINAVIAN girl, position for general housework. Phone Oakland 8889. 429 San Pablo ave.

WIDOW desires to take charge of house for small family. Box 2036, Tribune.

POSITION by a competent, experienced stenographer; real estate or legal work. Box 2027, Tribune.

A WIDOW who is thoroughly reliable will give her services in taking full charge of an infant in exchange for the use of an unfurnished flat or cottage; can give No. 1 references. Box 2002, Tribune office.

A YOUNG Japanese lady wants position to do housework for small family in Oakland; address by letter only. Address, Mrs. Kuwatam, 416 7th st., Oakland.

WORK in families by the day by experienced dressmaker; children's work a specialty. Phone Vale 2297.

OAKLAND lodge No. 162, I. O. G. T., meets every Monday evening at Hamilton hall, 13th and Jefferson sts.

## SITUATIONS WANTED—MALE.

WANTED—Work about house or garden by elderly German; good references. 917 Jefferson.

HOUSE and window cleaning, porter work, 30c to 35c per hour. Address A. A. Waltonspiel, 1067 Grove st. Phone Oakland 8534.

BAKER'S helper, bread, wants steady job; can do second hand's work; also experienced on cakes. Box 2173, Tribune.

POSITION as assistant pharmacist; no objection to country; wages reasonable. 491 27th st. Irwin M. Grodin.

WANTED—Position Saturdays; fair stenographer. Box 2171, Tribune.

FIRST-CLASS bookkeeper, quick and reliable, any line; also eight years banking experience; wishes position at once. Box 2168, Tribune.

COPYING, transferring accounts, etc. A. C. P., upstairs, 5803 Park st., cor. 58th.

YOUNG man who has just completed course in stenography and typewriting desires position. Box 2152, Tribune.

WANTED—Position by a first-class shoe repairer; sober and references. Box 2141, Tribune.

JAPANESE boy wants position as school boy in private family. S. Tanaka, 517 7th st.

JAPANESE couple wants place; man as cook, wife to wait on table. 475 24th st. Phone 8755 Oakland.

COLORED fireman wants position. 809 Willow st.

JAPANESE first-class cook wants a position; good references. 855 Brush st., Oakland.

THOROUGHLY competent bookkeeper wishes position as accountant with contracting and mercantile firm; best of references. Address Box 2010, Tribune office.

BAKER and pastryman wants situation. Apply Golden West Hotel, 406 8th st. Phone Oakland 7203.

JAPANESE boy wants position at night work. 767 Webster st. Phone Oakland 4840.

## EMPLOYMENT OFFICES.

CHINESE and Japanese employment office, 362 5th st. Tel. Oakland 3101. B. Hall, Oakland, Cal.

WESTERN EMPLOYMENT AGENCY, 957½ Clay. Phone Oakland 8390. Male and female help.

CUTTING & GUNN, INC.—General employment agents. 414 7th st., Oakland. Phone Oakland 7991.

ANDRE'S EMPLOYMENT OFFICE, 957 Franklin st., Phone Oakland 7737.—First class positions in the best hotels, restaurants, private families, country homes, etc. We also want laborers, grape pickers, etc. for reliable firms. Best wages.

ANDRE'S OFFICE, 957 Franklin st., nr 9th st.—Barkeeper, extra, country, $3 a day; porter for saloon, country, $12.50 a week; man to milk 10 cows, do chores, country residence, $30 and fd.; young men to learn waiting, $30; cooks, $15 to $20 a week; waiters, city and country, $30 to $50; 2 waiters, first-class hotel, $35; kitchen hands, $30 to $40; etc.

JAPANESE employment office, 832½ Clay street. Phone Oakland 1384.

RELIABLE help; best places; highest wages. Mrs. Cattell, 525 8th st.; phone Oakland 2519.

## DAY AND CONTRACT WORK.

COTTAGES and all kinds of frame buildings erected in the shortest possible time; prices reasonable; plans and estimates furnished; building done on percentage or by contract. W. J. Bermingham, 4390 Telegraph ave.

W. S. KENNEDY, painter and paper hanger, interior decorator. 316 18th st. Phone Oakland 5974.

F. C. Corbett, gen contractor; jobbing, store fitting. 1114 Franklin. Phone Oakland 8642.

OUR factory saved with complete stock of bar fixtures, billiard and pool tables and supplies; all orders filled immediately. The Brunswick-Balke-Collender Co., 20th and Harrison st., San Fran.

## NOTARY PUBLIC.

HENRY C. USINGER, Notary Public, 464 11th St. Telephone Oakland 3082.

NOTARY PUBLIC—Legal papers carefully drawn. Porter, 466 8th st.; phone Oakland 1393.

## TRUNKS.

16th St. TRUNK FACTORY, W. L. Robertson & Co., Props., 16th st., bet. San Pablo and Clay—We make extra strong trunks, suit cases and bags and retail at wholesale factory prices; low prices on drummers' sample goods; everything repaired. Phone Oakland 8057.

## CHIROPODISTS.

DOCTOR J. TASKER, surgeon, chiropodist, located permanently at Piedmont Baths; solicits outside calls by appointment. Phone Oakland 2419.

CHIROPODISTS—Drs. Elizabeth Johnston and C. L. Knobloch. All diseases of the feet a specialty. 1065 Washington. Room 22. Phone Oakland 1835.

## BUSINESS CHANCES.

### Mining Makes Millionairs

Buy now first allotment Silver Peak Gold Dyke at 15c. Will advance to 25c in 30 days. Company owns 180 acres adjoining biggest gold mine in Nevada. $5.00 down and $5.00 per month buys 1000 shares Millett's Mining Stock, Par Value $1.00.

We buy and sell all mining stocks.

We cheerfully furnish full information of any mine or mining district in America.

SEE US.

### International Brokerage Company 478½ Tenth Street Room 17

### FOR SALE

A 10-horse coal yard with a reputation. J. J. Kennedy, 1214 Market st.

### Saloon Snap!

Right in the heart of Oakland; lease of five years at $75 per month; owner going away only reason for selling. Price $6500. THOMAS & VAHLBERG, Real Estate and Mining Exchange, 957 Broadway; phone Oakland 3453.

STOCK of paints, varnishes, shellacs, oils, brushes, colors, wood finishes at far below wholesale rates; giving up this branch; also woodware for burning glove and handkerchief boxes 12½c, frames, placques, burning outfits, etc. Phone Alameda 1225. Jones, Picture Framer, 1514 Park st., Alameda.

### BUSINESS SNAP

Dry goods, furnishings and shoes; about $8500; will sell for $5500; town of 4500, with a big monthly payroll; only a few hours' from S. F.; stock in excellent condition; making money every day; very light competition. Address Box B. W. 3085, Tribune.

IF you want to make money, or are seeking information regarding Nevada mining stocks, write us for our market letter; sent free on request. Patrick Elliott & Camp, Bankers and Brokers, Goldfield, Nev.

BARBER shop for rent or sale; brand new; 2 chairs. Andre, 957 Franklin st.

WANTED TO RENT—Place in or near Oakland suitable for poultry; I have a thorough knowledge of the business and would like a partner for fancy poultry raising. Box B. W., 3084, Tribune.

$1500 will buy half interest with management of well paying business. Call after 6 o'clock, 74 11th st.

MEAT market for sale; good location in growing part of town; long lease; good reason for selling. Box 2165, Tribune.

LIVERY and boarding stable for sale, doing good business. Box 2148, Tribune.

PARTNER with capital to engage in manufacture of patented machine; immense and sure sale; state amount of capital; a golden opportunity for the right man; no agents. Address Box 2145, Tribune.

TAILOR shop for sale; old established; $50. Call 528 Telegraph ave.

FOR SALE—A certificate for 5 shares of stock in Wyoming cattle company; need money. Call at 1157 7th st.

APARTMENT house; will build large and modern, on a good corner for reliable tenant. See Fitz on Tuesday next at 1313 Broadway, opposite P. O.

FOR SALE—Rooming house and restaurant paying over $100 per month. Inquire at 1540 Webster st., Alameda.

A VERY remarkable opportunity for a man with $500.00 to engage in manufacturing a staple building material, the demand for which is increasing every day, everywhere. Profit averages 100 per cent. No risk, no partnership; control of business entirely in your own hands; can be established in any town; presents unusual advantages to a carpenter, stone-mason, bricklayer, architect, builder or contractor, although previous experience is absolutely unnecessary, and anyone can engage in it. One man in Indiana did a business of $15,000.00 the first year and doubled it the next year on an original investment of $500.00, and this is but one of many similar successes. Full particulars and unquestioned references to those who show evidence of being in earnest. Address P. O. Box 770, South Bend, Ind.

DON'T miss this; grocery store, A1 location, other business; will sell 10 per cent under invoice, if taken at once. Box 2908, Tribune.

GOOD paying restaurant; best location; with lease. Apply 1518 Broadway.

A SNAP—First-class saloon situated in mining town, owner wishes to sell on account of sickness. Particulars, Western Employment Agency, 957½ Clay. Phone Oakland 8390.

$850 will buy you a grocery store doing a business of $25 per day; no opposition; large living rooms and furniture. Call and we will convince you that this is a SNAP.
MITCHENER & BARTON,
916 Broadway Oakland

$150 WANTED—Partner to travel with balloon and parachute jumper; a new outfit; no experience needed. Call on F. P. Hagal, Oakland ave., near Elmhurst.

## WANTED — MISCELLANEOUS.

IF you have any lead, zinc, solder or type metal drosses to sell, write or call on the H. S. White Machinery and Metal Co., 9th and Bryant sts., San Francisco, Cal.

WANTED—A large double team, bakery wagon or panel top wagon; state price and where to be seen. Box 2177, Tribune.

WANTED—A stable suitable for two or three horses and 2 carriages. Address 528 11th st.

WANTED—A short knife cutter on cloth caps. Goldman Bros., 856 Willow st.

WANTED—Second-hand furniture of all description, condition, and large or small lot for a 100-room lodging-house in New San Francisco; prices no object. Address Furniture, Postoffice Box 9, Oakland.

INSTRUCTION wanted in marine oil painting. Box 2063, Tribune.

WANTED—Gentle driving horse, reasonable. 970 6th ave.

TENTS wanted; must be in good order; state what you have and where can be seen. Address Box 2950, Tribune.

WANTED—Delivery horses. 981 Kirkham st.

WANTED—To buy double set of Shetland pony harness at 1756 9th st.

J. N. HOUGHTON wants old buildings. Address 3778 Ruby st.

PRIVATE party will pay reasonable price for diamond of one carat or less; no dealers; state price and description. Box B. W., 3073, Tribune.

FURNITURE WANTED—We will give you more cash for your furniture or any kind of merchandise than you can get from any dealer or private party. Meysel & Meysel, cor. 8th and Franklin.

DON'T sell your household goods until you see J. Colman, 412 11th st., where you will realize most for it. Phone Oakland 8266.

WANTED—A good second hand tent, about 12x14 or larger; write full particulars to Box 172 Tribune office.

WANTED—Furniture, positively by private party; any amount, to furnish rooming-house. Call or address 524 16th st.

## UMBRELAS AND PARASOLS.

WHITTALL umbrella factory. 606 San Pablo ave.

The umbrella store formerly at Grant ave. near Market, and 120 Stockton, now located at 1116 Geary, near Van Ness.

## MINES

LEAD and silver mine, 11-foot ledge in 65 feet, 81 per cent lead, 87 oz. silver per ton; 1½ miles railway, 20 miles to smelter. 858½ 20th st., Oakland.

## FOR SALE — MISCELLANEOUS.

### Delivery Automobile

Carrying capacity of 750 lbs.; run about 6 months; Oldsmobile model 1905. Box 361, Tribune.

### Cheap for Cash

HORSES FOR HIRE
HORSES TO BOARD
HORSES FOR SALE

Rates Reasonable
AT UNITED HORSE MARK[ET]
615 Broadway
Call up Oakland [illegible]
T. P. SMIT[H]

ATTENTION.
Well-paying and first-class San Francisco morning paper route for sale; territory East Oakland; bargain to the right man. Inquire at 513 E. 15th st., [illegible] Oakland. Terms reasonable. Phone Spruce 2341.

FOR SALE—Tent, 10x14; 8 pockets and ventilator; $9. Address Box 2518, Tribune office.

FOR SALE—Fine quail dog; a pointer. Inquire at 1915 Adeline st., Berkeley.

EXTRA fine thoroughbred Scotch Collie pups; pedigreed on both sides. [illegible] Store, 958½ Clay, near 9th st.

FOR SALE or exchange, cheap, $65 piano certificate on Eilers Music Co. [illegible] Brame, 1858 11th ave., E. Oakland.

THOROUGHBRED Scotch Collie [illegible] well marked, for sale at 826 Castro [illegible] Oakland.

AUCTION SALE—Sixty head of driving and draft horses to be sold at auction Nov. 5, at 11 a. m., 541 3d st., [illegible] Washington and Clay sts., Oakland.

WINTON touring car at a bargain. [illegible] 2504, Tribune.

SECOND-HAND lumber for sale. Twenty-third and San Pablo.

FOUR-YEAR-OLD bay; 900 lbs.; sound; with buggy and harness, $125. A[pply] Usinger & Usinger, 464 11th st.

TWO horses at sacrifice, been camping and must sell; also camping wag[on]. 1013 Broadway.

FOR SALE at discount—$90 credit [on] Eiler's Music Co. 2816 Fulton st., Berkeley.

BELGIAN hares, all ages; also washing machine. 454 Park ave., E. Oakland.

BAYSIDE white lead covers more, costs less. Bayside Mfg. Co., Oakland [and] San Francisco.

A GENTLEMAN'S stylish saddle horse, very fast and a good jumper, 6 years old, weight 1200. 1552 7th st.

A—Flexo roofing lasts longer, costs less. Flexo Co., 924 East 12th st., Oakland, or 3269 16th st., San Francisco.

FOR SALE—Registered imported Kentucky saddle horse, has all gaits; [illegible] fast single footer; also stylish b[uggy] family team, surry, harness, etc. Address P. O. Box 338, Oakland.

FOR SALE—1906 White steamer, one 1905 White steamer, one 1904 White steamer, one Logan delivery wagon, one Logan runabout. White Garage, 11[illegible] 121 Telegraph ave., Oakland.

FOR SALE—Light touring car, detachable tonneau; new last year, first-class condition; owner going away, bargain. Address Box 2164, Tribune.

A REMINGTON typewriter in good condition cheap. Address Box 2161, Tribune.

FOR SALE—Saddle horse, saddle and bridle $150. 891 Union st., Alameda.

16-FOOT motor boat, complete, with search light, spray hood and all fittings. Box 2147, Tribune.

SADDLE horse, saddle, bridle, blankets, etc., a good outfit; price $90, no [illegible] Call at 1652 11th ave., East Oakland.

FOR SALE—Fine English Standhope, almost new; will sell cheap. Call 563 7th st. Black, Hawk Stables.

FOR SALE—Buggy, cart and harness 46[illegible] Crescent st., opposite Perry, Oakland Heights.

JERSEY cow for sale. 913 36th st.

FOR SALE—A fancy sporting rifle, Winchester make; has never been shot; extra fine stock; 33-caliber. Address Box 11, Tribune.

BOWLING alleys, fine equipment; complete weathered oak, marble top counter front and back, large cash register, lease expired; in use at 566 13th st., Oakland.

SOLID oak dresser; large French plate mirror; the $25 kind; reduced for this week to $14; $35 roll top desk, reduced to $21.50; 40 per cent off iron bedsteads, hair and floss mattresses. See us if you have the cash; we save you money. Call at the Reliable Oakland Auction Co., 403 Eighth street, near Franklin; phone Oakland 4479.

FOR SALE—250 young W. L. hens and pullets, Burbank stock; also 500-egg Jubilee incubator, brooders, etc. At Taylor's real estate office, Melrose.

FOR SALE—Light single surrey; price $60. 13th street stables.

FOR SALE—Nice gentle family cow cheap. Fifth ave., and 14th st., Fitchburg.

FOR SALE—1 team, lumber wagon and harness. Apply at 137 East 12th st.

TWO large bay horses to be sold at a bargain, or will rent out. W. L. Mitchener, 916 Broadway. Phone Oakland 117.

An ingrain rug to sell cheap. 906 Oak st., Oakland; phone 7661.

"PAPA is back to work again;" best and cheapest place on the coast today to purchase first-class furniture and household articles. Corner 11th and Franklin sts. H. Schellhaas, the Old reliable. See him and his ever accommodating employes.

TEAM of bay horses weighing 1400 apiece; must be sold at once. See W. L. Mitchener, 916 Broadway. Phone Oakland 117.

FOR SALE—A fresh Durham cow, very gentle. 2144 Chestnut st., Oakland

FOR SALE—Set single harness, lone mill, single bed and mattress, 100 ft. 5-ft. wire fencing. Cor. Bray ave., and Old Co. Road, Fruitvale.

THE Best by Test—Before placing your orders, write us or see us, and buy direct from manufacturer. Waltz Safe and Lock Co., temporary office and salesroom at factory, 5th st., bet. Adeline and Chestnut sts., Oakland, Cal. Repairing and expert work done. Phone Oakland 7676.

I WANT to sell a vacant lot located between 8th and 9th, Broadway and Castro, and will take $100 per front foot; any real estate agent or banker will tell you that the prices would range from $180 to $2000 per front foot in this locality; but I want to sell quick. Sam Small, Gen. Delivery, Oakland.

FOR SALE—17 cows, 3 horses, milk wagon and milk route. Box 2375, Tribune.

40 HEAD of horses, all classes, broke and unbroke, single driver, double teams matched, saddle horses, work horses. We guarantee every horse, and if not as represented, return the animal and we will cheerfully refund your money. 1010 Franklin st.

FOR SALE—Good riding or driving horse. Apply "C," P. O. Box 456, Oakland.

SAFES—Herman Safe Co., agents McNeale & Urban safes, 126 Folsom st., S. F.

BIRD STORE, 952½ Clay st., cor 9th—Parrots and imported birds of all kinds, gold fish, dogs, rabbits, pigeons and different kinds of pets. We buy and sell.

SHOW CASES, all kinds on hand, built to order and exchanged; boxed and shipped anywhere; a fine drug store outfit for sale cheap; Oakland Show Case Factory, 760 Franklin st.

FIRE WOOD, $2, $4, $8 load; kindling wood, large load, $3; sawdust for sale. Ledgett, 711 4th; phone Oakland 1011.

OAKLAND furrier, dyer, taxidermist—Furs bought, sold, exchanged. Fur garments remodeled. 531 16th st., near San Pablo.

## CONTRACTORS.

CONTRACTORS and BUILDERS—Jobbing promptly attended to. Price & Kennedy, 560 15th st.; phone Oakland 5974.

J. F. COOPER and Brothers, carpenters and contractors, at 2550 Ellsworth st., Berkeley; phone Berkeley 1542. If you are looking for something in that line call us up or drop us a line.

## HOUSES AND ROOMS WANTED.

# WANTED
## [T]O LEASE OR RENT

[G]ood house, unfurnished, within the [te]rritory bounded on the west by Grove, [eas]t by Broadway, north by 35th, and [sou]th by 22d. REFERENCES GIVEN. [B]ox 400, Tribune.

[TW]O housekeeping rooms desired by [m]arried couple. Box 2144, Tribune.

## [W]ANTED—A Furnished [C]ottage or Small Two [St]ory House

[...] 4 to 6 rooms, in a desirable neighborhood, and not over 10 minutes' ride [fr]om 12th and Broadway; will pay $50 [per] month; no children; best references. [Addr]ess Box 2118, Tribune.

## [Wa]nted—Housekeeping [Ro]oms, Flats or Cottages!

We have hundreds of applicants waiting and will send you the best people. [Ph]one 8047. Rental Agency, Room No. [...], 528 12th street.

[Y]OUNG man, employed, good habits, wants furnished room in private family near 8th and Broadway; $5 per mo. Address Box 2505, Tribune.

[W]ANTED—2 housekeeping rooms, walking distance Broadway; reasonable; for adults. Box 2150, Tribune.

[W]ANTED—Two or three furnished or unfurnished rooms for housekeeping. State price; centrally located. Box 2512, Tribune.

[T]WO young ladies, employed all day, want one large sunny room and small room for kitchen, running water, gas, etc., in good neighborhood; unfurnished. Address Miss J. F. W., 1003½ Broadway, room 27.

[F]AMILY 3 adults want furnished flat or cottage, near local; best references, or will share home with congenial couple. Box 2510, Tribune.

[W]ANTED—To rent; house of 10 or 12 rooms, or flat of 8 or 10 rooms; within walking distance of town. Address Box 2502, Tribune.

[Y]OUNG married couple (no children) wish 2 furnished housekeeping rooms. Box 2509, Tribune.

[T]WO housekeeping rooms, walking distance Broadway; reasonable, for adults. Box 2150, Tribune.

[W]ANTED—Two unfurnished rooms for housekeeping. Box 2178, Tribune.

[R]OOM for light housekeeping for two, answer full particulars, 12th and Chestnut sts. locality preferred. Address J. W., 932 Poplar st.

[R]EFINED lady wishes a large, sunny furnished front room suitable for studio, privilege of cooking, permanent, state price. Box B. W., 3051, Tribune.

[Y]OUNG couple desire new modern flat or house, five or six rooms preferred, best of references, no children. W. T. Powers, 517 23d st., Oakland.

THREE to five rooms for housekeeping, unfurnished preferred; nice locality, no children; state price. Box 2159, Tribune.

WANTED—To lease unfurnished house or flat, 6 to 8 rooms. Address P. O. Box 474, Oakland, giving location, and price.

WANTED—Furnished room near 14th and Broadway; rent not over $8 per month.

WANTED to rent or buy—A small place for chickens; Fruitvale or Elmhurst preferred. Address Box 2935, Tribune.

WANTED—Furnished flat, three rooms, near S. P. or Key Route station. Address Box 2909, Tribune.

WANTED—2 housekeeping rooms near station; reasonable rent. Write F. D., 401 E. 12th st., Oakland, Cal.

WANTED—One sunny partially furnished room, with hot and cold water. Address P. O. Box 325.

KOREAN ASSO.—We have many honest and faithful students; if you want school boy, call 177 12th st. E. Oakland.

WANTED—Immediately, two housekeeping rooms furnished; no children; best references; state price. Address Superintendent, 1060 Jefferson st., Oakland.

WANTED—Furnished cottage or flat; centrally located, for term of 6 months or more; no children. Box 146, Tribune.

## ROOMS AND BOARD WANTED.

A GENTLEMAN with little girl 4 years old wants board in private family; room must be sunny and neat. Box 2185, Tribune.

GENTLEMAN desires first-class board and room in private family. Box 2064, Tribune.

WANTED—Rooms and board in private family by business man and wife; permanent, will pay well; best of references. Answer Box 2135, Tribune.

WANTED—Large room with good board for lady whose husband travels. Box 2936, Tribune.

WANTED—Two young men good habits want room and board in private family. Address Box 2216 Tribune.

## HOUSEKEEPING ROOMS.

HANDSOMELY furnished for refined couple, large front bedroom; sitting room connecting. Bath, laundry, use of large kitchen, two cooking stoves. Select location. Take 8th ave. car. 1730 9th ave. East Oakland. References.

THREE sunny furnished housekeeping rooms, $25; two blocks from school. 2907 Peralta ave. Fruitvale. Take Fruitvale cars to Nicol ave., walk 2 blocks to Peralta, 1 door south.

TWO nicely furnished rooms for housekeeping: 2 rooms newly furnished, or separate; also barn and shed for horses or automobile. 527 18th st.

A FURNISHED room for housekeeping. 1330 Adeline st.

NICELY furnished 5-room flat, complete for housekeeping, near Key route. 616 Telegraph ave.

THREE furnished housekeeping rooms; piano; adults. 517 E. 24th st.

FURNISHED, sunny, modern room, suitable for one, gentlemen or lady; housekeeping privileges. 1227 3d ave., cor. East 15th st.

HOUSEKEEPING rooms reasonable. 1809 West st., bet. 26th and 27th sts. Few minutes' walk to Key Route station, references.

FURNISHED room suitable for 2 gentlemen or man and wife, for light housekeeping. 464 20th st. between Broadway and Telegraph.

FOR RENT—One unfurnished front room with privilege of light housekeeping; near local and car line. 1015 6th ave.

FOR 3 rooms (unfurnished) with use of kitchen. 415 B st. Hollis st. car.

ONE or two large, sunny rooms furnished or unfurnished, light housekeeping. 464 Fairmount ave., near Santa Clara ave.

THREE furnished housekeeping rooms and bath "Dundas" apartments, 808 San Pablo ave.

THREE sunny furnished housekeeping rooms, central; entrance separate; no children; references required. Box 2930, Tribune.

## FOR RENT—MISCELLANEOUS.

GARAGE to lease—Will build to suit tenant; on Telegraph ave., Berkeley. Phone Oakland 3448.

LARGE 2-story barn, suitable for automobile, shop or storage. Apply at once, 576 24th st. Phone Oakland 4182.

RENT, suitable for plumbing, carpenter, printing or tailor shop, at 673 10th st.

FINE bowling alleys for rent. Inquire 469 9th st., Oakland, Cal.

FOR RENT—Choice location for bootblack stand. Inquire at 478 7th st., Oakland.

## FURNISHED FLATS FOR RENT.

FURNISHED flat to rent; almost new; modern; artistically finished; 7 large, sunny rooms. 654 37th st.

## FURNISHED ROOMS TO LET.

# Golden West Hotel

N. W. cor. 8th and Franklin sts.—Just opened and centrally located; hot and cold water in every room; electric lights; 50c to $2 per day; special price for permanent; must be seen; open all night. A. VAYSSIE, Prop.

## THE ROB ROY

364½ 11th St., near Franklin
Transient, newly furnished rooms; hot and cold water. Phone Oakland 4911.

## Cairo, Columbia, The Haller

22d and San Pablo in front of Key Route station. New house just opened. Rooms $15 to $40; transient trade accommodated. Phone Oakland 6241.
MRS. J. HALLER, Prop.

## HOTEL ST. PAUL

528 12th Street, cor. Clay—200 new furnished rooms; day, week or month; elevator.

## THE GLASBY

First-class. Rooms and Board.
1074 12th Street.

WE have a long list of living and housekeeping rooms and some very desirable small flats; call and get our list. Rental Agency, room 302, 528 12th st.

NEWLY furnished front room, central; 1 or 2 gentlemen. 520 18th st.

THREE sunny rooms; electric lights, gas, bath, laundry; walking distance; no children. 153 E. 19th st.

FOR RENT—2 nice, sunny front rooms; privilege of bath; 2 gentlemen preferred. 1425 Adeline st.

ELEGANT sunny front room, newly furnished, suitable for gentleman; privilege of bath. 657 10th.

FOR RENT—A large sunny front room; no housekeeping; reference. 1053 Alice street.

TWO large sunny rooms, hot and cold water, bath, gas and phone, also barn for auto. 569 28th, bet. Grove and Telegraph.

NICE sunny front room, with or without board. 414 Edwards st.; take Telegraph ave. car.

FOR RENT—A neatly furnished bedroom for one or two ladies. 1228 Filbert.

ONE furnished room for gentleman. Apply 763 8th st.

SUNNY rooms in private family; excellent neighborhood; near 3 locals. 1214 West.

WILL rent back parlor in family to one or two gentlemen with references; everything new and modern; near city hall. Address Box 2501, Tribune.

ELEGANT sunny front room; newly furnished; with bath; suitable for one or two gentlemen. 657 10th st.

3813 TELEGRAPH AVE., Oakland; large, sunny rooms to let; convenient to Key route, 8 minutes to race track; also large barn to let.

TWO unfurnished corner sunny rooms; hot and cold water; good neighborhood, near S. P. local; light housekeeping if desired; private family. 1084 12th st.

TWO unfurnished corner sunny rooms; hot and cold water; good neighborhood; near S. P. local, light housekeeping if desired, private family. 1084 12th st.

NICELY furnished front bedroom, sunny, bath, phone, piano, close in. 516 24th st.

FURNISHED room with running water; rent $10. 827 17th st.

FRONT room with or without use of kitchen. 288 9th st.

685 33d ST., NEAR GROVE—Nicely furnished front room; bath, gas, phone; furnace heat; for gentlemen.

FOR RENT—A large, sunny furnished room to gentleman; gas, bath and phone; private family; references required. 520 14th st.

NEWLY furnished front room, sunny, 12 minutes from Broadway; young lady preferred. 418 E. 23d st., near 8th ave car.

FOR RENT—Nicely furnished front room with use of bath and phone. 1165B Alice st.

A VERY pleasant front room to let, furnished. 1239 8th ave., East Oakland.

NEWLY furnished front bay window room, private, central; with or without board. 1207 Castro, near 14th.

FURNISHED room, 590 23d st., corner Grove, large bay window, sunny room suitable for two persons.

FOR RENT—Private family; nicely furnished sunny room with running water. 563 29th st., between Telegraph ave. and Grove st.

GENTEEL transient roomers wanted for large, sunny rooms, baths; connected if desired, reasonable. 1376 Webster. Phone Oakland 8052.

ONE single front room for rent. 308 East 16th.

FURNISHED rooms, single or en suite. 1025 60th st.

NICELY furnished room with bath; central; gentleman. 1927 Telegraph ave.

THE WINCHESTER,
427 9th st., off Broadway—Nicely furnished rooms; transients; also by the week or month

FRONT parlor bedroom for 2 gentlemen. 1703 Grove st.

FOR RENT—Furnished, large, sunny front room, a few blocks from 22d Key route. 1115 Chestnut.

FOR RENT—Sunny furnished room, $8 per month. 1219 15th ave.

FOR RENT—Nicely furnished room; gentlemen preferred. 829 Castro.

SUNNY front room, use of bath; suitable for 2 gentlemen. 718 17th st.

ONE furnished room with use of bath. 954 39th st.

A NICELY furnished room for rent. 1156 Adeline, near Key route.

SUNNY alcove room newly furnished, suitable for man and wife or 2 or 3 gentlemen; meals across street in private family; 3 doors from 12th street car line; 3 blocks from broad gauge; grate, bath and phone. 1030 Filbert st.

TWO rooms to let; references required. 918 4th ave.

FURNISHED room for 1 or 2 gentlemen; with or without breakfast; private family. 675 E. 25th st. Convenient car service.

LARGE, sunny front room, modern, reasonable; private family; bath, phone. 1164 West st.

NICE, sunny, all newly furnished rooms; also barn and buggy shed for horses or automobile. 527 18th st.

FOR RENT—Sunny furnished room; gentleman. 916 Alice st.

NICELY furnished rooms, central. 572 10th st.

FURNISHED front room, single gentleman preferred. 327½ 11th st., upstairs.

SINGLE and large rooms, first-class; best location, 2 blocks from local station and street cars. 829 Jackson.

FOR RENT—Front sunny room, nicely furnished, with bath; in private family. 105 8th st.

FOR RENT—Sunny bay window front room, near car lines and Key Route. 2016 Market st.

FURNISHED room. 371 5th st.

NICELY furnished room 14x17, south front, gas grate; suitable for 2. 476 26th st.

FOR RENT—Nicely furnished front room and bed room. 531½ 19th st.

FOR RENT—Furnished room. 650 23d st.

SINGLE room, gentleman; rent $7 per month. 1454 5th st.

FURNISHED front room near cars and locals for steady working girl or man. Box 2157, Tribune.

1168 Jackson st.—Furnished double rooms, also housekeeping rooms.

ELEGANTLY furnished suite, with alcove and private bath; also one large room two blocks from Market str. depot. 753 8th st.

TO RENT—A handsome sunny room in a private home, 1272 Webster st.; use of bath and phone; must have good references.

FOR RENT—Large, sunny front room furnished; private family. 1413 Telegraph ave. Phone Oakland 1053.

## FURNISHED ROOMS. Continued.

IN private home—Large, well furnished front room for 1 or 2 gentlemen; $15 per month. Call between 4 and 7, 76 East 12th st.

FURNISHED room for gentleman. 224 12th st.

HAYES ST., 1907, near Grove, Berkeley—Front furnished room, suitable for 1 or 2.

THREE furnished rooms for housekeeping. G. F. Swart, west side of Mitchell ave., between 23d and 24th sts. Take 12th st. cars., Fruitvale st.

FURNISHED rooms for gentlemen or couple. 1615 9th st.

FOR RENT—Furnished room, excellent board; couple. 1404 Webster st.

IN private home, large front room; gentleman only; half block from Telegraph ave; very desirable; references. 2421 Oregon st., Berkeley.

SUNNY front room suitable for 2 gentlemen or married couple. 778 9th st.

LARGE, sunny room with grate and phone; suitable for gentlemen. 1125 Telegraph ave.

SUITE of 3 rooms newly furnished; centrally located. 1274 Franklin st.

TWO furnished rooms for 2 gentlemen or married couple. 471 East 12th st.

1202 Harrison st.—A desirable room for a gentleman.

THE HARVARD, 429 San Pablo ave.—Modern furnished rooms, day week or month; transient. Phone Oakland 8989.

SUNNY, front, newly furnished room; no other roomers. 773 Apgar st., west of Grove, 2 blocks 40th st., Key Route.

WELL furnished room suitable for two persons. 567 Telegraph ave.

966 WEST ST., near 10th st.—Room suitable for man; $2.50 per week.

TWO gentlemen—Nicely furnished rooms, hot bath and all modern conveniences, three blocks from Berkeley station. 1936 Berkeley way.

125 13th Street—Handsomely furnished rooms, with electric and gas light. n

NICELY furnished rooms for gentlemen; private home; modern conveniences. 121 7th street, Oak-street station.

LAMB APARTMENTS, 120-122 11th st., newly furnished, single and en suite. Phone Oakland 4104.

FOR RENT, furnished—Two connecting rooms with private bath; also one large single room; running water; suitable for 3 or 4 gentlemen; central; references required. Address Box 2029, Tribune.

ROOMS to let, single and en suite; everything new; private family; breakfast if desired; close to Key Route and 1 block from car line. Apply 5959 Brown st., near 59th (take Shattuck-ave cars).

FURNISHED and unfurnished housekeeping or single rooms. 268 5th st., Oakland.

FURNISHED front room, bay window, running water, bath, gas; gentleman. 1662 Webster st.

FURNISHED—One large front room, with grate, suite of two rooms. 1315 Franklin st. References exchanged.

NICELY furnished room for rent; gentleman; use of bath. 718 17th st.

THREE unfurnished rooms to let; no children. 2148 Market st.

FOR RENT—Two nice sunny rooms, well furnished; no housekeeping; between 9th and 10th sts, 964 Jefferson.

WANTED—A young man to share a room with a young man. Call at 764 Telegraph ave.; must have good references.

HOTEL ARLINGTON,
Ninth and Washington; elegant rooms, single or en suite; special rates to families, travelers and transients; American or European plan. n

THE GLOBE HOTEL
13TH AND BROADWAY, OAKLAND
ROOMS FROM 50c UP

## ROOMS AND BOARDING.

BOARD and room for two couples; central location, 3 blocks from 22d st. Key Route. 1458 Brush st., Oakland.

PLEASANT sunny rooms, with board, at 71 35th st.; 5 minutes' walk to Key Route and ½ block from Grove st. car line.

LADY with refined home would board child. 930 Santa Clara ave., Alameda.

BOARDERS; private family; no children; large grounds, balconies, shrubbery, etc., choice location above High st. Address Palm, Box 2507, Tribune.

ROOM and board for a young man; $4.50 week, 2 blocks 22d st. Key route. 1709 Grove st.

SUNNY room with board, centrally located, also table board. 570 11th st.

WANTED—Furnished room, with or without board, near Adeline S. P. station. Address, stating terms, Carl Bole, 5th and Adeline sts.

LARGE, sunny front room with board, for 2, very central. Phone Oakland 3248.

NICE room and board; running water. 1076 14th st.

ROOM (board optional) suitable for two gentlemen, couple or family of 2 adults, Piedmont, one block from Key route. Answer immediately, Box 2173, Tribune.

GOOD table board at 1255 West st.

TWO large connecting rooms, suitable for 4 gentlemen or small family; also one large room with separate beds. 1368 Webster st.

A TRAINED nurse will take a child to board in her own home; must not be over 2 years old; best doctors' references. 467 20th st. Phone Oakland 5491.

NICE, commodious front room with breakfast and dinner, for 2 gentlemen; in private family, near Key route station. Call or address 683 35th st.

SUNNY rooms with board; one block from local train. 868 Oak st.

1353 CASTRO—Parlor for two with board.

ROOM and board in nice home; elderly people preferred. Apply 2969 Johnson ave., near Santa Clara ave. cars.

SUNNY front room with running water, and board. 1315 Webster st.

WANTED—A girl for general housework, one who can do plain cooking. Wages $35. 766 13th st. Phone Oakland 7751.

ROOM and board for two gentlemen occupying same room, adjoining rooms or single room. 520 Walsworth ave. Phone Oakland 5626.

ROOM and board in nice home; elderly people preferred; no children. Apply 2969 Johnson ave., near Santa Clara ave. cars.

BEAUTIFUL sunny front room with open fire, and excellent table board. 1023 Linden st.

EXCELLENT table board, reasonable. 1023 Linden st.

FURNISHED rooms or table board; one block from Key route; gentlemen preferred., 490 23d st., Oakland.

PRIVATE room and board for lady; references. 1614 Chapin st., Alameda, near Railroad ave.

LARGE sunny room with bath; suitable for two gentlemen; near locals; breakfast and dinner; private family. Address Box 2223, Tribune.

ROOMS and board; private family. 1579 Harrison st.

## Furnished Room and Board, apply 1305 Madison St.

SUNNY furnished room with use of bath. Breakfast and dinner. Four blocks from narrow gauge and two blocks from 22d street Key Route. Box 240 Tribune.

ROOM and board; table boarders wanted. 1353 Grove st.

ROOM and board for gentleman; running water, fireplace; near train. Box 475, Tribune office.

THE ELWOOD, 592 Sycamore street; furnished rooms, with first-class table board; terms reasonable. q

## UNFURNISHED ROOMS TO LET.

TWO housekeeping rooms, unfurnished; one sunny front with fire-place; no children; rent reasonable. 1911 Market.

IN select location; one or two front rooms suitable for studio, etc.; few minutes west city hall. Box 363, Tribune.

## FURNISHED HOUSES. FOR RENT.

VERNON HEIGHTS—NEW HOUSE—9 large rooms, 2 baths, completely furnished; low rent to responsible tenant. 369 Vernon. st. Call between 1 and 5 p. m.

MODERN house completely furnished; piano; large grounds; shrubbery of all kinds; electric lights all through the grounds; will lease for 6 months or more to responsible party. Address Chateau, Box 2508, Tribune.

TO RENT—One 8-room house furnished. $75 per month; 1659 9th ave. One 7-room house; $50 per month, unfurnished, modern; fine location, 426 23d st. Inquire 1659 9th ave., corner 23d st. H. J. Young.

SAN RAFAEL furnished home 9 rooms, stable, large grounds; 6 minutes to station; rent reasonable. Box 2181, Tribune.

670 57th st.—Furnished 14x14 bungalow and small kitchen; large yard. Shattuck cars, $20; conveniences.

THE best bargain in city—Elegant home 11 rooms, nicely furnished; 5-year lease; low rent. Address Box 2140, Tribune.

BEAUTIFULLY furnished house on 16th street, near car line. Box 2110, Tribune.

FOR RENT—Furnished, new 2 story house, 6 rooms and bath; Vernon Heights, in the garden spot of Oakland.

FOR RENT—Cottage at Camp Meeker, four rooms furnished for housekeeping. Phone Oakland 4403. Oakland, Cal. o

## UNFURNISHED HOUSES FOR RENT.

## HOUSE FOR RENT

Eight rooms and bath; modern. 643 Walsworth avenue, Linda Vista Terrace, Oakland; rent $90 per month.

## One-half Block from City Hall

Furniture for sale, $675, including piano; 5 rooms and bath; rent $35; lease; water free; carpets and furniture new; make offer, must go today. Call 10 a. m. to 7 p. m., 517 16th st.

NICE, modern, sunny flat of 6 rooms and bath; rent $35. 1102 E. 17th st. Phone Brook 587.

HALF block from City hall, furniture for sale, $675, including piano; 5 rooms and bath; rent $35, water free; carpets and furniture new. Call 10 a. m. to 7 p. m., 517 16th st.

A NEWLY furnished house of 6 rooms. Corner 13th ave. and 23d st.

LOWER flat 4 rooms, partly furnished; bath. 784 6th st.; moderate rent.

$125—Pony, 2-seated cart and harness. Apply Kennedy, 1214 Market st.

COUNTRY home, 5 acres, fruit, flowers, 8-room house furnished; near good town, 10 minutes' walk from P. O.; owner would take board part payment; rent. C. R. Lord, Town Hall, Berkeley.

LARGE, well furnished; gas, electric; fine location, large grounds. Phone Alameda 1689.

## FLATS TO LET.

FOR RENT—Four-room unfurnished flat; private bath and all modern conveniences; central location; rent $30. Apply The Rental Agency, R. 302, 528 12th st.

FOR SALE—Furniture of 7-room flat; new; 3 rooms rented pay rent; lease. 12½ Telegraph ave.

SUNNY, modern 6-room flat, good as new, reasonable. 1122 13th ave., East Oakland.

6-ROOM furnished flat to let, 1528 8th ave., East Oakland, Cal.

FURNITURE of 4 rooms new and modern, centrally located. Box 2151, Tribune.

FOR RENT to 2 or 3 adults—Upper flat on Telegraph ave.; 5 rooms, bath, gas stove, Deasy heater; $35 month. Apply 3756 Telegraph ave.

COLONIAL FLAT
In very desirable residence section; five rooms and bath; everything modern; rent $40; adults only.
THOMAS & VAHLBERG,
Real Estate and Mining Exchange,
957 Broadway. Phone Oakland 3483.

$5 A MONTH EACH—1-room cottage furnished; separate beds for 2 sober brothers or friends. 210B 11th st., between Jackson and Alice sts.; no women.

A NEAT 4-room modern flat newly furnished, in San Francisco, $375; rent $27.50. 1231 11th ave., Sunset; immediate possession.

## STORES AND OFFICES FOR RENT.

FOR RENT—Two nice office rooms. 921 Broadway.

TWO rooms suitable for doctor or dentist. 1170 Webster, corner 14th st.

THREE nice front connecting offices; gas, running water in each; centrally located. Phone Oakland 3895.

FOR RENT—2 large front, well lighted office rooms on Broadway, near 11th st. Box 981, Tribune.

TO RENT—Store and large storeroom. 764 7th st., Market st. station.

OFFICES for rent in Hook's Bldg., 419 12st st. k

## WHERE TO EAT.

FOR the best meals in town go to the GALINDO hotel, corner Franklin and 8th sts.; board by the day, week or month at lowest rates in town; special Sunday dinner.

KLONDYKE RESTAURANT, 836-838 Washington bet. 6th and 7th. Good meals all hours, 10c up.

COTTAGE RESTAURANT, 473 10th, bet. Broadway and Washington st.—Best and most popular eating house at popular prices; waffles a specialty.

ORIENTAL RESTAURANT. 467 8th st. Good meals all hours, 10c and up.

## HOTELS.

JUANITA HOTEL, 322 San Pablo ave.—New management, nice large sunny rooms by day, week or month; commercial and country trade solicited.

## HOTEL ST. PAUL

New; 200 furnished rooms 75c to $2 per day; elevator all night. 528 12th st., corner Clay, Oakland.

## TO LEASE.

FOR LEASE—Fireproof brick building, 75x275, in Oakland; only 1 mile from Southern Pacific and Santa Fe railroads; with or without power; steam or electric light; will subdivide to suit tenant. Box 2503, Tribune.

## PIANOS.

BYRON MAUZY, 1165 O'Farrell st., S. F. SOHMER & CO., BYRON MAUZY, MEHLIN, HOWARD and DRAPER PIANOS, SOHMER - CECILIAN PIANOS and FARRAND - CECILIAN PIANOS, CECILIAN PERFECT PIANO PLAYER. A new stock will shortly be here. Plenty of good pianos at bargains.

Parties are warned about purchasing pianos. Pianos sold on installments can be recovered. BYRON MAUZY, 1165 O'Farrell st., between Gough and Franklin sts., S. F.

HORNUNG BROS., 1554 Eddy, near Fillmore, S. F., and 619 San Pablo, Oakland.

## VALPEAU'S FEMALE PILLS.

VALPEAU'S female pills are sure; best regulating pills sold; price $1.50 by express. Osgoods' Drug Stores, Oakland.

## SEARCHER OF RECORDS.

G. W. McKEAND—Searcher of Records and Examiner of Land Titles, removed to 458 8th st., west of Broadway, Oakland.

## MONEY TO LOAN.

# MONEY LOANED

ON pianos, furniture, insurance policies, salaries or securities of any kind; no publicity; absolutely confidential; no waits or delays; money given same day as application is received; lowest rates, easiest payments; we charge no commissions; we are the oldest and largest company west of New York; call, write, or phone.

## EASTERN BROKERAGE CO

1065 Washington street, rooms 20 and 21. Phone Oakland 6506.
Open Saturday evenings until 9 p. m.
Temporary San Francisco offices, 584 Hayes street near Fillmore.

ESTABLISHED 1883—Money loaned on diamonds, watches and jewelry; private loan department; business strictly confidential.

## American Jewelry Co.

909 Broadway.

## LOANS TO EVERYBODY MONEY

On furniture, pianos, horses, vehicles, etc., at a moderate cost. Security to remain in your possession undisturbed. No publicity. We handle the transaction quickly, privately, and without unpleasant inquiries. Money often advanced within an hour. You can pay us in small weekly or monthly payments. Pay in full at any time, and get a liberal discount. We make no advance or unforeseen charges; you know the exact cost of a loan. There are many good advantages which we will explain. Call, write or phone

## HOUSEHOLD LOAN CO.

Room 3, Macdonough Bldg., 14th and Broadway; Phone Oakland 6980. San Francisco office: Room 70, 509 Golden Gate ave., Cor. Polk street.

## LOANS TO WORKING PEOPLE

Are you employed?
Do you earn a salary or wages?
Do you ever need a little extra cash?
Sometimes?
Then see us. We make accommodation loans from $10 to $50 to working people just on note; no other security necessary. Deal with an old established and reliable firm. There is a difference, as regards service, in where you deal.

## PACIFIC LOAN CO.

Room 305, Bacon building, Oakland, Cal.
Office hours, 12 o'clock m. to 6:30 p. m.

## EASY MONEY

We will help you pay your bills and so save you much worry and inconvenience by

## LENDING MONEY

to you at lowest rates and easiest payments.

## OSBORNE LOAN CO

the most liberal loan company to deal with, is located at 428 St. Paul Building, corner Twelfth and Clay, Oakland.

## Money Advanced Salaried People

permanently employed, without security or endorsement; payments to suit; lowest rates. Call and get my terms. No trouble to talk it over with you.

## D. D. DRAKE

201 St. Paul Bldg., 12th and Clay.
Phone Oakland 8669.

MONEY loaned on diamonds, watches, jewelry, sealskins, etc.; lowest interest; private office for use of ladies. Tickets given on all pledges. We have a fireproof vault. Goldwater's Loan Office. 841 Broadway, near 7th. Telephone Oakland 2621.

## At 1608 8th Street

LOANS made; all kinds, any amount; reasonable rate. Phone Oakland 5340.

$10,000 to loan on furniture, pianos, jewelry and live stock; lowest rate; all business confidential; diamonds bought. J. H. Edson, 15 Bacon block, Oakland.

OAKLAND Loan and Trust Co.—Salary loans; established seven years. Room 26, 1003½ Broadway; hours 9 to 4.

ANY salaried employe can get on his note:

| Amt. | | Monthly. | | Semi-Mo. | | Weekly. |
|---|---|---|---|---|---|---|
| $50 | repay | $13.25 | or | $6.65 | or | $3.65 |
| 30 | repay | 8.00 | or | 4.00 | or | 2.00 |
| 15 | repay | 4.00 | or | 2.00 | or | 1.00 |

Our installment and rebate plan saves half the interest paid otherwise; business confidential. 267 Bacon bldg.

DIAMOND JEWELRY CO., 916 Broadway — Money loaned on diamonds, watches and jewelry.

SALARY LOANS at most reasonable rates, without publicity. C. B. Hodges & Co., room 34, 1065 Washington St.

LUTTRELL & CO., 58-59 Bacon block. Loans on real estate. Building loans.

MONEY loaned salary people and others upon their own names without security; cheapest rates easiest payments; offices in 50 principal cities; save yourself money by getting our terms first. TOLMAN, 1016 Fillmore st., formerly 553 Parrott Bldg.

BARNEY'S, formerly American Loan Office, 702-4 Kearny st., S. F. Now 860 Broadway, Oakland, bet. 7th and 8th sts. All jewelry pledges saved; money loaned low interest.

FROM $100; any amount; any proposition; on realty. DU RAY SMITH, 426 10th st.

LOANS—Jewelry, furniture, pianos; private. 641 46th st., near Grove st.

DON'T borrow on salary until you see me. F. A. Newton. 613 Union Savings building.

## ATTORNEYS-AT-LAW.

A PRIVATE detective; shadowing and investigating. Office 565 17th. Phone Oakland 6855.

FREDERICK E. WHITNEY, Attorney at Law, 957 Broadway, rooms 17 and 19. Phone Oakland 4873.

A. ST. CLAIR Swalley lawyer. 1003½ Broadway, Oakland.

LAW OFFICES of J. L. Smith, formerly S. F., now 1117 Washington st., Oakland. Phone Oakland 3608. Residence phone Spruce 562.

WILSON & WILSON (Mountford S. Wilson and Charles H. Lovell), attorneys-at-law, 1860 Webster st., corner Pine, San Francisco.

L. S. CLARK, atty.-at-law, 851 Jackson st. Consultation free, open evenings.

B. H. GRIFFINS, Attorney-at-Law, U. S. Bk. Bldg., Oakland; phone Oakland 651.

GEO. W. LANGAN, 202-203 Bacon Block; phone Oakland 1431.

HAROLD L. MARTIN, Attorney-at-Law, room 51, 969 Broadway.

BEN F. WOOLNER, Attorney and Counselor-at-Law and notary Public. 1003½ Broadway, rooms 7 and 8.

CLINTON G. DODGE, rooms 15 and 16, 906 Broadway.

SAMUEL BELL M'KEE, Attorney-at-Law, U. S. Bank Bldg., Oakland, Cal.

GEORGE E. DE GOLIA, 957 Broadway, northwest corner of 9th st., Oakland; room 2; telephone Oakland 36.

JOHNSON & SHAW, Law Office, 960 Broadway, rooms 49, 50 and 51.

MELVIN C. CHAPMAN, Attorney-at-Law, 957 Broadway.

SNOOK & CHURCH, Attorneys-at-Law, 906 Broadway.

NYE & KINSELL, Attorneys-at-Law, 861 Broadway.

HARRY W. PULCIFER, Attorney-at-Law, 857 Broadway, rooms 22 and 23.

ALEX. MURDOCK (free legal advice evenings). 3678 Market, cor. 37th st., Oakland; defective titles, bankruptcy and general law business.

## DENTISTS.

ADV. Dr. George R. Harris, dentist, formerly of Phelan Bldg., S. F., now located at 1253 12th ave., cor. 15th st. and 12th ave.

## EDUCATIONAL AND MUSICAL.

## Private Instruction

given by experienced lady teacher in English branches of both private and public school work; terms moderate; best of references. "I." 380 Fairmount ave., Oakland.

## OAKLAND SHORTHAND INSTITUTE

A HIGH GRADE PRIVATE SCHOOL
that SPECIALIZES in shorthand and typewriting. 1065 Washington st., corner 12th, over Lace House.

LAW taught spare time; bar admission. P. O. Box 381, Oakland.

PRACTICE is better than theory; you can have careful instruction and practical work in an office and on a typewriter, free. Room 25, 1068 Broadway.

INSTRUCTION in mathematics and English for school and university work. Address Miss C. L. Williams, 218 Granada bldg., corner Telegraph and Bancroft, Berkeley.

INSTRUCTION in drawing and machine design, Monday, Wednesday and Friday evenings, 7 to 9. 3209 California st., South Berkeley.

ENGINEERING—Civil, elec., min., mech., survey, assay, cyanide; day, eve.; est. 1864. Van der Naillen School, 5100 Telegraph ave., Oakland.

SHORTHAND reporter will give private instructions in shorthand and typing. Special attention given to those desiring high salaried positions. Stenographers who are incompetent can secure special help. Success guaranteed. 614 17th st.

ELEANOR CONNELL, voice culture. Studios: Oakland, Thursdays, 1310 Franklin st.; San Francisco, Tuesdays and Fridays, 1114 Octavia. Phone West 5624.

MISS ELIZABETH SIMPSON, piano, organ and harmony. Studio, Macdonough building, Room 65; phone Oakland 4159; residence phone 6175.

OAKLAND Conservatory of Music, 1170 Madison st.; oldest, largest, best equipped school of genuine musical instruction on coast. Director, Adolf Gregory; phone Oakland 4992.

INSTRUCTION in mathematics for grammar, high school and university work. Cora L. Williams (M. S.) 218 Granada Bldg., cor Telegraph and Bancroft way. y

## FURNITURE FOR SALE.

FOR SALE—Furniture of 7-room house; house for rent. 6677 Shattuck ave.

SOLID rosewood bedroom set, carpets and other articles for sale; bargain. 1510 Telegraph ave.

FURNITURE of 8-room house for sale by the piece, at once. 259 12th st.

UPRIGHT piano for sale cheap; owner must go East immediately. 259 12th st.

SEVEN rooms of new furniture in lots to suit, cheap. Call between 2 and 5 p. m. No dealers. 802 Brush st.

FOR SALE—Furniture of an 8-room house. Apply at 907 Jackson st., Oakland.

FURNITURE of a 4-room flat for sale; $300; 719 20th st.

FOLDING beds that open and shut like a jackknife; best and safest bed in the market; ask your dealer for them. The Howland, can be had at cor. 11th and Franklin sts. H. Schellhaas.

M. CONNOLY, 1125 15th ave., East Oakland—Cheapest place in city to buy new and second hand furniture, sewing machines and hardware, novelties. Phone Ash 1861.

FURNITURE in 5-room flat on car line; rent $11; can easily rent rooms; price $125. Apply 1551 Webster st., Alameda.

FOR SALE—Furniture of 5-room flat. $75. Call between 6 and 8 p. m. 4577 Telegraph ave.

## MASSAGE.

PEARL ROSS, formerly of 29 Grant ave., San Francisco, now at 1034 Broadway, room 4. Scientific massage.

MABEL ARCHER, 903½ Washington st., room 8; alcohol rubbings.

L. LANG, 864 Washington st., Room No. 21—Massage and alcohol rubbings.

A YOUNG lady just opened massage parlors at room 15 the Pacific house, 869 Washington st.

MME. MONTAGUE, an experienced masseuse, formerly of 323 Kearny st., San Francisco, genuine magnetic massage and electric treatments for both sexes; particular attention paid to nervous cases; select patrons only. 906 Washington st., room 8.

ALCOHOL baths and massage treatment given by lady late of San Francisco. 508 8th st.

ALCOHOL baths and massage. Miss Bertin, room 16, 869 Washington st., Pacific House.

TUB baths and scientific massage. Suite 23, 530 Thirteenth st.

FRANKIE WILLIAMS, formerly 217 Post street, San Francisco, at 1241 Broadway, Oakland, room 5. Massage.

INSTITUTE OF MASSAGE—Tub and thermal baths; strictly scientific treatment. 20 Telegraph ave., bet. 16th and 17th sts.

BATHS and massage. 921 Broadway, Suite No. 26.

SWEDISH massage, alcohol baths. 906 Washington st.

## LOST AND FOUND.

# LOST

**Scotch Collie, white collar and breast, dark tan color, tag on front leg No. 3420. Liberal reward.**

**J. M. WILSON**
**1016 Jackson St. near 11th**

FOUND—Hunting dog. Owner can have same by proving property and paying expenses. Apply evenings at 130 Callen ave., San Leandro.

LOST—Lady's diamond brooch; large diamond in center, with small diamonds encircling. Finder return to Mrs. George W. Reed, 1386 Telegraph ave., and receive liberal reward.

FOUND—Purse with money. Apply Box 2515, Tribune.

FOUND—Diamond breast pin, on Oakland ave. Owner may have same by describing property. Box 2516, Tribune.

LOST OR STOLEN—White bull terrier; answers to name Buster. Reward, return to J. E. Cone, 815 22d st.

LOST—Purse containing about $61. Reward for return to 1446 Filbert st.

LOST, Oct. 31—Cocker bitch; answers to name of Duchess. Return to 906 Broadway or 623 16th st.; reward.

LOST, in vicinity of 8th and Chestnut sts.—A maltese kitten. Return to 1081 8th st., and receive reward.

LOST—Open-faced watch, neck chain attached. Return to 472 28th st. Reward.

LOST—Watch from Webster and 12th, and 12th to Washington, down Washington to 9th; initials on: J. S. R.; picture inside; fob with baseball. 1276 Webster st. Reward.

LOST—Parcel containing lady's gown, silver hair brush and comb, in vicinity of Fabiola hospital or on College ave. car, Saturday p. m. 953 Madison; reward.

LOST—Between Macdonough Theater and Ye Liberty Ice Cream Parlor, lady's brown Mink stole. Return to 102 Bacon Block. Reward.

LOST—On College ave. car, Sunday, black handbag. Keep money, but return bag and other contents to 641 Fairmount ave., or communicate by phone to Oakland 6115.

LOST—Oct. 16, in Oakland, a lady's gold watch, inscribed "From Brother Will to Carrie"; prized as a keepsake. The finder please return to Harry G. Williams, Coal Office, cor. 13th and Webster sts. and receive reward.

AIREDALE TERRIER; black body; tan colored head and legs; answers to name of "Mugs"; is about eight months old. Finder will be suitably rewarded by returning him to 1263 Alice st.

## HOUSES FOR SALE.

## Up-to-Date House

Close to Lorin station, Berkeley; new house 6 rooms, bath, hall, large closets, dining room and hall; old Dutch finished paneling, Peerless boiler, 2 toilets; a bargain. Owner, 6011 Dover st., near 60th st.

$2600—I have two brand new bungalows for sale; either of them for $2600. This price is to buyers, not to dealers. Apply to H. W. P., 1103 Broadway, cor. 12th. Room 10.

GOOD 5-room cottage on 16th st., close in; well built, large basement; lot 30x103; price $3700. Putnam & Zitlau, 201 Union Bank Bldg., 13th and Broadway.

GOOD, modern 8-room house, North Berkeley near U. C. grounds. Call or address 553 Alcatraz ave., Oakland.

FOR SALE—Pair of brand new flats rented to two single couples for $600; strictly modern; open nickel plumbing, gas, electricity, basement and large screened porch; good yard; sunshine all day; wood fibre 3-coat hard plaster, rich velvet tint; polished filled floor; price $4250. Owner, Kopley, 1413 Chestnut st.

$3100—For sale, A cozy cottage. Inquire between 10 and 1 a. m., 506 Walsworth ave.

$2900—Two 5-room houses, bath; rents $35 month; bank loan $1100. Owner, 1281 12th st.

FOR SALE—A Jewel gas range, $8. 911 Grove st.

COTTAGE of 7 rooms and basement; lot 50x150, at 1114 10th ave, near East 12th st. For particulars inquire of W. W. Child, 563 27th st.

FOR SALE—Good 10-room house on fine graded street; sewer; lot 140x410; abundance of fruit and flowers, good barn, servant's house, outhouses and 3 chicken houses and corrals; will sell at a great bargain; half cash. Holt, 468 10th st.

FOR SALE—7 3-room apartment houses fitted with bath and gas throughout; 840 West st. Also 3 2-room apartment houses fitted with gas; 842 West st. Also 3-story building, 2 flats, 4 rooms, 1 store and 3 living rooms, 2 baths and gas, all complete. Apply of owner, 842 West st., upstairs, in rear; price $16,000. Income $225 per month.

FOR SALE—A fine seven-room house with bath and pantry on 8th near chester. See owner, 1503 8th st.

FOR SALE—$1350, 14x14, bungalow and kitchen, furnished; lot 40x100; near Key Route and Idora Park. Phone Oakland 4993.

TWO furnished, sunny front rooms, modern flat. 1702 11th st., West Oakland.

FOR SALE—Six-room house, modern conveniences; lot 50x100, with 23 ft. at one side of house; shed in rear; price $3500, terms. 685 34th st., near Grove st.

$2550, FOR SALE—Cottage 5 rooms and bath, 25x115 feet. 1925 Union st. Address Owner, 1877 Webster st.

FOR SALE—New bungalow 5 rooms, bath, reception hall; lot 30x145; going East, bargain. Owner, 777 Apgar st. W. F. Shuman.

SNAP, $1050, part cash—2 lots, 4-room cottage. Room 7, St. Lawrence, 7th and Franklin sts., after 10 a. m.

8-ROOM house, hot water heating, lot 50x150; large barn; fine home; cost $8000; will sell for less than $6000. One cottage, lot 53x150, and barn, a bargain; both places best locations in East Oakland. Inquire of owner, Chas. Waltz, 5th and Chestnut sts., Oakland.

HOUSE of 6 rooms; lot 28x140; good plumbing, electric lights; all good improvements; rent $35 before fire; price $3300; near 22th st. Address John D. Allen, Gen. Delivery, Oakland.

$4000—Owner leaving city and will sell new, beautifully furnished, A-1 condition, 6-room colonial house; cove, tinted ceilings, two cozy corners; room to finish two more rooms; two toilets; lot 35x115; $1800 loan at 8 per cent. Apply owner, phone Oak. 2539.

FOR SALE—New pair of flats rented for $35 per month; corner Telegraph ave. and 66th st.; $5450.

$1850—COTTAGE new and modern; 2 blocks from street cars; lot 37x110; to be sacrificed on account of sickness. Mitchener & Barton, 916 Broadway.

FOR SALE—Two cottages, one of five rooms and one of three rooms, on lot 60x120; one block from 16th st. depot; offered at a bargain for a quick sale, $3000. Crown & Lewis, Inc., Real Estate Brokers, 1056 Broadway. Phone Oakland 4400. (2817)

BRAND new bungalow, east side of Linden st., north of 18th; ready for occupancy; strictly modern; every room paneled in weathered oak; gas and electricity; open nickeled plumbing; large screen porch with wash trays; 150 square feet leaded glass in library and cupboard work just see it, that's all.

FOR SALE or to lease—Large residence on east side of Franklin st. near 19th; large lot. F. M. Ballard & Co., 307 Monadnock bldg., San Francisco.

## TO EXCHANGE.

## TO EXCHANGE.

A new two-story 8-room house, barn, etc.; lot 75x230; price $5500 at Fruitvale to exchange for lots. Apply at 504 East 12th, cor. of 10th ave.

FOR SALE or exchange for Oakland or Eastern property—Fruit, poultry, grain or stock ranches all sizes; easy terms; low prices. J. H. Edson, 15 Bacon block, Oakland.

A FINE home and income property combined in the rising business center of Oakland to trade for small improved ranch in Alameda or Sonoma county; this is gilt edge and is paying $850 a year on $5000. Owner, 1709 Grove st., Oakland.

ADVERTISER has three to five thousand cash and 20 acres of finest standing timber in Washington, valued conservatively at $8000, to exchange for land suitable for subdivision; timber will cut ten million feet; close to railroad and mills; will double and triple in value. Address H. B. Hayden, 1808 Green st., San Francisco.

LARGE horse; will sell or exchange for small buggy horse. Phone Oakland 6879. Address 1377 17th st.

FIVE room bungalow, 4 blocks from local train, 2 blocks from San Pablo ave., street car line; handy to all trains; near Golden Gate station; this new house all up to date improvements; will be completed in 3 days; who wants a snap call on the owner, Geo. F. Abbott, 468 11th st. Phone Oakland 5077.

WILL EXCHANGE first class 6 per cent guaranteed securities for clear or encumbered city or country property. Bank references. If contemplating removal investigate. Box 391, Tribune.

WANTED—35 or 40-foot lot near Key Route; owners only. Box B. W., 3013, Tribune.

WANTED—To exchange a 4-room hard finished house, lot 100x100, in Colma, for house and lot in vicinity of 32d and San Pablo ave., Oakland; would pay difference. Address 869 34th st.

FURNISHED rooming house in exchange for a fine home in Los Gatos. Address Box 2151, Tribune.

## LODGING HOUSES FOR SALE.

LODGING house, 21 rooms; 5 years' lease, fine business corner, $4000. Several other good houses. F. King's Real Estate, 524 Telegraph ave.

FOR SALE—If you want to buy my interest in an 8-room lodging house for $400 call at 1014 Webster street, between 10th and 11th streets; rent of house $27.50; rooms all occupied. J. D. Douglas.

## BUSINESS DIRECTORY.

## Sewer Contractors and Brick Workers Attention

CARNEGIE BRICK & POTTERY CO. is now prepared to furnish finest grades pressed brick, fire brick, sewer pipe, flue linings.
Estimates furnished.
Foot Madison St., Oakland.

## SEEDS AND PLANTS.

Telephone your floral, seed or plant orders to Oakland Seed & Plant Co., Oakland 6547. Main store, 36th and Grove sts.

REAL ESTATE.

# A. J. SNYDER

REAL ESTATE BROKER and DEALER

901 Broadway

$2000—Splendid home side 35x150, on Moss ave., near Oakland ave.

$2000—120x106, on Santa Fe ave., near San Pablo; street work and sidewalk. Snap for builder.

$2650—Brand new cottage being built on 19th near Adeline; two blocks to Key Route, 32x116; 6 rooms and bath

$4000—San Pablo ave. frontage at $80 a foot is cheap. This lot practically faces San Pablo near 23d; size 50x100

$4000—Northwest corner on Moss ave., near Telegraph ave.; 140x101. Can be handled for $300 cash.

$4000—Two new flats on 37th st., near San Pablo, 3 and 4 rooms and bath; will rent for $40 at once.

$7500—A most desirable cottage home, 7 rooms and bath; barn, driveway, very modern, north side 32d st., close to Telegraph ave.; lot 50x158 only ½ cash.

$7500—Read this and think. Lot 70x127, on Adeline near 8th st., 12 rooms and 2 baths, basement, excellent condition; house can be placed on 40 feet and rented for $90 and remaining 30 ft. sold or improved.

$15,000—Invest where investments are moving rapidly. Splendid house, 9 rooms and bath, 40x150, on Alice st., close to new $2,000,000 hotel. Get in now and be one of the "I could have bought."

SEE SEPARATE ADS IN ALL PAPERS

A. J. SNYDER

901 BROADWAY, OAKLAND, CAL.

## OAKLAND PROPERTY

$7250—3 good flats, close in, near 22d st. Key route depot; in perfect condition; well rented; good barn in rear; lot 35x98, room in rear for 2 cottages, get it quick; will pay big interest.

$6500—A fine close in corner with 8 rooms; lot 50x120; only $2500 down, balance monthly; a fine home.

$2700—A good 5-room high basement cottage near 23d ave. station, East Oakland, lot 37x175; terms, $500 down balance monthly.

$1500—4-room cottage in West Oakland near 16th street station; renting for $15 per month, a good investment.

$3000—Only one new 5-room cottage left; close to Key route station, easy payments.

$1250—A few lots 40x132, Linda Vista; choice location; will build to suit purchaser.

COUNTRY PROPERTY.

$3000 buys one acre of land with good furnished house of 10 rooms, with cellar, barn, chicken houses, etc.; a number of young trees, deep running stream on place; good for summer boarding house; only 22 miles from Oakland.

$4500—21 acres, 4-room house, barn, span horses, wagon, etc.; 6 acres in fruit, 11 miles from Oakland.

A BARGAIN.

$4500—38½ acres rich loam valley land; new 4-room house; 6 acres orchard; the best on the market.

R. N. Burgess

Room 5, Macdonough Bldg, Oakland

Geo. B. M. Gray

454 Ninth Street

$35,000—First-class business investment, six stories, all leased to responsible parties. Pays 8 per cent net. (891)

$15,000—Well located lot on 12th street. The most promising business section in town near the new hotel site. Come in and investigate (1095)

$6500—Extremely well built and nearly new house of 8 rooms. Plate glass windows, etc (816)

$1500—Beautifully situated lot, 50x125, on top of the hill in fine residence section of East Oakland; 1 block from the car line and 8 minutes from 12th and Broadway (1030)

$20 per foot—Fine high lots on 12th ave.; great bargains (981)

Geo. B. M. Gray

454 Ninth Street

Good 4-room cottage near car line, $1600.

Fruitvale building lots from $350 up.

$3500, New, modern 6-room cottage.

Several furnished and unfurnished houses to rent reasonable; near Fruitvale ave., Dimond P. O.

Stotts & Rhoda

Fruitvale ave. Phone Brook 2812

FIFTEEN PER CENT IS GOOD.

THE NORTHEAST CORNER OF HARRISON AND SEVENTH WITH CERTAIN IMPROVEMENTS WILL PAY THAT RATE ON THE INVESTMENT REQUIRED. TENANT NOW READY. AS THE PROPERTY STANDS IT IS PAYING TEN PER CENT ON A FIVE YEARS' LEASE. LOOK AT IT AND SEE ME

J. P. GARDNER, 956 BROADWAY.

Lot 65x190—9 large rooms, 3 blocks from lake on East 14th st., house would cost $5000 to build today; lots adjacent selling for $50 per foot, making a total valuation of $8250; within 2 weeks you can have it for $2500, $3500 cash, balance mortgage.

$25 per foot buys 40 ft., lots 2 blocks from the car, with fine view of the bay, Golden Gate, Lake Merritt, as well as the estuary.

FOR SALE—4 lots 40x135 each, or 160x135, San Leandro road below Melrose; fence around; $300 each, or $1200 all together; must be sold at once. Box 2172, Tribune

$1 DOWN—Lots $1 per week in Richmond, on car line; abstracts free with every deed; open Saturday till 8 p. m.; no interest, no taxes. See Wm. Wenham, room 27, 1068 Broadway. Phone Oakland 7206.

JUST finished, modern cottage 4 rooms, bath, pantry, china closet, electric wired; large lot, chicken houses and lots, fine shade trees and cement sidewalks; to cars 2 blocks; $1250 cash, balance $550 on mortgage. C. T. Obest, owner, Jones ave. and 1st st., Elmhurst.

FOR SALE—Factory or storehouse site, 125 ft. on S. P. railroad, 125 on Harrison, opposite the Corbin station, side tracks in. For quick sale see the owner, 1000 56th st., Oakland, or with Kimball Clothing Co., 444 Van Ness ave., San Francisco.

REAL ESTATE.

$1250

26th St.

FACTORY OR WAREHOUSE SITE.

133 — 80 — Magnolia St.

GRAY REALTY CO.

406 12th St.

24th St.

Enormous Brewery building in immediate vicinity by Seattle capitalist.

# O. E. HOTLE & CO.

1069 Broadway

Corner Twelfth Street

$26,000

61x100 feet with improvements, on Telegraph ave. south of 21st st.; the improvements on this property are $1000, which leaves the land at less than $350 front foot. 1076

$3250

Five-room new cottage on Adeline st.; lot 36x127; high basement; good neighborhood. 1077

$3500

Lot 50x88, one block from Telegraph ave.; good neighborhood. 1078

E. A. Canalizo

REAL ESTATE

$10,500—An investment; a beautiful, modern house of 9 rooms and large attic; all newest improvements; extra large lot with a frontage of 67.8 on Telegraph ave. by a depth of 300 feet through to Vincent st., where the lot has a frontage of 128 ft. upon which 4 cottages could easily be built and immediately sold or rented, the property now contains barn, chicken houses, carpenter shop, grape arbor and an orchard of 50 bearing trees. This is what you call a snap, and one of the best investments in Oakland; come to the office and let me talk it over with you; it won't last long

$5500—Corner lot 117x116 improved with a fine 11-room house, which can easily be turned into flats; windmill and a 10,000 gallon tank, barn and chicken houses; this is a good investment.

$6500—Two new 6-room cottages near Telegraph ave.; conveniently situated; will be ready in a week or two; will sell separately at $3300; this property is increasing in value all the time; now is the opportunity.

I have a great many other bargains, call and see about them.

E. A. Canalizo

1055 Washington St.

Oakland

HERE'S A MONEY-MAKER

Choice business lot in HALFMOON BAY, right near location secured for large hotel and casino. ½ block to beach and adjoining principal business street. Cheap for Cash. Address D. W., 292 24th St., Oakland.

$1000 Cash

Balance on terms. New cottage, 5 rooms and bath, just completed, desirable location; lot 27x125 ft., East Oakland. For quick sale, only $3000

THOMAS & VAHLBERG

Real Estate and Mining

957 Broadway, Oakland

Telephone Oakland 3486

$5500

We have for a few days a fine set of flats 5 and 6 rooms each less than 2 blocks from Broadway and 22d street Key Route station. Beautiful lot 50x125. This is a pick up

TAYLOR BROS. & CO.

1236 BROADWAY Phone Oakland 950

Nice Corner Lot in East Oakland!

$1250—37½x100. All street work complete. $250 cash and $10 and interest per month. It is a good time to buy this lot

WM. M. BUTTERS

468 ELEVENTH STREET.

$3600=6=Room Bungalow

A beautiful, well-built, 6-room up-to-date bungalow, lot 40x120, all street work; this side 40th st., near Key Route; I built this place one year ago and it is a genuine bargain at this price; immediate possession, terms, see me at once.

A. F. CONNETT, Owner

ROOM 27, 1068 BROADWAY.

WILL trade 80-acre ranch near Auburn, Cal., for lodging house or lot; will pay difference in cash. See Callaghan, 957½ Clay st., Oakland 8390.

$1000 a month for $3000 investment; hotel and lodging house containing 52 rooms; all rented, five years' lease at $125 a month. If you want a big moneymaker, call and see me immediately.

COTTAGES FOR SALE

$2500—Fine cottage of 5 rooms and bath; almost new; $750 cash, balance $30 per month; is now rented for $30.

$2600—Swell new bungalow on 18th st.; just finished; terms.

FINE HOME ON TWELFTH STREET.

$6000—Two-story house, thoroughly modern; $75 a month rent offered; fine barn; carriage room and in splendid neighborhood; will consider terms.

PERCY L. BLISS

428 10th st. Oakland, Cal.

$6500—Two modern, up-to-date cedar-shingled flats, on a corner, in a choice residence section of Berkeley; built one year; rented for $60 per month; close to car line and 2 or 3 blocks from two San Francisco locals. For a short time only at this price. (No. 32)

MARION GRIFFIN,

1103 Broadway, Oakland.

Suite 10 and 11, over the two banks.

Your Opportunity

NO INTEREST —— NO TAXES

Write at once and receive information now $25.00 Down and 15c saved each day buys a lot in Berkeley. Don't delay. W. BENTER, Box 2511, Tribune.

$830—LOT 40x125, E. 19th and 20th aves.; fine view; terms, $200 cash, balance mortgage. Address P. O. Box 279, Oakland.

REAL ESTATE. REAL ESTATE

# M. T. MINNEY

470 11th St.

Real Estate Fire Insurance Notary Public

Under my exclusive contract plan your time is not wasted. I am positively able to deliver any property included on my list. Said list includes some of the best buys on and within two blocks of Telegraph Ave. Among same are the following:

18 ROOMS ON 27TH ST.

between Telegraph and Grove, all modern improvements, 9 rooms new; lot, 40x178 feet; will pay a big income as a rooming house; $11,000 is the amount required to secure title to same. Furnishings and piano included.

Strictly first-class home of ten rooms on 25th just off Telegraph. This has a good barn, cemented driveway, lot 34x110, south frontage; would be cheap at $9000. But title can be secured for $8300.

JUST OFF TELEGRAPH ON 31ST.

Modern 6 room house, large reception hall, high basement; this is one year old; lot 40x140; cheap at $7000.

ANOTHER ON 27TH ST.

of 7 rooms, bath and gas with barn and driveway; lot 40x150; this is about the middle of the block between Telegraph and Grove. Will sell quick at $5700, as values are good and terms easy.

MERRIMAC NEAR TELEGRAPH

This is an extra fine buy, has 9 rooms, reception hall, bath and laundry, gas and electricity; front south; price $5700. $2600 down and balance on installments.

ON TELEGRAPH CORNER 61ST

New house of 7 rooms, bath and gas, two toilets, fine mantel; lot 34x103 feet; will not mention the price as the buyer will have an opportunity to make a good margin on a quick turn.

SNAP ON 45th ST.

6 room cottage, lot 25x100, convenient to Key Route and Telegraph avenue cars; $1700 takes it.

THE ONE OF FIVE ROOMS ADJOINING THIS GOES AT $1500.

# M. T. MINNEY

470 11th St.

# MUST BE SOLD

$3250

A cozy home of 5 rooms and bath, with high basement, in excellent neighborhood. Near Key Route and between San Pablo and Grove street car lines. Lot 31.3x87. No reasonable offer refused. If you are looking for a good bargain you should see this

USINGER & USINGER

464 Eleventh Street

Phone Oakland 3082

# New Tract Just Opened Up

FIVE MINUTES' WALK TO BERKELEY TRAIN, SAN PABLO AVE. STATION; TWO BLOCKS TO ELECTRIC CAR LINE.

ANY SIZE LOTS DESIRED

$5 per foot, terms one-fifth cash

Balance $10 per month

T. C. LANDREGAN

5854 San Pablo Ave.

TAYLOR BROS. & CO.

1236 BROADWAY

Phone Oakland 950 Oakland Cal.

Grand Bargains

$27,500

100 feet frontage, in the heart of the city, near City Hall. Well improved and will be surrounded by some of the best contemplated improvements in Oakland. Five modern business structures will soon be erected; one of seven stories, just across the street, and one $300,000 building is now under construction. This will bring $400 per front foot.

$12,500

This property is located in the center of Oakland, south of 18th street and is surrounded by several new business blocks which are under construction. It is also well improved and is paying $100 per month rent and can easily be converted so as to pay $150 per month. This will sell for $20,000 within ninety days.

Look at our new houses now nearing completion; $4500 to $10,000.

TAYLOR BROS. & CO.

SPECIAL

Beautiful Telegraph Avenue Corner Residence

$10,500

One of the grandest homes on Telegraph avenue. It has 8 large rooms, closets, large reception hall; high cemented basement, electricity and gas with the very finest electric and gas fixtures; beautiful mantels, dining room has paneled walls, double stairway; cemented driveway and barn in the rear. Four minutes' ride to business center; it has sunny exposure, the sun shines in every room; absolutely impossible to build in, or cut off the sun. This property is only two years old and cost today $12,000 to build it. The lot is large and slightly, cemented sidewalks, flowers; if you want a fine residence on Telegraph avenue, now is your chance; this absolutely is the last corner on Telegraph avenue for sale. (E-135)

Call immediately and see

Wood, Macdonald & Wood

REAL ESTATE AND INSURANCE AGENTS

1303 Broadway 6 Telegraph Ave.

Opposite Post Office

Phone Oakland 3164

A. D. TAYLOR REALTY CO.

9 Large Building Lots $1850

See these now; just one block from East 14th street car line; 3 blocks from Western Pacific; 6 blocks from Melrose S. P. station; and $1850 takes them now.

277 BACON BLOCK.

REAL ESTATE.

George W. Austin

1002 Broadway

$25,000

A downtown corner that will be worth $500 per front foot inside of a year; 60 feet front on the west side of Grove street by 103½ feet on the south side of 12th; improvements consist of a double house and a large basement, which is now paying better than bank interest; this property is positively one of the best buys on the market today; investigate it. (2802)

$20,000

On 15th street in the next block to the City hall and right in line with all of the contemplated improvements in the northwest part of town; three modern business structures will be under way within a block of here shortly; lot 50x103.9 feet in size, with a fine 12-room dwelling that can be easily remodeled into business property and made to pay 12 per cent interest, rents now for $75 per month. (2522)

$21,000

—Or $400 a foot, on Eighth st., near Washington st. This lot can be improved with a new 3-story brick building, 50 feet front, for about $25,000 and the land and rental value will pay 12 per cent per annum. Clay street's growth and development will make this property very valuable; a commercial hotel or stores and apartments here would pay handsomely. (2337)

O. E. HOTLE & CO.

1069 Broadway

$26,000

N. W. corner 9th and Jackson, 150x100. A good house of 16 rooms and barn. One block from this corner the property is held at $300 per foot. This is less than $150. Three blocks nearer the lake property is held at $150 per foot. This splendid house can be swung on the inside 50 feet and will rent for $125 per month and leave a handsome corner 100x100, which ought to easily bring 225 per foot. Examine the neighborhood and see that you can't buy anything like it for $5000 more. We have a large lot with plans for a 30-apartment house. Sickness of the owner necessitates her leaving the city and the property is for sale. Plans can be seen in our office. Look at them. You can get a cheap buy and a big property. (No. 1084)

Surf Beach Tract

AT

HALF MOON BAY

Call at our office at 1070 Broadway, Oakland, and procure tickets for

OUR FREE EXCURSIONS

Every Wednesday and Sunday. Also get our proposition.

Surf Beach Realty Co.

1070 Broadway, Oakland

1818 Market St., S. F.

A Snap in Cottages

New and beautiful cottages, 4 and 5 rooms; houses, 2-story, 7 to 12 rooms; one located in East Oakland of 7 rooms; lot 40x130, $5500; also one of 9 rooms, near the lake, for $7800; cottages in North Oakland from $3800 to $3700, in course of construction; also cottage Oakland Heights, 5 rooms, lot 50x200, $3500; see this. Numerous others. For bargains see me. Address J. J. G. 1069 Market street, cor. 12th; Telephone Oakland 7543.

M. B. SKAGGS

59th and Telegraph

North Oakland Specialties

$2750—Cottage of 5 rooms, bath, high basement; lot 50x116, one block east of Grove street, and near Key Route station; street work done; fine locality.

$2400—New, modern 5 room cottage, 8 foot basement; one block from Grove street; terms can be had by paying $500 down and $25 per month.

$2078—For a lot on Telegraph avenue, 50x107; now this is a fine investment, and the opportunity will not last long; so see this at your earliest convenience; this can be handled for one-half cash.

$800—Will buy a lot, 40x131, in a fine neighborhood, close to Shattuck avenue and two blocks from Key Route station; this can be bought for $300 down and $15 per month.

CHEAP LOTS

$400 TO $600 EACH

All Street Work Done

No Taxes

No Interest

$25 DOWN, $5 PER MONTH

Near San Pablo ave. and local trains; put your savings into these lots and make money. This tract was just opened to the public.

J. H. EDSON

Room 15, Bacon Block, Oakland

Office open Evenings, 7 to 9, to accommodate those who cannot come during the day.

To Owners and Agents

We have clients with ready cash to buy bargains in the section west of Lake Merritt and south of 28th street. We will be pleased to deal with you if you can and will deliver the property at the price agreed upon.

We want business property.

We want residence property.

We want factory sites.

We want warehouse sites.

If property is listed by mail give full particulars; no attention paid to "please call" communications.

GARDINER-FRICK CO.

956 Broadway Tel. 4612

FOR SALE at bargain—New 5-room modern 2-story house, lot 27½x125, never been occupied; only $2750; $1000 down, balance time; must be sold next week. Holt, 468 18th st.

REAL ESTATE. REAL ESTATE

Realty Investment Co.

918 Broadway

$25,000—Clay street corner, 50x100, is worth $35,000. Look this up at once, as I have a short-time contract at this figure which will be raised when my option expires.

WEIL & NORRIS

777 BACON BLOCK, CENTRAL COURT.

PHONE OAKLAND 2306

INSURANCE NOTARY PUBLIC

$3800—On Campbell street; 10 rooms and basement; remodeled; modern; well built; would rent for $45; basement $18; 27x100. (3370)

$1800—West 18th street; 4 rooms and high basement; near large warehouses now being built; could easily be converted into 2-story house; will double in value; this is a fine investment. (3371)

VERNON HEIGHTS.

A very attractive residence site. Corner lot 151x137; only $35 a front foot if taken at once. (433)

A PRETTY LITTLE HOME.

$1950—Brand new cottage; lot 30x120; close to San Pablo ave.; an exceptional proposition. (543)

A NEW 6-ROOM COTTAGE.

$2500—Just finished; every convenience and very attractive; lot 34x107; this will be snapped up; call now. (645)

IN EAST OAKLAND.

ONLY $800 DOWN

And $20 per month secures a new, modern 5-room cottage; near two car lines; 15 minutes from Broadway; now rented for $30 per month. (404)

$5750—A 2-story house on corner off Telegraph ave.; 7 rooms; 50 foot frontage; enough room in rear to build a cottage; this property is a first-class proposition. (419)

$7000—See this and be convinced that you are getting the cheapest home in the market; near Telegraph ave.; 8 rooms; fine grounds; everything modern and up-to-date; built three years; this can't be beat. (Spec.)

$4800—A new pair of flats of 5 and 6 rooms; will rent for $57.50 per month; only 2 blocks from S. P. and Key route stations; all in the best of condition; fine investment; good future; don't delay. (Ekly.)

$3000 for a fine corner 150x125 on 12th ave.; surroundings unexcelled; all street work done.

$2100 will buy a lot 65x150 on high ground overlooking F. M. Smith grounds; many fine homes in neighborhood.

$1400 for a corner 40x120 on 9th ave.; all street work done; close to two car lines; terms.

$1100 for a deep lot, 50x150, in good location; one block from 2 car lines.

Holcomb Realty Co.

Investor of Capital

836 San Pablo Avenue, Oakland, Cal.

Kapp's Specials

$7000—A lovely house of 7 large rooms; everything most elaborate; there is nothing lacking to make this house desirable, and the price is far below its real value; better see this at once.

$6500—Here is one of the best buys in Chinatown; a fine 2-story building right in the best section, and is sure to rise rapidly in value; fortunes have been made by buying in Chinatown, and this is a grand chance to make money; come in at once before this is taken, and let us show it to you.

$5500—A fine pair of flats and a new cottage all for $5500; this is a genuine bargain and should be taken at once, and will be by the first party that knows a good buy when they see one.

$4500—A fine, large house all in good condition, situated in a good locality and not more than 20 minutes' walk from 14th and Broadway; you can make $400 on this quick if you buy now; let us show you this.

$3350—A nice 8-room cottage in good locality; big lot; everything first-class.

$3200—A pretty bungalow of 5 rooms and bath, electricity and gas; in a fine neighborhood; a bargain.

Read my ads every day.

GET THAT HABIT.

JAMES F. KAPP

424 10TH ST. PHONE OAKLAND 5136.

$6000

8-room modern 2-story house, near car line; good location; large lot; fine inside arrangement; beam ceilings; easy stairs; sun in every room; we are proud of this property and you can't be disappointed; it's a pleasure to see such rooms.

C. F. Burks Co.

REAL ESTATE, INSURANCE

1068 Broadway, Room 27, Phone 7206.

$1400

Buys a new, 6-room house. Rents for $42.50. Mortgage $2100 at 8 per cent. Interest. $14 month, water $2.20. All expense is therefore $16.20; deduct this from $42.50 and you have $26.30 interest on $1400. Can you do better?

See BAYLEY

468 Eleventh Street

$12,000—Fine Alice st. offering; corner lot, 60x150; good house of 10 rooms and conveniences; the best buy on the street; near new hotel.

For full particulars see

J. H. MACDONALD & CO

1052 Broadway.

If you are looking for anything in REAL ESTATE Any Place, See

E. A. CANALIZO

Real Estate, Insurance

Rooms 2-3, 1055 Washington street.

$12,000—Fine Alice st. offering; corner lot, 60x150; good house of 10 rooms and conveniences; the best buy on the street; near new hotel.

For full particulars see

J. H. MACDONALD & CO.

1052 Broadway.

FOR SALE—An acre ranch in upper Fruitvale, 4-room house, barn and well. Apply owner, 1222 13th ave., East Oakland.

REAL ESTATE. REAL ESTATE

SPECIAL BARGAINS OF THE CORNER LOT CO.

918 Broadway, Oakland

Large lot, best part of Chinatown, 50x100 feet.

Only $7000—Improved will pay $800 per month; 2 blocks to Broadway and 1½ blocks from property selling at $450 per foot.

$7500 pays $1200; secured lease for five years; light in center of Chinatown; first-class building; this will sell at $8000 in 60 days.

$3140 cash—Barns $660 net; substantial house in center of Oakland; rented on a guaranteed lease at $70 per month; tenant pays water, gas, all repairs, mortgage pays taxes; insurance already paid; your money earns over 20 per cent and is safe; where can you invest better?

$3000—Cottage, almost new, of 6 rooms and bath; situated on a corner one block to 7th street local; rents for $35, and a good tenant.

$2400—Cottage of 8 rooms and bath, good condition; lot 30x106; near San Pablo ave. and 2 blocks to local train.

$2000—Good cottage of 5 rooms and bath, modern; good lot, near San Pablo ave. and — blocks to local train.

$2100—Nice cottage of 4 rooms and bath in Piedmont and only 3 blocks to Key route station; good size lot and a good buy.

Beautiful Home

Fine rooms; hardwood floors; contractor built for himself; two years ago this house cost $3150; today could not be reproduced for $4500; large lot 50x100; street work done; mortgage of $2350 can remain; only $2000 cash necessary; the lot is practically thrown in free.

Bargain of Bargains

$4500, worth $5500 sure—2-story house of 13 rooms, 2 toilets and bath; can be used as 2 flats without any alteration; lot 70x150, good location.

A Great Sacrifice

FINE LOTS—PERALTA HEIGHTS.

A Large Corner 140x120

Good for fine residence or for builder to subdivide; San Francisco owner needs money badly, will sell these at $15 per foot less than present prices in this select locality. Exclusively with

The Corner Lot Co.

918 Broadway, Oakland

—ATTENTION—

For Sale at 605 East 12th

Six-room modern cottage, lot 37½x125 ft., Fruitvale station; two stores with modern flats, 50x140 ft., East 14th st., between 11th and 12th aves.; two cottages at 1063-1065 11th ave.; two cottages, Elmhurst, near San Leandro road.

GEO. H. VOSE

REAL ESTATE BROKER

Corner 5th and Alice Streets.

For Rent—Corner house of 8 rooms and bath; will build store under it to suit tenant; this is a great snap.

GEO. H. VOSE

REAL ESTATE BROKER,

968 Broadway, Oakland

THE ALDEN CO.

Good Investments

$26,000—Eight-flat apartment house, with fine lot and grounds; centrally located all modern and up to date; easy walk to town, and all rented $210 per month.

$2500—Bungalow cottage, $500 cash and $25 per month; near cars.

$35,000—Seven acres for subdividing; very fine; sightly location, etc.; just off Broadway, and one block to Key Route.

$1500—Snap! Snap! Snap! Lot, 100x125, on wide street, near San Pablo ave.; worth today $2000.

Call and see these bargains by

THE ALDEN CO.

468 Tenth St., Oakland

FOR SNAPS

IN REAL ESTATE, SEE

GRAINGER-POSTERCO.

49th and Telegraph Ave.

$3650—Cottage of 7 rooms in Piedmont; good location; 5 minutes' walk from car line; sunny exposure; lot 41x127; terms. Breed & Bancroft, 1060 Broadway, Oakland.

H. Z. JONES, 458 9TH ST.

$400 cash, $8 monthly; nearly finished house of 4 large rooms; lot 50x100; everything complete; price $2200.

$350 cash, $7 monthly; lot 100x100, nice level land, with new house 4 large rooms, basement, barn and loft; price $2350.

$500 cash, $10 monthly; new house five rooms, bath; S. W. corner, 41x190; elegant location near 2 electric cars; everything modern; price $3000.

Call or send for circular. 458 9th st., near Broadway, Oakland. H. Z. Jones, owner.

FOR SALE BY OWNER—Corner 75x100, 1 block from Telegraph, 2 blocks from Key route; must go at once; no agents. Phone Oakland 9202. Address 5046 Dover st.

ALAMEDA REAL ESTATE.

FOR SALE—2-story frame building, 2262 Central ave.; 10 rooms, all modern improvements; price $6500. Apply at 422 25th st., Oakland, or Judd's Real Estate office, Park st., Alameda.

## REAL ESTATE.

**MPSON & ANDREWS**

**Special Ads**

**000**

Modern, 6 room, 2 story furnished house between Telegraph ave. and Grove st., close in on fine residence street; furniture includes good piano. This is a snap hard to beat.

**000**

New, 2 story 5 room house, fine location near Telegraph ave.; ready soon. This is worth following up.

**200**

Elegant 2 story, colonial house of 9 rooms; choice location on a fine street; a rare chance for a fine home, lease expires next May; don't miss this.

**750**

Two fine 6 room flats on Grove st; lot 32x115; an excellent investment, rents $1020 per annum; location advancing rapidly in value. Come quick.

**5,000**

Elegant Webster st. residence; lot 50x150; house has 13 rooms and 2 more unfinished in attic; property in this locality is advancing rapidly and will be very valuable as an investment; it is sure to bring a large profit. 15 days only at this price

**750**

Fine income ranch in the beautiful Napa valley, three miles from the Napa Soda Springs

103 acres nearly all level, 50 acres under cultivation, balance pasture hay land and timber land; there are fifteen acres of wine grapes on resistent stock, and five acres of orchard, all under rabbit-proof wire fence; place has 2 story 7 room house, large barn, tool house, windmill and tank; water piped all over the place from never failing spring; horses, cows, wagons, buggies, harness and all farming tools go with the place.

This is a real bargain and worth your attention. Can be exchanged for Oakland City property.

**MPSON & ANDREWS**

1070 BROADWAY, OAKLAND.

4048 PIEDMONT AVENUE.

Opposite Key Route Station.

**AMES F. KAPP**

Real Estate

—This is one of the most elegantly finished houses in Oakland, house has 7 large, well lighted rooms, all finished in California native redwood, massive redwood mantel shelves, beautifully paneled ceilings, handsome staircase, chests of drawers built into each closet; handsome back yard with fruit and flowers, close in, between Grove st. and Telegraph ave. This is your chance of a lifetime to secure a beautiful home at far below its real value. See it at once; it will go quick.

—Here is a pair of flats close to Key Route station that will clear you 25 per cent on your investment and will greatly increase in value; $2500 cash.

—A fine house of 13 rooms and bath on a big lot; good barn, not 8 minutes from 14th st. and in a very fine residence district; street cars pass the door. This is GOOD, look it up.

—A modern Queen Anne house, has 9 rooms and bath; also a good barn, big lot and in a good locality. Let us show this.

—Here is a nice house, containing 8 rooms and bath; large lot, a very pretty home for the money.

—Good cottage of 5 rooms and bath, very high basement, all in good order; on West st., near 28th st.; $1200 cash, balance like rent.

Read my list of bargains daily

GET THAT HABIT

JAMES F. KAPP.

424 10th St. Phone Oakland 5136

TWO of the cheapest lots in the Santa Fe tract, on 57th st., close to Grove street Key route station; south frontage 50x105; $900 each; one-half cash, balance $15 monthly. Arthur Armstrong, 4906 Telegraph ave.

## FRUITVALE REAL ESTATE.

FOR SALE—12 fine building lots 25x100; Upper Fruitvale, 15 minutes to electric car; one lot has unfurnished 5-room bungalow cottage; city water connected; one-half down, balance easy terms. Phone Vale 2572, before 8 a. m. and after 7 p. m., or address Miss M. A. Moore, Diamond P. O., Cal.

## ELMHURST REAL ESTATE.

NAP, $3800, just completed—Large 5-room cottage, modern improvements, 7-foot basement, lot 50x170; Fairview ave., Piedmont, near Oakland ave. Owner next door; no agents.

## SUBURBAN REAL ESTATE.

ITCHBURG real estate for sale; corner San Leandro road and George st., 200 ft. frontage on car line, 450 deep—about 20 50 ft. lots; house 7 rooms, electric lights, bath, hot and cold water, windmill and tank, family orchard and berries, 4 chicken houses, big brooder house.

## COUNTRY REAL ESTATE.

ATTENTION.

A BARGAIN—Only $2300, one-half cash, balance on easy terms, for a 27-acre tract of land, all under tight fence; deep, heavy black soil, modern improvements; 7-room house, barn, stable, windmill, etc.; 10 acres in Bartlett pears, all bearing and healthy trees. A bargain for the right family. A fine home for small outlay of capital; 6 miles north of Merced; fine climate and plenty good water. Inquire at 513 E. 15th st., East Oakland. Phone Spruce 1341.

$2500—10 acres located near Sebastopol, Sonoma county; good 4-room house, barn and wagon shed, storeroom and wood shed; 2 acres fenced into chicken yards; small orchard; family vegetable garden; 3 acres in corn and potatoes; an exceptionally fine sandy loam, half cash if wanted. Mitchener & Barton, 916 Broadway.

LONG term lease, 15 acres fruit and grain land, stock, implements, etc. Address P. O. Box 36, Lafayette, Cal.

## INVESTMENTS.

# For Sale

Realty Syndicate certificates.
Turlock Irrigation bonds.
McCarty's Wireless Telephone stock.
Marconi American Wireless Telegraph stock.
Pacific Wireless Telegraph stock.
Hoag's Rapid Press stock.
Carissa Chemical Co. stock.
Oakland Prune Syrup Co. stock.
Realty Syndicate certificates.

ALL OF THE ABOVE AT A DISCOUNT BY

**W. E. BERNARD**

Member of the Oakland Stock and Bond Exchange,
17 BACON BLOCK.
Orders received for sale or purchase ON EXCHANGE.

GOOD investment; write to C. H. T., 417 38th st.

HAVE $500 cash to pay down on a good lot; must be near street cars or local. Address Box 2313, Tribune.

FOR SALE—A first-class candy store, centrally located; long lease, cheap rent; all necessary machinery; doing a prosperous business; reasons for selling, failing health of proprietors. Inquire at Room 215, Bacon Block.

# OFFICE ROOMS

IN THE

**NEW TRIBUNE BUILDING**

EIGHTH AND FRANKLIN STREETS

Sunny, Light and Airy
All Outside Rooms

Elevator Service—Central Location

For Particulars, Terms, etc., apply to

957 Broadway Room 21

## ROOMING HOUSES FOR SALE.

H. C. DECKER,

PHONE OAKLAND 7794.

THE LEADING ROOMING HOUSE, HOTEL AND BUSINESS BROKER.

OVER 30 YEARS IN SAN FRANCISCO.

NOW AT 915½ WASHINGTON STREET, OAKLAND.

With Large List of Bargains—See Them.

| | |
|---|---|
| 6-room flat; rent $12 | $ 325 |
| 16 rooms; rent $75, clears $200 | 2200 |
| 20 rooms, fine corner, clears $400 | 3000 |
| 6-room flat; new furniture | 550 |
| 12 rooms, large yard; fine location | 1100 |
| 8 rooms and bath, rent $27 | 650 |
| Apartment house 30 rooms | 4500 |
| 28 rooms; best in city; clears $350 | 4200 |
| 10 rooms in Berkeley; new, elegant | 2300 |
| 14 rooms, central location | 850 |
| 30 rooms, best in city; new; clears $650 | 5200 |
| 60-room hotel; clears $1200 | 9000 |
| 50-room hotel and bar; rent $50 | 4500 |
| Apartment house 70 rooms | 10,000 |
| 86 rooms; clears $1100 | 12,500 |
| 41 rooms, all light and sunny | 4000 |
| 19 rooms on 12th street | 550 |
| 15 rooms; rent $40 | 1200 |
| 200 other houses from $300 to | 10,000 |

To Buy, Sell or Exchange any kind of Property, call on H. C. DECKER, 915½ WASHINGTON ST., OAKLAND.

FLAT 7 rooms; furniture for sale; rent $22.50, income $85, rooms all rented; price $450. Call at 915 Broadway, 12:30 to 1:30 p. m.

$375, SNAP—6-room furnished flat near lake, rent $12, see this quick. Mitchener & Barton, 916 Broadway, Oakland 117.

TO LEASE—Furnished rooming house of 18 rooms. S. W. corner Grove and 7th st. Inquire at premises, S. Davis.

FOR SALE—At a bargain, brand new family carriage, cost $350; also double set of harness and a bay mare. Apply 1211 Telegraph ave.

EIGHT ROOMS ON ONE FLOOR; BEAUTIFUL, SPACIOUS, MAGNIFICENT GROUNDS, LOT 50X125. SEE RUSSELL & MONTGOMERY, 4 MACDONOUGH BLDG.

THE greatest rooming house buy in Oakland, 14 rooms, housekeeping, in center of Oakland; 5 minutes' walk from Broadway and 12th sts. There is a lease for 3 years at only $36.50 per month. Have you heard of any such rent lately? The price of the furniture is $1750. The lease alone is worth the money. If you are prepared to buy anything like this, call at once on H. W. P., Room No. 1, 920 Broadway, Oakland. No Agents.

BOARDING house 12 rooms, Alameda; good trade; rent $30, also 8-room lodging house, central; also new house and furniture, 11 rooms; rent $70; clears $140. King's Real Estate, removed to 524 Telegraph.

SALOON and restaurant with rooms upstairs; must be sold this week; get in line on this bargain. Mitchener & Barton, 916 Broadway. Phone Oakland 117.

## FLATS FOR SALE.

FLAT for rent and furniture for sale; right party can make money. Call 309 East 12th st.

FOR SALE—New furniture of 7 room flat, 3 rooms rented, pay rent, lease, $700. 128 1-2 Telegraph ave. Oakland.

## MOVING AND STORAGE.

WE ARE amply prepared to store your pianos and furniture in iron warehouse at reasonable rates.
F. P. PORTER, 466 8th st., Phone Oakland 1990

LYON-DIMOCK CO., fire-proof warehouse; largest vans, cut-rate shippers. 468 11th st. Tel. Oakland 2071.

BEKIN'S Van and Storage; packing, moving and storing furniture; brick warehouse; shipping at reduced rates. 1016 Broadway; Tel. Oakland 907.

COOK-MORGAN Storing & Moving Co.—Furniture, pianos, merchandise, packing and shipping. Office, 503 14th st; phone Oakland 3236.

## CARPET CLEANING.

WE KILL FLEAS AND MOTHS BY VACUUM AND COMPRESSED AIR; BLUE WAGON SERVICE; CARPETS CLEANED ON THE FLOORS IN A DUSTLESS MANNER. Rugs, upholstery, etc., renovated. Prices moderate, estimates given; no other can use vacuum. SANITARY RENOVATING CO., 515 Franklin st. Phone Oakland 1065.

STICK to the old reliable firm, Alameda County Carpet Cleaning Works, 612 2d st. Phone Oakland 2034.

## LOCKSMITHING.

T. Schirmacher, locksmithing, instruments, tool and model work, cutlery grinding and saw filing. 805 Clay st. Phone Oakland 6717.

## PATENTS.

CARLOS P. GRIFFIN, patents and trade marks; late examiner in U. S. patent office. Phone Page 8021. 500 Fillmore, San Francisco.

## MILLINERY.

A FINE line of millinery at Mrs. Parmeter's, 606 San Pablo ave., near 20th. Retrimming a specialty.

EVENING SCHOOL OF MILLINERY, Mondays, Wednesdays and Fridays, at 1101 Adeline street.

MRS. M. L. HUBBELL, MILLINERY, of 75 Bush st., S. F., now at 1112 Jefferson, bet. 12th and 13th sts., Oakland.

## FINANCIAL.

A rare list of inventions. See them at room 25, 1065 Broadway.

## INVESTMENTS.

## PROPERTY WANTED.

# Wanted

FROM 4 TO 7 LOTS
IN OAKLAND OR BERKELEY

Must be on paved street, near car line and schools. District north of 25th and East of Grove, and between Lake Merritt preferred.

East of Telegraph preferred in Berkeley. Address
BUYER, 2325 Ward st., Berkeley.

# Cottage Wanted

Will pay $3500 cash for a modern 5 or 6 room cottage on the sunny side of the street; must be located in the vicinity of 28th and 40th st., and between Broadway and Grove.

Address Box 2138, Tribune.

**WANTED**

**A good investment in flats on or in the vicinity of Telegraph Avenue.**
**Box 2514, Tribune**

WANTED—4-room flat or cottage, gas, in Oakland or Berkeley, state rent. Address Box 2600, Tribune.

WANTED—A lot on 56th st. between Shattuck and Davis; give lot number and price; no agents. Box 2183, Tribune.

WANTED to purchase from owner—A good, modern 5 to 8-room home, well located, state price and street number. Apply C., 529 Hobart st., Oakland. Phone Oakland 6141

WANTED to lease for 1, 2 or 3 years—Good 6 or 7-room house, about $40 per month. Address Box 2153, Tribune.

WANTED AT ONCE—A modern 7 or 8-room house between 25th and 33d, West and Broadway, or in Vernon Heights, $4000 to $5000 spot cash; no fictitious values; a quick turn for a good property. Address Box 2154, Tribune.

WANTED—Store between 7th and 14th, on Broadway or Washington, or near to Broadway; rent not over $150 or $225. Address 1009 56th st., Oakland.

WANTED, near Key route station—Good lots; must be bargain; give particulars. Box 2421, Tribune.

WANTED—High class 5-room unfurnished bungalow or flat; will take year's lease and give bond if desired. Box B. W. 3053, Tribune.

I AM looking for downtown investment up to $50,000. Send particulars to Box 689, Tribune.

PROPERTY wanted—Wanted a nice 5-room bungalow, on easy payments; $300 to $500 down. BELL ALDEN CO., 468 Tenth St.

WANT to buy cheap cottage, 4 or 5 rooms; $1000 cash. Box B 2018, Tribune.

WANTED—House 5 or 6 rooms, not over $3,000; $600 to $700 down; no agents. Box 976, Tribune.

## RUPTURE CURED.

NO ADVANCE in prices; thousands cured by DR. PIERCE'S electric trusses. Call or address WM. J. PIERCE, 1417 Chestnut st., ALAMEDA.

## SHORTHAND, ETC.

Shorthand, typewriting, mimeographing; secretarial work a specialty. Chas. A. Wilhelm, 1003½ Broadway, Room 29. Phone Oakland 3148

## MONEY WANTED.

**LOAN WANTED**

For 6 months on good security and interest. Box 2501, Tribune.

WANTED—Money for investment in first mortgages. 6 to 7 per cent net for you. Luitrell & Co., 58-60 Bacon block.

$50 FOR loan of $300 6 months; city school principal; salary $1800. Address box 2116, Tribune office.

WANTED—Flat loan of $1600 to build a home; principals only. Box 144, Tribune.

## DRESSMAKING.

ARTISTIC dressmaker (stranger) open for engagements; day or at home; terms reasonable; remodeling done. Miss Lenor, 1556 Myrtle st.

WANTED—Dressmaking and sewing at home. 816 Lydia st.

M'DOWELL DRESSMAKING and MILLINERY SCHOOL—Rates for this mo.; positions secured; patterns to cut; evening classes. 1018 Washington st.

COMPETENT seamstress wants plain work in families; $1.25 per day. Box 710, Tribune.

EXPERIENCED dressmaker wants work by the day. M. SEGER, Allendale, Alameda.

DRESSMAKING in families by fashionable dressmaker; terms $2.50 per day; city references. Mrs. Johnston, 865 San Pablo ave.

PERCIVAL Dressmaking School diplomas given 1095 Washington, over Lace House.

A DRESSMAKER who was forewoman in the White House, S. F., for a number of years, wishes engagements in families by the day. 1824 Telegraph ave.

PETER PAN waists made. 811 11th st. 50 cts.

DRESSMAKERS Help, children's wear, gowns, etc., nicely made; cheap. A, box 415, Tribune.

FANCY dresses made for girls under 11, for $1. 485 38th st., Oakland.

MRS. G. S. ATWOOD, children's clothing and plain sewing. 3524 Grove st., Oakland; Phone Oakland 8801.

## CLAIRVOYANTS.

**MADAME STANLEY**

CLAIRVOYANT AND PALMIST.

Consult her for reliable advice. 1309 Broadway, opposite postoffice. Hours 10 a. m. to 9 p. m.

GIFT clairvoyant, palmist and psychic card reader will tel your name and will give you dates and facts, and will locate your lost relations or friends, or you can control and win the affections of those you love and like. If you are in bad health will tell you how to get strong and well and how to be successful in business and in all you undertake. Hours daily and Sundays 2 to 9 p. m. 529 San Pablo ave. Remember my name, The Honest Prof. Johns.

MME RISSI, CLAIRVOYANT and Business Medium. 410 E. 18th st. Fruitvale and 8th ave. cars pass by door.

**Ada Lee Delmar**

Psychic Palmist

—AND—

CLAIRVOYANT LIFE READER.

Without asking a single question this remarkably gifted young lady reads your entire past, present and future life, giving names, dates, facts locations; in fact, e-v-e-r-y-t-h-i-n-g. Reduced charges, 50 cts ladies, $1.00 for men. Satisfaction guaranteed or no pay. Daily from 10 a. m. to 5 p. m.; Tues. and Sat. evenings 7 to 9; Sundays 1 to 4 p. m. 469 10th St., bet. Broadway and Washington st.

**Returned**

MRS. ADA, wonderful gifted healer, cures all diseases without knife or drugs. Officee 9 and 10, 478½ 10th st.

## TYPEWRITERS.

FOX Typewriter—Visible and non-visible; "Carter's" carbons and general supplies; Blickensderfer typewriters; Meilink guaranteed fireproof safes. Geo. C. Borneman Co., N. W. cor. 11th and Clay, 1407 O'Farrell.

ALL makes sold, exchanged, repaired and bought. E. J. Robinson & Co., 518 8th st., Oakland.

NEW and second-hand typewriters bought, sold, rented, repaired, exchanged. Smith Bros., 462 13th st.

## PHYSICIANS' DIRECTORY.

DR. JOS. ARDENYI—Physician and surgeon; diseases of women and men. Hours: 1-4 and 6-8 p. m. 726 14th st.

DR. H. I. JONES—Eye, ear, nose and throat; late of Starr King Building. Office and Residence, 228 East 10th st., Oakland; office hours: 9 to 12, 2 to 4, 7 to 8. Phone East 82.

A LADY physician would care for 2 or 3 semi-invalids for the winter at Pacific Grove; this is a good winter climate. Address 827 14th st., Oakland.

DR. F. W. D'EVILYN—Office, 2115 California street, San Francisco. Telephone West 1144; hours 1 to 3. Residence 2103 Clinton avenue, Alameda; telephone Alameda 150; hours 9 to 10 a. m., 7 to 8 p. m.

DR. N. H. CHAMBERLAIN—Office: Union Savings Bank Bldg.; consultation 2:30 to 5; phone Oakland 69. Residence: 545 27th st., Oakland. Cal.; phone Oakland 1021.

DR. D. D. CROWLEY, 212-213-214 Central Bank building. Office hours, 2 to 3:30 and 7 to 8 p. m.

## MEDICAL.

MAGNETIC healing and suggestive therapeutic treatments given by Dr. R. E. Lee. Parlor, 810 22d st.; evenings, 7 to 9 p. m. No cure, no pay.

ATTENTION, LADIES!—Dr. O'Donnell, 20 years a specialist on female complaints, treats skillfully and scientifically all private diseases peculiar to women by improved and painless method. Consultation and advice free. Suppressed menstruation treated; the unfortunate helped. My special home treatment is a sure cure for those unable to call. Dr. G. W. O'Donnell, office and residence, 1212 Turk st., S. F.

MME. DR. E. SIMON, formerly of San Francisco, graduated midwife and electrician; ladies' specialist; treatment confidential; office hours 10 to 2, 6 to 8 p. m. 3535 Washington st., Fruitvale.

A WOMAN'S friend; don't worry, but come and see me; an excellent home for confinement; secluded; strictly confidential and private; 40 years' experience; infants adopted; housekeeping apartments if desired. Dr. Brille Funke's Maternity Villa, 1414 8th st., Alameda.

## VIAVI.

A HOME treatment for mothers and daughters; booklet free write for it. Viavi Company, 319-320 Central Bank Bldg.; telephone Oakland 3252.

## HAIR PHYSICIAN.

DR. M. M. CARTER, hair physician—Diseases of head and hair treated; scalp and facial massage, shampooing and manicuring. Rooms 5, 6 and 7, 1114 Washington st. Phone Oakland 3204.

## COLLECTIONS.

BAD TENANTS ejected in five days for $5. Smith Law and Adjustment Company, 1458 7th st. Phone Oakland 1699.

# Now Is Your Chance

to bring your friends or relatives from

# Europe to California

Extremely low rates, as follows:

| | |
|---|---|
| Liverpool | $71.50 |
| Queenstown | $71.50 |
| Glasgow | $73.90 |
| London | $74.50 |
| Gothenburg | $77.75 |
| Copenhagen | $77.75 |
| Esbjerg | $77.75 |
| Hamburg | $79.25 |
| Bremen | $79.25 |
| Libau | $81.25 |

These rates good only for limited time. Best of accommodations and careful attention given all our passengers. If you can't call send us the money and we will mail you the official tickets. Apply to

S. F. Booth, General Agent, Union Pacific R. R. Co.

Cunard Steamship Co.

Office, upstairs, Ferry Building, San Francisco.

# Want

**a home of your own?**

**OF COURSE YOU DO**

Everyone has an ambition to live in his own home.

**LOOK** through today's want ad sheet and you will find just what you want—all the bargains are advertised in the daily issues of

**THE TRIBUNE**

TEL. OAKLAND 1100

**MAX C. SCHULZE'S**

**DELICACIES AND GROCERIES**

911-913 WASHINGTON ST.

**Just Received Great Assortment of Imported Delicacies**

C. & B. CURRY POWDER
BUFFET OLIVES
CELERY OLIVES
GREEN KERN
LACHS SCHINKEN
TRUFFLED LIVER SAUSAGE
ETC.

## SCHOOLS AND COLLEGES.

HITCHCOCK MILITARY ACADEMY,
San Rafael, Cal.

Accredited to the universities. Each cadet has his own room. Separate building, called Junior Hall, for little boys. Christmas term will begin on August 14. For catalogue and pictures apply to the principal. Yours faithfully,
C. HITCHCOCK.

## SUMMER RESORTS.

**Byron Hot Springs**

America's Greatest Spa, one of the best hotels in the State. Waters that cure, and delightful environment. Week-end excursions $7.50 from San Francisco and return, including two days at hotel, use of mineral baths and waters. Send your family if you can't go yourself.
Address "Manager," Byron Hot Springs Hotel, Cal.

**REDWOOD RETREAT!**

Altitude 1000 feet.

Built among beautiful groves. The finest location in Santa Cruz Mountains. Mineral springs, plenty of fruit, amusement hall, swimming tank, billiards and other diversions, free to guests. Reduced rates $7.00 and $8.00 per week; increased facilities. Booklet by mail. Phone or address R. F. Warham, R. D. 28, Gilroy.

**BERGESHEIM**

Santa Cruz redwoods. Six miles from Santa Cruz. Milk, cream, fruit; $7 and $8 per week. Send for circular. G. F. BIEDENWEG, box 121, R. F. D., Santa Cruz.

**OCCIDENTAL HOTEL**

HAYWARDS.

Tennis Court, Croquet Ground, Dance Pavilion, etc. $7 Per Week and Upwards. Electric Cars Pass Door. First-class Family Hotel.

**METROPOLE**

13th and Jefferson Sts., Oakland

A perfectly appointed hotel. Permanent and transient guests. Telephone in every room; steam heat and open fires. Splendid facilities for banquets, etc. Estimates promptly given. Rates reasonable. Information on request.
R. M. BRIARE, Proprietor.

JAMES E. NOLAN,
SIGN WRITER,
561 15TH ST.,
OAKLAND 1580.

**16th STREET TRUNK FACTORY**

16th Street, Bet. San Pablo and Clay
Oakland, Cal.
W. L. ROBERTSON & CO., Props.,
Sample Trunks and Cases a Specialty. All goods retailed at Wholesale Prices. Trunks, Suit Cases, Bags and Ladies' purses repaired.

**Dr. Thiele**

**The GERMAN SPECIALIST**

Late of San Francisco, has opened offices at

**921 Broadway, Oakland**

All private and chronic diseases of both sexes successfully treated and cure guaranteed.

**WEAK MEN**

DR. HALL'S REINVIGORATOR stops all losses in 24 hours. You will feel an improvement from the first dose. We have so much confidence in our treatment that we could safely offer FIVE HUNDRED reward for any case we cannot cure. This secret remedy Enlarges Shrunken Organs, cures Emissions, Impotency, Varicocele, Prematureness, Gleet, Strictures, Kidneys, Lost Manhood, Brains in the Urine and all other terrible wasting effects of errors of youth or excess; $2 per bottle; three bottles $5. Guaranteed to cure any curable case. Try it. Acts like magic. Call or address HALL'S MEDICAL INSTITUTE, 855 Broadway, Oakland, Cal. Office hours, 10 to 12, 2 to 5 and 7 to 9; Sundays, 10 a. m. to 12 m.

CALL ON DR. JORDAN OF THE

**MUSEUM OF ANATOMY**

FORMERLY 1051 MARKET STREET

Weakness or any contracted disease positively cured by the oldest specialist on the Coast. Established over forty years.

**DISEASES OF MEN**

Consultation free and strictly private. Treatment personally or by letter. A positive cure in every case undertaken.

Write for book, PHILOSOPHY OF MARRIAGE, mailed free (a valuable book for men.)

DR. JORDAN, 1209 McAllister Cor. Fillmore St. S. F., CAL.

**The Oakland Bank of Savings**

N. E. Cor. Twelfth and Broadway

WITH AMPLE RESOURCES AND CONSERVATIVE MANAGEMENT THIS BANK INVITES ACCOUNTS OF INDIVIDUALS, FIRMS AND CORPORATIONS.

HENRY ROGERS, President — W. W. GARTHWAITE, Manager
J. Y. ECCLESTON, Cashier and Sec'y
SAM'L BRECK, Asst. Cashier — F. A. ALLAROT, Asst. Cashier
JAMES A. THOMSON, Asst. Sec'y

Capital (Fully Paid) One Million Dollars

Resources Seventeen Million Dollars

**THE CENTRAL BANK OF OAKLAND, CALIFORNIA**

| | |
|---|---|
| Guarantee Capital | $1,000,000.00 |
| Paid Up Capital | 300,000.00 |
| Surplus | 500,000.00 |

TRANSACTS A GENERAL BANKING BUSINESS

FARMERS MERCHANTS SAVINGS BANK OAKLAND

Does a savings business exclusively, paying the highest rate of interest consistent with conservative banking. Real Estate loans made on Mortgages only, Deeds of Trust not required. Eastern and S. F. Exchange and Certificates of Deposit.

EDSON F. ADAMS, President
S. B. McKEE, Vice-President
GEO. S. MEREDITH, Cashier
F. C. MARTENS, Asst. Cashier

West side of Broadway, near Twelfth Street.

P. E. BOWLES, President — E. N. WALTER, Cashier
L. G. BURPEE and L. C. MOREHOUSE, Vice-Presidents
C. N. WALTER and S. H. KITTO, Assistant Cashiers

UNITED STATES DEPOSITARY

| | |
|---|---|
| Capital Paid Up | $300,000.00 |
| Surplus and Undivided Profits | 100,000.00 |

**FIRST NATIONAL BANK OAKLAND CALIFORNIA**

**MEN**

Do you suffer from Weakness, Varicocele, Hydrocele, Stricture, Specific Blood Poison, Skin Diseases, or any chronic or seemingly incurable trouble? If so, come to me at once and be thoroughly cured before it is too late.

Consultation and examination is always free; my fees are always reasonable and within the reach of everyone. I furnish all my own medicines without extra charge to my patients; all letters strictly confidential. Refugees who are sick and have no money are welcome to call and be treated free.

All Letters Strictly Confidential.
Hours: 10 to 12 a. m.; 2 to 4 and 7 to 8 p. m.

**DR. WALCOTT CO.**

Specialists for Men

1212 Turk Street, near Webster, San Francisco

FORMERLY 321 KEARNY ST., S. F.

**J. ALLEC**

New Parisian Dyeing & Cleaning Works, (Inc.,) 2148 Folsom street, San Francisco, have opened branch office AT 471 NINTH ST., OAKLAND.

Work called for and returned; prompt and satisfactory service. Phone Oakland 7711

**UNION NATIONAL BANK**

Located on the Northwest Corner of Broadway and Twelfth Streets, Oakland, Cal.

THOMAS PRATHER.....President
EDSON F. ADAMS.....Vice-President
CHAS. E. PALMER.....Cashier
GEO. SCHAMMEL.....Assistant Cashier

DIRECTORS.

Edson F. Adams — Bush Finnell
C. E. Palmer — R. S. Farrally
Thomas Prather — John C. Adams

Exchanges—Domestic and foreign at current rates.

Correspondents—Chemical National Bank, New York; N. M. Rothchild & Sons, London; Rothchild Freres, Paris; Die Direction der Disconto Gesellschaft, Berlin; Bank of California, First National Bank, Crocker-Woolworth National Bank.

**California Bank**

Masonic Temple Building,
Corner Twelfth and Washington Streets
Oakland.

D. EDWARD COLLINS.....President
JOHN W. PHILLIPS.....Vice-President
FRANK H. BROOKS.....Cashier
GEO. S. LACKIE.....Assistant Cashier

BOARD OF DIRECTORS.

John W. Phillips — J. S. Collins
D. Edward Collins — J. B. Richardson
Benjamin Smith — James P. Taylor
William Rutherford

Transacts a general banking business. Foreign and domestic exchange bought and sold. Correspondence solicited. Special attention paid to the execution of trusts for individuals, firms and corporations.

**DUFFIN'S Cut Rate Ticket Office**

912 Broadway, Oakland

Railroad Tickets Bought, Sold and Exchanged.
Phone Oakland 7946.

**The Cause:**
# RAIN
**The Necessity:**
# AN UMBRELLA
**The Time:**
# NOW
**The Place:**
# MOSS'S

Now, how about it?
Don't blame us.
"We told you so," a week ago.
Of course, we knew the rain was coming. It always comes.
Of course you knew that at Moss's is the right umbrellas for everybody.
But—
Well, never mind.
Here are a few

## Umbrella Hints Right On Time

**Umbrella at 50c**
A good shopping umbrella, made of strong English gloria; good frame; Dresden or natural wood handles.

**Umbrellas at 85c**
An English gloria umbrella; steel rods and paragon frame; handles of horn, natural and silver trimmed, worth $1.25.

**Umbrellas $1.00**
Fine quality of twilled gloria umbrella, hundreds of natural, horn, silver-mounted, pearl and Dresden handles to select from; worth $1.50.

**Umbrellas $1.50**
Umbrellas made of fine quality majestic silk; exquisite line of selected horn, silver-mounted, pearl and gun metal handles to choose from; Gamossi Giant frames—this is a great special—worth $2.25. Other equally good values up to $12.00.

**Umbrellas to $10.00**
—thousands to choose from.

**Umbrellas for Children**
At 50c—22 and 24-inch English Gloria Umbrella—Dresden or natural handles; a good school umbrella.

MOSS
GLOVES AND UMBRELLAS ONLY
455 Thirteenth Street.

# OFFICIAL RECORDS.

SPECIALLY REPORTED DAILY TO THE TRIBUNE.

THURSDAY, NOV. 1, 1906.

I HEREBY CERTIFY THAT THE FOLLOWING IS A SYNOPSIS OF ALL THE INSTRUMENTS FILED FOR RECORD IN THE OFFICE OF THE COUNTY RECORDER OF ALAMEDA COUNTY FOR NOV. 1.
MORRIS W. WILSEY,
Searcher of Records.

## DEEDS.

ANDY L. STONE and E. B. and A. L. STONE CO. to FRANK CONNELLY, lot 107, Madison Square, Brooklyn township; $10.

BARNEY K. ALLEN and SARAH B. ALLEN (wife) to THERESE MATHIAS (widow), N Twentieth 79.33 E Brush, NE 197.80, SE 36.60, SW 173.65, NW 38, Oakland; $10.

ELIZA S. CRAWFORD (widow) to ISABELLA PATTERSON (single) and MARTHA PATERSON (single), W College avenue, 50 S Stuart, S 50 by W 118, lot 2, block J, Berry-Bangs tract, Berkeley; $10.

ANNIE S. PERRY and DONALD E. PERRY (husband) to ALBERT S. DAY, lot 14, block D, map Elmwood Park, Berkeley, deed and agreement; $10.

ALBERT S. DAY and ELEANOR E. DAY (wife) to CARRIE L. DIGGS, same, Berkeley; $10.

R. G. MEYER and HARRIET MEYER (wife) to WILLIAM H. TAYLOR, NW Eunice (Durant) and Spruce, N 120 by W 94.6, portion block 4, same, Berkeley; $10.

MARY H. SAMPSON (single) to CHARLES P. BRADLEY, lot 3, block 2, Fairview Park; $10.

ROBERT ELLIOTT (widower) and JENNIE A. ELLIOTT (single) to V. FUSCO, W Linden 115 S Seventh or Railroad avenue, S 25 by W 132, portion block 486, Oakland; $10.

EUFINA C. TOMPKINS (widow) to R. G. MEYER and HARRIET MEYER (wife), NW Spruce and Eunice, N 120 by W 134.6, portion block 4, map Tuohy's addition, Berkeley; $10.

CENTRAL BERKELEY LAND CO. to JOHN STRACHAN (single), lot 14, block 7, Key Route Terrace No. 2, Oakland township; $10.

E. A. JENSEN to G. C. STANTON, SE Eighth and Madison, E 50 by S 100, portions lots 5, 6, 7, 8, block 126, Oakland, quitclaim deed; $10.

GEORGE F. CAVALLI and CATHERINE CAVALLI (wife) to ALBERT V. LONG, S Nineteenth 75 E Brush, E 50 by S 100, portion block 257, Oakland; $10.

VESTA M. COLBY (widow) to DOUGLASS H. MORSE (single) and JOHN M. WILLIAMS (single), E College avenue 250 S Woolsey, S 50 by E 120, lot 75, Colby tract, Oakland township, deed and agreement; $100.

ANTHONY KRETZ and ANNA S. KRETZ (wife) to GEORGE R. OLIVER, W corner Twentieth avenue (Contra Costa street) and E Fifteenth street (Madison), SW 110 by NW 150, lots 13 to 18 inclusive, block 21, map San Antonio, Oakland; $10.

JOHN WILLIAMS (single) to CHARLES E. JOHNSON and MAMIE JOHNSON (wife), W Peralta avenue 867.19 S Chicago avenue, S 26.72, W 91.57, N 25, E 101, lot 31, block H, Prospect Hill tract, Brooklyn township; $5.

MARY A. HORSWILL and F. J. HORSWILL (by P. H. HORSWILL, their attorney) to ALBERT L. KREISS, NE Adams 719 NE Oakland avenue, NE 39 by NW 120, portion lots 28, 29, block F, Oakland View Homestead, Oakland; $10.

PETER FREDRICKSON and HANNAH P. FREDRICKSON to ANNA W. GROSS and L. N. GROSS, SW Regent (Manoa) and Derby, S 60 by W 100, lot 1, block D, Berry-Bangs tract, Berkeley; $10.

ANNA W. GROSS and L. N. GROSS (husband) to ROBERT R. GOODRICH, same, Berkeley; $10.

CHRISTIAN A. WIEBEN and MARGARETHA WIEBEN (wife) to THOMAS C. MARTIN and JOSEPHINE MARTIN (wife), NE Putnam 162.6 SE Bassett, SE 37.6 by NE 105, lot 16 and SE 12.6 lot 15, block 771 Levy tract, Brooklyn township; $10.

W. W. UNDERHILL and ETHEL M. UNDERHILL (wife) to SIMEON D. HUTSINPILLER, lot 10, block 6, amended map portion La Loma Park and Wheeler tract, Berkeley; $10.

B. CIANCIARULO and M. CIANCIARULO to AUGUSTA MATTHES (widow), E Castro 75 S Eighth street, S 25 by E 75, lot 5, block 72, Oakland; $25.

AUGUSTA MATTHES (widow) to MICHELE CIANCIARULO, same, Oakland; $10.

WILLIAM NELLE and LIZZIE F. NELLE (wife) to HANS W. NELLE, NE 25 feet lot 12 and SW 20 lot 13, block F, map 2 Highland Terrace, Oakland; gift.

J. H. T. WATKINSON and HENRIETTA WATKINSON (wife) to HATTIE L. BROWN (wife O. N. BROWN), NW Fiftieth and Cherry, N 35 by W 100, lot 14, block B, map Central Oakland Tract No. 2, Oakland; $10.

ANTONE SOLER (ANTONIO SOLER) (single) to MATEO FIGOLS, S Thirty-ninth street 200 W Telegraph avenue, W 50, S 117.11, E 50.1, N 119, lot 6, block 2071, map Estate Juan Evoy in Plot 36, Oakland.

THE REALTY SYNDICATE (corporation) to OSCAR E. MEDDAUGH, S 14 feet lot 10, all lot 11, block G, map Bryant tract, Berkeley; $10.

SAME to SAME, lot 4, block R, Bryant tract, Berkeley; $10.

MARY C. SMITH (widow), MARTIN JOHNSON and CHRISTINA JOHNSON (wife) to ELMER LUNBERG, S Lester avenue 139.7 W Newton avenue, said point being NE corner lot 15, W 36.5, S 125.8, E 24, N 126.6, portion lot 17, block D, map Peralta Heights, Oakland; $10.

PACIFIC LAND INVESTMENT CO. (corporation) to C. M. JENKINS (single), N Encinal avenue (as now exists) 350 W Oak street, W 100 by N 150, lots 1 and 2 (less 10 feet taken for widening of Encinal avenue) in E ½, block D, lands adjoining, Alameda; $10.

CLARENCE M. HART and MARY E. HART (wife) to HAMILTON D. SPRINKEL (single) and CATHERINE E. SPRINKEL (widow), N Prince 12.38 W Wheeler, W 40 by N 105, lot 15, block E amended map E portion Newbury tract, Berkeley; $10.

EVERGREEN CEMETERY ASSOCIATION to F. G. FITCH, lot 1010 section A Evergreen Cemetery, Brooklyn township; $87.50.

WM. H. LOBB and EMILY LOBB to F. J. ROGERS, SE Third avenue 150 NE East Ninth (Jefferson), NE 75 by SE 100, portion block 7, map former town of Clinton; $10.

A. M. BRYANT (single) to B. F. BROOKS, NE Kittredge and Shattuck avenue, E 93.15, N 71, W 78.85, S 71.19, portion lots 5 and 6, map 1 Blake tract with its westerly boundary extended to E line of Shattuck avenue, Berkeley; $10.

ADA D. CLEMENT and JABISH CLEMENT (husband) to SOUTHERN PACIFIC RAILROAD CO. (corporation), 5.94 acres, same as release below, Bank of Pleasanton to Ada D. Clement and husband; $188.

AMELIA V. ANDERSON (BARRAGELATA) to MORRIS GLICKMAN, E Telegraph avenue (prior to widening) 100 N Hawthorne avenue, N 50 by E 125, lot 12, map Buena Vista Homestead, Oakland; $10.

HELEN M. GRACE (single) to JOHN L. ANDRE, lot 131, Woodlawn Park, Oakland township; $10.

FRANK GRACE (single) to CHARLOTTE CANTY (single), lot 135, same, Oakland township; $10.

HELEN A. STUART (single) to JAMES F. LINEHART, N Nolan or Thirty-third street 301.3 W West, W 50 by N 100, portion lots 23, 24, block K, map property Central Land Co., Oakland; $10.

CHARLES E. BANCROFT and MIRIAM F. BANCROFT (wife) to EDWARD G. MILLER and IDA M. MILLER (wife), lot 10, block E Santa Fe Tract No. 2, Oakland; $10.

PETER PETERSON and ELIZABETH J. J. PETERSON and ALICE E. FREEMAN to NORWELL E. DAVIDSON, W Walnut 55 N Virginia, N 45 by W 91.75, portion lots 1 and 2, block G, Percy tract, Berkeley; $10.

EDWARD G. MILLER and IDA M. MILLER (wife) to BANKERS' TRUST CO. OF OAKLAND (trustees) CHARLES E. BANCROFT, lot 10, block E Santa Fe Tract No. 2, Oakland; $700.

EMILY A. ROGERS (single) to L. P. TUTTLE, N Lincoln avenue (Railroad avenue) 100 E from intersection with line dividing Chipman 11-acre West tract from Aughinbaugh 223-acre tract, E 40, NE 150, W 40, S 150, Alameda; $10.

MARY DENNETT and WILLIAM DENNETT (husband) to ALBERTO FERREIRA and MARY FERREIRA (wife), 1st lot 11, block 71, lot being 50 by 100, 50 on Bristol, Berkeley, 2nd, NW Fourth and Bristol, W 48 by N 90, lot 19, block 73, Tract B of B. L. Association, Berkeley; $10.

ARCHER L. YOUNG and JENNIE A. YOUNG (wife) to SARAH BRANNAN (married), lot 5 and S 25 feet lot 9 and N 15 lot 4, block L, Roberts & Wolfskill tract, resubdivision, Oakland; $10.

WILLIAM T. MORTON to ANNA L. MORTON (wife), N Eleventh street 75 W Webster, W 25 by N 50, being S 50, lot 23, block 160 Kellersberger's map, Oakland; gift.

LOUIS P. REED (single) to MARY LAMBERT, S Charter avenue 400 W Telegraph avenue (before widening to 100 feet), W 40 by S 128.11, E 49, lot 5, Tuttle Homestead tract; $10.

CHARLES S. JEFFERY and CARRIE A. JEFFERY (wife) to ANNIE B. MAKER (wife CHARLES E. MAKER), W Chestnut 100 S Fourteenth, S 30.6, W 127, N 25, E 7, N 5, E 120, portion block 573, Oakland; $10.

H. B. BELDEN and SUSIE L. BELDEN (wife) to SOLOMON WORSHAUER, lot 9, Central Key Route tract, resubdivision Cordes tract, Oakland; $10.

CLARENCE FOGG and ANNA C. FOGG (wife) to E. C. MORRIS, corner SE Twelfth avenue and SW corner lot 43 Templeton tract, thence SE 150, NE 31.9, NW to Twelfth avenue, SW 31.6 to beginning, portion lot 43, Templeton tract, Oakland; $10.

E. C. TRAVIS and LILLIAN A. TRAVIS (wife) to LILLIAN A. KAHN (wife HENRY KAHN), lots 43 and 45, W ½ 47 Piedmont tract, subject to right of way for sewer, Oakland; $10.

BERTHA MUNGER (wife E. M. MUNGER) to WALLACE E. DAY, W Grant 363.4 S Addison, S 33.4 by W 130, Berkeley; $10.

CHARLES H. STUBBS and MAY J. STUBBS (wife) to F. B. KRAPER, N line E Eleventh street 300 E Fourth avenue, N 200 by E 90, S 150, W 50, S 50, W 40 to beginning, being portion resubdivision block 30, Clinton; $10.

MINERVA J. SWEENEY (wife GEORGE W. SWEENEY) (formerly MINERVA J. TODD) to JOHN W. EWERS and GRACE EWERS (wife), SE Thirtieth and Adeline, S 35 by E 100, deed and agreement, Oakland; $10.

JOSEPH V. HINCH and PAULENA HINCH (wife) to ANN CAMPBELL (widow), E Adeline 135 N Twenty-eighth, N 30 by E 127, N 5 feet lot 19, S 25, lot 20, block 660, resubdivision blocks 659 and 660, Oakland; $10.

SUSIE C. HOARD (SUSIE C. STEARNS) and J. H. HOARD (husband) to JOHN M. CHASE, S Moss 50 E Lowell, E 70 by S 135, E 30, lot 2, all 3, block 30, Smith's subdivision Mathews tract, Berkeley; $10.

NETTIE E. HAGSTROM (NETTIE E. TOLIN) and CHARLES E. HAGSTROM (husband) to SUSIE C. STEARNS (single), S Moss 40 E Lowell, E 80 by S 135, lots 2 and 3, block 30, same, Berkeley; $10.

JOHN M'LEAN (widower) to NELLIE STUART (single), S Milton 86.9 E Market, E 50 by S 100, lot 8, Milton tract, Oakland; $10.

REALTY SYNDICATE to HARRY E. WETZEL, lot 37, Map No. 2, block J, Vernon Park tract, Temescal; $10.

ANNIE L. CLAY, and PHILIP T. CLAY and FERDINAND W. STEPHENSON (executors estate CLEMENT C. CLAY, deceased) to J. S. COTTON, lots 1, 3, 4, 5, 6, block 734, Levy and Lane tract, Brooklyn township; $2600.

EMILY B. HOPKINS (widow) to M. V. COOLEY, NE corner Jefferson and Tenth, N 100 by E 50, W 50 feet lots 1, 2, 3, 4, block 146, Kellersberger's map, Oakland; $10.

JOSEPH CURDY (single) to J. M. STOW, NW Seventh and Washington, N 75 by W 100, lots 20, 21, 22, block 75, Oakland; $10.

RICHARD C. POTTS (single) to CHARLES R. MARTINDELL (widower), SW Moss avenue 63 NW from SE boundary line Potts' subdivision of portion of lot 8 Hitchcock property, said point being N corner land deeded to M. W. Koenig, July 21, 1905, 1048 D. 405, thence NW 33.4, SW by 109.4½, NW 18.6, lot 3, SE 14.10, lot 4, Potts' subdivision of portion lot 8, Hitchcock property, Oakland; $10.

OLIVER HAWES and FANNY E. HAWES (wife) to MARY A. WALKER, N Edwards 850 E Telegraph avenue, E 50 by N 125, lot 18, map Pacific Theological Seminary tract, Oakland; $10.

HENRY M. DORE (single) and CORNELIUS W. DORE (single) to CORNELIA N. McJUNKIN, W McGee avenue 130 S Addison, S 100 by W 130, lots 6 and 7, block 5, map McGee tract, Berkeley; gift.

ROBERT FORBES and MARGARET FORBES (wife) to MARY A. BULLARD (widow), W Telegraph avenue 46.71 N Fairview (60th), N 46.7, W 138.52, S 45, E 125.93, lot 11, block 2, subdivision Woolsey tract, Oakland; $10.

R. H. RENO and HENRIETTA RENO (wife) to VALDEMAR ARNTZEN and NORENE V. ARNTZEN (wife), SW Howe and Telegraph avenue, W 112.10 S 34, E 103.59, N 34.78, Oakland; $10.

M. V. COOLEY and MARY A. COOLEY (wife) to A. J. SNYDER, NE Jefferson and Tenth streets, N 100 by E 50 being W 50, lots 1 to 4 inclusive, block 146, Oakland; $10.

ANNIE E. FISH and CLARENCE T. FISH (husband) to HATTIE E. WILSON (wife JAMES E. WILSON), S Harmon 310 E Telegraph, E 35 by S 115, lot 15, block B, University park near University, Oakland; $10.

JOHN T. M. KELLY and ISABELLA KELLY (wife) to F. S. KELLY, SW Santa Clara avenue and Caroline, S 128.90, W 126, N 132.35, E 126.04, lots 1, 2, 3, 4, block A, portion Vischer tract, Alameda; $10.

CLARENCE M. REED to MRS. E. M. TRENOUTH, E Fifth 289.35 S Channing way, S 37.50 by E 136, lot 24, S ½ lot 25, block 133, corrected map Avery tract, Berkeley; $10.

F. W. BILGER and CARRIE S. BILGER (wife) and CHARLES D. BATES JR. (single) to ALBERT F. CONNETT, NW Chetwood 263.96 NE Santa Clara avenue, NE 40 by NW 132, lot 10, block B, map Stanford tract, Oakland; $10.

F. W. BILGER and CARRIE S. BILGER (wife) and CHARLES D. BATES JR. (single) to ANNE MATHIEU, NW Chetwood 218.96 NE Santa Clara avenue, NE 45 by NW 132, lot 9 and N 5, lot 8, block B, Stanford tract, Oakland; $10.

NELLIE ROE and ALF A. ROE (husband) to OLIN S. GROVE and ELLIS C. WILSON (single), W Deakin 100 N Prince, N 33.4 by W 125, being S 33.4, lot 15, block B, map part Woolsey tract, Berkeley; $10.

WILLIAM HEAFEY and MARY M. HEAFEY (wife) to ALADINE E. FOG, N Elm or Twenty-fourth street 176.3 W Broadway, W 50 by N 113, lot 15, map Lincoln and Webster Homestead, Oakland; $10.

JACOB PANTOSKEY (widower) to MAX SILVERSTEIN and SADIE SILVERSTEIN (wife), S Sixth 50 E Franklin, E 50 by S 75, portion block 56, Oakland; $10.

HARRY F. GORDON and ELLEN S. GORDON (wife) to ROSA ROBERTS (widow), W Willow 48.6 N Lincoln, N 25 by W 95, portion lots 14 and 16, block B Oakland Point Homestead tract, Oakland; $100.

LINNIE J. OFFIELD and H. G. OFFIELD (husband) to CLARA J. McCLUNG (single), lot 5, block D, map Hopkins Terrace No. 2, Berkeley; $10.

WM. CRANE SPENCER (single) to BURRELL G. WHITE, S Durant avenue 220 E Ellsworth, E 85 by S 130, portion lot 2, block 12, property College Homestead Association, Berkeley; $10.

THE REALTY SYNDICATE to PIEDMONT BUILDING ASSOCIATION (corporation), beginning point center Pleasant Valley avenue 1548.03 S from intersection said center Pleasant Valley with NE boundary line Plot 23, SW 208, SW 243.25, NW 775.50, SE 682.80, lots 1 and 2, map Pleasant Valley tract, Oakland, excepting strip 30 feet wide along entire SW boundary said lots in NE ½ Bella Vista avenue, excepting the following: Beginning point in center line Bella Vista avenue 773.50 from intersection of center line Bella Vista avenue with center line Pleasant Valley avenue, SE 251.56, SW 153.73, NW 251.56; 2nd, beginning point in center Pleasant Valley avenue 1418.3 southerly from intersection said center line Pleasant Valley avenue with NE boundary line Plot 23, SW 338, SE 354.50, NE 557.19, NW 566.30, lots 18 and 19, map Pleasant Valley tract, Oakland; $10.

CENTRAL BERKELEY LAND CO. to CAROLINE H. LITTLE (single) and ALICE R. HILGARD (single), lot 26, block 5, Key Route Terrace No. 2 Oakland township; $10.

WICKHAM HAVENS and FLORENCE W. HAVENS (wife) to EDWARD KELLEY and HONORINE F. KELLEY (wife), lot 47, Oak Park tract, Oakland township; $10.

EMMA S. GRAVES, MARTHA ANDERSON and GEORGIANA F. BRANDT to MARY A. GARDNER, SE Taylor and Willow, E 80 by S 27, lot 10, block 697, Casserly tract at Point, Oakland; $10.

EDWARD L. BRAYTON to CLARE T. BRAYTON (wife), W Alice 870 N Twelfth, N 91.6 by W 150, Oakland; gift.

WALLACE M. HUSSEY (single) to R. WHITEHEAD, lot 15, block 15, lot 15, block 16 and lot 10, block 17, McGee tract, Berkeley; $10.

CARRIE F. SNYDER (trustee estate of) MARY C. DALZIEL (deceased) to DAVID S. EDWARDS, N Sixty-second (Colusa) 200 E Canning, E 50 by N 100, lots 23 and 24, block I, resubdivision Roberts and Wolfskill tract, Oakland; $10.

CLARA H. FOUNTAIN (widow) to WALLACE M. HUSSEY, lot 15, block 15, McGee tract, Berkeley; $10.

ARTHUR O. RADER (single) to WALLACE M. HUSSEY, lot 35, block 16 and lot 10, block 17, McGee tract, Berkeley; $10.

EMMA S. RUGG (widow) to CHARLES H. TAYLOR and FRANK J. TAYLOR, N Athol avenue 164.6 W Newton avenue, W 35, N 125, E 37.5, S 135, portion lots 9 and 10, block D, Peralta Heights, Oakland; $10.

GEO. P. BAXTER and ALICE C. BAXTER (wife) to ADELINE N. BELCHER (widow), lot 12, resubdivision lots 1 to 8 inclusive and lots 29 and 30, block 1, Shattuck Tract No. 2, Berkeley; $10.

JAMES B. WATSON and KATE E. WATSON (wife) to KINNIE Z. RICHARDSON, S Haight avenue 237 W Ninth (McPherson), W 30 by S 125, portion of the Aughinbaugh 223-acre tract, Alameda; $10.

HARRY M. WHITE and ALTA L. WHITE (wife) to HORACE D. IRWIN, W Harper, 440 N Ashby avenue, N 40 by W 122.78, portion block 9, amended map and resubdivision of Central Park, Oakland; $10.

ALICE C. BAILEY (widow), CORA W. BAILEY (single), RAYMOND H. BAILEY (single), BRYANT B. BAILEY (single) to HOWARD M. STRICKLER, E Tenth street, 230 N Bancroft way, N 38 by E 135, N 30 feet lot 36 and S 8 feet lot 37, block 12, Allston tract, Berkeley; $10.

GEORGE P. BAXTER and ALICE C. BAXTER (wife) to ADELINE N. BELCHER (widow), lot 23, all lot 22, except N 10 feet, block 3, amended map portion La Loma Park and Wheeler tract, Berkeley; $10.

## MORTGAGES.

H. E. ANDERSON and JOHANNA M. ANDERSON (wife) to FARMERS' & MERCHANTS' SAVINGS BANK, NW Oakland avenue, 90 SW Moss avenue, SW 30 by NW 120, lot 25, block G, map resubdivision blocks G and H, Flint tract, portion Oakland Heights, Oakland, 2 years; $1200.

V. FUSCO and CONGETTA FUSCO (wife) to ROBERT ELLIOTT (widower) and JENNIE A. ELLIOTT (single), W Linden, 115 S Seventh street or Railroad avenue, S 25 by W 132, Oakland, 3 years, 8 per cent; $1100.

CARRIE L. DIGGS and JOHN D. DIGGS (husband) to STATE SAVINGS BANK, lot 14, block D, Elmwood Park, Berkeley; $2250.

MARTHA MOONEY and JOSEPH MOONEY (husband) to STATE SAVINGS BANK, N Oregon, 115 W Milvia (Tremont), W 40 by N 129.55, lot 22, block 20, map No. 5 Shattuck tract, Berkeley; $1200.

J. F. RHINEHART to HELEN A. STEWART (single), N Nolan or Thirty-third street, 301.3 W West street, W 50 by N 100, Oakland, 1 year, 8 per cent; $1200.

ALBERT L. KREISS and VIOLET A. KREISS (wife) to ALBERT ROWE, NE Adams, 719 NE Oakland avenue, NE 39 by NW 120, portion lots 28 and 29, block F, Oakland View Homestead, Oakland, 2 years, 9 per cent; $3750.

JOHNSON-BULLARD REALTY CO. (corporation) to MARY M. FENNON (widow), W Ellis street, 150.6 S Prince, S 37.7½ by W 120, N one-half lot 78, lands Regent-street Homestead Association, Berkeley; $1800.

SOLOMON WAISHAUER to THE BELDEN BUILDING & INVESTMENT CO., lot 8, Central Key Route tract, Oakland, 1 year; $2150.

MARY LAMBERT (single) to C. E. HOWARD, E 49 lot 5, Tuttle Homestead tract, Oakland, 1 year, 8 per cent; $3000.

JOHN W. EWERS and GRACE EWERS (wife) to FARMERS' & MERCHANTS' SAVINGS BANK, SE Thirtieth and Adeline, S 35 by E 100, Oakland, 2 years; $1675.

VALDEMAR ARNTZEN and NORENE V. ARNTZEN (wife) to YOLO COUNTY SAVINGS BANK (corporation), SW Howe and Telegraph avenue, W 112.10, S 34, E 103.59, N 34.78, Oakland, - year, 8½ per cent; $3000.

WILLIAM C. BAILEY and BERTHA A. BAILEY to C. P. HIGGINS, lots 2 and 3, block 2, North Alameda tract, 50 by 100, Fruitvale, 2 years, 6 per cent; $256.

LILLIAN A. KAHN and HENRY KAHN (husband) to OAKLAND BANK OF SAVINGS, lots 43, 45, W one-half lot 47, Piedmont tract, Oakland; $4000.

J. M. CASTET (widow) to L. P. BOYSEN and LIZZIE BOYSEN, S Woolsey, 114 E Harper, S 68.40, E 48, N 68.40, W 49.81, Berkeley, 1 year, 8 per cent; $500.

CHARLES R. MARTINDELL (widow) to RICHARD C. POTTS, same as deed Richard C. Potts to Charles R. Martindell (widow), Oakland, 1 year, 8 per cent; $700.

NELLIE STUART to JOHN M'LEAN, lot 3, Milton tract, Oakland, 1 year; $1300.

WILLIAM L. FENN to THE WEST COAST LIFE INSURANCE CO. (corporation), E Hillegass avenue, 120 N Ashby avenue, N 50 by E 160, lot 14, block L, Berry-Bangs tract, map No. 2, Berkeley, 1 year; $4500.

ANNE MATHIEU and JULIEN MATHIEU (husband) to F. W. BILGER, lot 9 and N 5 lot 8, block B, Stanford tract, Oakland, 1 year, 8 per cent; $350.

M. V. COOLEY and A. J. SNYDER to CENTRAL BANK, NE Jefferson and Tenth streets, N 100 by E 50, being W 50 lots 1, 2, 3 and 4, block 146, Oakland, 1 year; $16,000.

MAX SILVERSTEIN and SADIE SILVERSTEIN (wife) to CENTRAL BANK, S Sixth street, 50 E Franklin, E 50 by S 75, Oakland, 1 year; $3000.

M. GLICKMAN and ROSE GLICKMAN (wife) to CENTRAL BANK, E Telegraph avenue, 100 N Hawthorne, N 50 by E 115, lot 12, Buena Vista Homestead, Oakland, 1 year; $3500.

THOMAS C. MARTIN and JOSEPHINE MARTIN (wife) to CHRISTIAN A. WIEBEN and MARGARETHA WIEBEN (wife), NE Putnam, 162.6 SE Bassett street, SE 37.6 by NE 105, lot 16 and SE 12.1 lot 15, block 771, map resubdivision block 771, Levy tract, Brooklyn township, 6 years, 8 per cent; $1552.

MARY A. GARDNER and C. W. GARDNER (husband) to OAKLAND BANK SAVINGS, lot 10, block 697, Casserly tract at Point, Oakland; $900.

ANNA S. PROCTOR to EVA E. MEEK, chattel mortgage, furniture, etc., Colusa House, No. 1010½ Washington street, Oakland; $1600.

RIE L. MASSON to FANNIE A. HARCOURT, chattel mortgage, furniture, No. 1612 Lafayette street, Alameda.

## DEEDS OF TRUST.

JAMES STRACHAN (single) to HAVENS & LEIMERT, trustees CENTRAL BERKELEY LAND CO., lot 14, block 7, Key Route Terrace No. 2, Oakland township; $450.

HAMILTON D. SPRINKEL (single) and CATHERINE E. SPRINKEL (widow) to M'MULLEN & MOODY, trustees STATE SAVINGS BANK, lot 15, block E, amended map E portion Newbury tract, Berkeley; $2000.

G. C. STANTON (single) to RODOLPH & CRAMER, trustees UNION SAVINGS BANK, SE Eighth and Madison, E 50 by S 100, being W 50 lot 5, 6, 7 and 8, block 126, Oakland; $5000.

GEORGE W. HARBINSON and CARRIE L. HARBINSON (wife) to BANKERS' TRUST CO. OF OAKLAND, trustee OAKLAND BANK OF SAVINGS, N East Seventeenth street, 150 W Twenty-third avenue, W 32 by N 155, portion lot 4, block B, map subdivision Fifty Associates tract, Oakland; $1100.

ANNIE B. MAKER and CHARLES E. MAKER (husband) to BANKERS' TRUST CO., trustee OAKLAND BANK OF SAVINGS, W Chestnut, 100 S Fourteenth, S 30, W 127, N 25, E 7, N 5, E 120, Oakland; $600.

EDWARD J. JOHNSON and CLARA M. JOHNSON (wife) to BANKERS' TRUST CO., trustee OAKLAND BANK OF SAVINGS, S Thirty-fourth, 101 W Market, W 40 by S 100, E one-half lot 12, W 15 lots 13 and 14, block P, Central Land Co., Oakland; $1000.

WALLACE E. DAY (single) to LEONARD & CLARK, trustees HOMESTEAD LOAN ASSOCIATION, W Grant (Catherine), 363.4 S Addison, S 33.4 by W 130, portion lots 10 and 11, block 3, McGee tract, Berkeley; $1700.

CAROLINE H. LITTLE (single) and ALICE R. HILGARD (single) to HAVENS & LEIMERT, trustees CENTRAL BERKELEY LAND CO., lot 26, block 5, Key Route Terrace No. 2, Oakland township; $450.

EUGENIE B. BROOKS (single) to TAYLOR & PRATT, trustees REALTY SYNDICATE, lot 17, block D, map No. 2 Highland Terrace, Oakland; $750.

J. M. BENHAM (single) to BANKERS' TRUST CO. OF OAKLAND, trustees REALTY SYNDICATE, lot 6, block A, map Piedmont Vista, Oakland township; $1000.

GRACE L. STILLWELL and H. C. STILLWELL (husband) to BANKERS' TRUST CO. OF OAKLAND (trustee), W Fruitvale avenue, SW 30 from NE corner lands described in deed hereinafter referred to, SW 230, NW 340, NW 35, NW 57.10 to point in Sausal creek from which a tree bears SE 7.70 feet distant and a tree bears SW 46.30 feet distant, NE 55, NE 54, NE 123 to point from which tree bears SE 6.50 feet distant, SE 356 to beginning, containing 2.071 acres, portion lands described in deed to Georgia B. Stacy June 27, 1890, 406 D. 272, Brooklyn township; $5500.

S. C. DE COE and HENRIETTA A. DE COE (wife) to BANKERS' TRUST CO. OF OAKLAND, trustees REALTY SYNDICATE, lot 28, block B, Evoy tract, Oakland; $950.

MAUDE M. GRAY and W. S. GRAY (husband) to W. F. KROLL and JULIA A. BRADY, trustees MARTIN B. BRADY, W Chestnut, 160 N Twenty-eighth street, W 127 by N 35, portions lots 10 and 11, block 660, resubdivision blocks 659 and 660, Oakland; $2500.

## RELEASES.

BERKELEY BANK OF SAVINGS to WILLIAM L. FENN and GERTRUDE FENN, lot 14, block L, Berry-Bangs tract No. 2, Berkeley; $2500.

PACIFIC SURETY CO. to WILLIAM J. SMITH, ISABELLA KELLY, J. T. M. KELLY (husband), lots 1, 2, 3 and 4, block A, Original Vischer tract, Alameda; $3500.

EDITH A. WILLIAMS to BARNEY K. ALLEN and SARAH B. ALLEN (wife), N Twentieth, 79.33 E Brush, NE 197.81, SE 36.60, SW 173.65, NW 38 to beginning, Oakland; $2800.

R. H. JONES vs. MARGARET C. WOODSIDE, release attachment, no date given to run the name.

NICHOLAS OHLANDT to H. B. BELDEN, lot 9, Central Key Route tract, being also W 16 feet lot 47 and E 13 feet lot 46, resubdivision Cordes tract, Oakland; $700, partial.

ALBERT ROWE to A. L. KREISS and VIOLET A. KREISS (wife), NE Adams, 719 NE Oakland avenue, NE 39 by NW 120, portion lots 28 and 29, block F, map lands Oakland View Homestead Association, Oakland; $2750.

JOHN T. PRICE (widower) to A. L. KREISS and VIOLET A. KREISS (wife), NE Adams, 719 NE Oakland avenue, NE 39 by NW 120, portion lots 28 and 29, block F, Oakland View Homestead, Oakland; $2500.

CENTRAL BANK to PETER FREDRICKSON, lot 1, block D, Berry-Bangs tract, Berkeley; $2500.

BANK OF PLEASANTON to ADA D. CLEMENT and JABISH CLEMENT (husband), beginning where the center of proposed railroad betwen San Ramon and Pleasanton intersects N boundary line of land party first part at or near survey station 1371-87.5 of said center line, SE to southerly boundary line of land at station 1397-76.2 of said center line, a distance of 2588.7 feet, containing 5.94 acres, Alameda county; partial.

MARIE E. PERRY (widow) to MARY E. HART and CLARENCE M. HART (husband), lot 15, block E, map E portion Newbury tract, Berkeley; $1500.

MATHILDE M. KOENIG to EMMA G. CARTER and D. E. CARTER (husband), W 40 lot 3, block 1, State University Homestead Association No. 4, Berkeley; $320.

MARGARET E. P. BLEAN and JAMES E. BLEAN (husband) to ENNO NESEMANN and SARAH J. NESEMANN (wife), lot 2, block 14, Daley's Scenic Park, Berkeley; $2500.

JULIA E. COLBY (single) to JULIA G. HOWELL and MATTHEW HOWELL (husband), E 40 feet lot 6, Tuttle Homestead tract, Oakland; $2000.

OAKLAND BANK OF SAVINGS to WICKHAM HAVENS, lot 47, Oak Park tract, Oakland township; partial.

LOUISE B. GODDARD to HUBERT JUDGE, same as deed of trust above Grace L. Stillwell and husband to Bankers' Trust Co., Brooklyn township; $5000.

## LEASE.

DAVID M'WALTERS and PATRICK M'WALTERS to JOHN J. LITTRELL, two-story building on San Pablo avenue, opposite Thirty-seventh street, Emeryville, lease and agreement; 3 years from April 1, 1906, $50 month.

## AGREEMENTS

S. J. MYERS (J. S. MYERS) with OLOF F. HANSEN, to sell, lot 42, block B, map subdivision block 23, North Alameda tract, Oakland; $450.

ROBERT RAPHAEL, JAMES G. RAPHAEL, CATHERINE G. SMITH, ANNIE JARDINE, MARGARET RAPHAEL, agreement that Robert Raphael prior to September 16, 1902, as his separate property, conveyed same to his son, James G. Raphael, by deed of gift, recorded 857 D. 264, with agreement that same was to be held by him in trust; that Robert Raphael shall have use said property, etc., during his life time; at his death to be distributed as follows: To Margaret Raphael undivided one-third interest, to James G. Raphael, Catherine G. Smith and Annie Jardine undivided two-ninths interest to each, in following: E Louise, 525 N "B" street, E 133, N 49.4, W 566.4, S 41.4, subdivision B of lot 6, block 800, map No. 2 Watts tract, Oakland; S Parker, 375 W Fulton, W 75 by S 135, lot 12, block 1426, Berkeley property, maps Nos. 1 and 2 Blake tract, Berkeley.

EUGENE L. DUNGAN with LAWRENCE J. KOHLER, N Eighteenth, 212.7 W Adeline, W 30.5, N 18, E 30, S to beginning, being W 20 feet lot 13 and E 10 lot 12, map subdivision Surrhyne tract, Oakland; $875.

IRENE E. HINDS (wife A. J. HINDS) to L. E. MARSH, E Occidental, 80 S Mariposa (Fifty-ninth), S 40 by E 100, portion lots 1 and 2, block X, corrected map block X and portion block Q, Paradise Park, Oakland; $2256.

E. WINSBY with D. EDWARD COLLINS, to sell, W Harrison, 83 S Nineteenth street, S 70 by W 150, Oakland; $17,500.

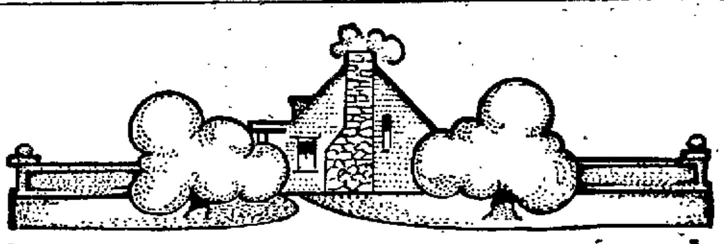

We Make it "HOME"

# ARTS AND CRAFTS

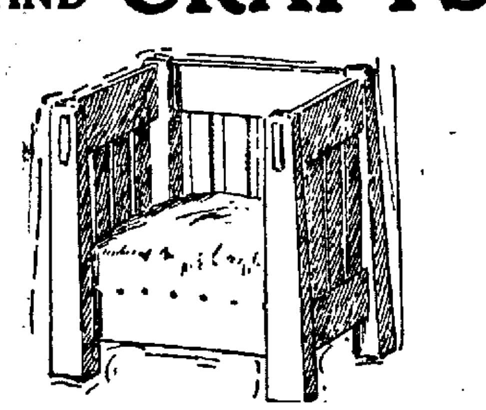

# Weathered and Fumed Oak

THE FURNITURE OF THE ARTS AND CRAFTS AND OF THE ROYCROFTERS, IN WEATHERED AND FUMED OAK IS THE MOST SUITABLE AND ARTISTIC FOR DINING ROOMS, DENS, LIBRARIES AND HALLS.

MISSION TABLES — MAGAZINE STANDS
ROYCROFT CHAIRS — CLOCKS
MORRIS CHAIRS — LAMPS
BOOK CABINETS — LEATHER COUCHES
PLATE RACKS — TABOURETS

## Enamelware-Tinware

# Two Monster Specials for Saturday

SPECIAL No. 1.

12 qt. Enamel Dishpans, worth 50c; our price............25c
6 qt. Enamel Saucepans, worth 45c; our price..........15c
6 qt. Enamel Preserving Kettles, worth 40c; our price..15c
1 qt. Enamel Coffee Pots, worth 35c; our price..........15c
and many other useful articles in enamelware at equally low prices.

SPECIAL No. 2.

Everything in Tinware from a 12 qt. Dish Pan to the smallest article in Tin.

We cannot give prices on every piece in the lot, but you'll find them same as everything else we offer—lower than the lowest. Don't miss these most wonderful money saving bargains.

THE NEW 5c & 10c Store
46 San Pablo Ave. NEAR BELL THEATER

## CATCHY FALL STYLES

that are going to be so popular this winter are now on display in our store.

YOU SAVE MONEY when you buy direct from the MANUFACTURER at wholesale prices.
Beautiful Fancy Hand-Embroidered Waist Patterns.............$5.00
Elegant Fancy Hand-Embroidered Ready-made Waists..........$6.50
Stylish Fur Stoles ranging from.....................$2.00 to $15.00
Don't fail to see our elegant assortment of hand-made Dressing Sacques and Kimonas at prices that speak for themselves.
MANUFACTURERS OF LADIES' AND CHILDREN'S GARMENTS.

LUNG SUNG & CO.
959 Broadway, Near Ninth Street.

AMUSEMENTS.

THE MACDONOUGH
Chas. P. Hall, Sole Prop. and Manager.
TONIGHT
and Tomorrow Night
Matinee Saturday
Triumphant Tour of
LOUIS JAMES
As Falstaff in "The Merry Wives of Windsor."—Nellie McHenry, Norman Hackett, Aphie James.
Magnificent Production—Great Cast—Marvelous Effects
PRICES—Night, 25c, 50c, 75c, $1.00, $1.50; Matinee, 25c, 50c, 75c, $1.00.
Seats now on sale at boxoffice.

Ye Liberty Playhouse
Direction of H. W. Bishop
Phone Oak. 73
Great Success of the Funny Comedy,
The Prince of Liars
Reserved Seats 50c and 25c.
Next Monday Evening, the Event of the Season,
J. M. Barrie's Charming Fantasy,
The Admirable Crichton
EXTRA—Next Wednesday Afternoon, November 7, at 3,
First Greenbaum "Pop" Concert.
HUGO MANSFELDT
Pianist.
Program includes Beethoven's Moonlight Sonata.
Seats, $1.00, 75c and 50c. General Admission 50c.
Nov. 14—Steindorff and Grand Orchestra.

BELL THEATER
Program for week of October 29.
The Berry Troupe, America's most famous acrobats; Tilla Marrunette, presenting a comedy novelty; the Imperial Trio, comedy artists, directly from New York; Carter and Thornhill, with cast of twenty people in absurd musical comedy, "Milpitas Justice."
Two reels of motion pictures
Prices 10 and 20 cents

AMUSEMENTS.

Idora Park
Direction H. W. Bishop.
Every Eve. Mats. Saturday and Sun
The Comic Opera Sensation,
The Tar and the Tartar
A $2.00 Show for 50 Cents.
The Grand Amazon March of All Nations. A Metropolitan Production.
Secure your seats in advance at downtown box office, Sherman, Clay & Co., Thirteenth and Broadway.
Next Saturday afternoon and evening Benefit for Free Hospital Fund, University of California.
Admission to Park and Rink—Adults 10c. Children 5c.
Admission to Opera 25c. Reserved seats 40c.

Special!! THE GREAT SKATING RINK open as usual every night, but only Saturday and Sunday afternoons while grand improvements are being made.
Finest Rink in the World.

NOVELTY THEATER
Broadway, bet. Eleventh and Twelfth
Oakland's Leading Vaudeville Theater
Tony Lubelski, Pres. Guy C. Smith, Mgr.
2—MATINEES EVERY DAY—2
2:15 P. M. and 3:45 P. M.
Continuous Until 5 p. m.
Adults 10c, Children 5c.
2—SHOWS EVERY NIGHT—2
7:45 P. M. and 9:15 P. M.
Except Saturday and Sunday—Continuous.
7:30 p. m. until 11:15 p. m.
BALCONY 10c, LOWER FLOOR 20

Lakeside Rink
12th St. between Webster and Harrison
Finest skating pavilion in Northern California. Well appointed, well ventilated, well attended.
SPECIAL ENGAGEMENT at enormous expense—Professor Chas. S. Tyler, assisted by Miss Bessie Perkins, America's Premier Skatorial Artists, will positively appear week of November 5.

Their gentle action and good effect on the system really make them a perfect little pill. They please those who use them. Carter's Little Liver Pills may well be termed "Perfection."

# PIEDMONT Skating Pavilion

Oakland avenue and 24th Street.

Piedmont, College avenue or Oakland avenue cars to 24th st.

## Immensely Enlarged Rink, 260x100
## 5th Regiment Band
## Monster Organ Orchestra

Beautiful electrical effects. Absolutely no improprieties. Excellent appointments, skilled and courteous attendants.

## SPECIAL EVENTS

Each evening at 9:30 p. m. Races, fancy skating, grand marches. Richardson, Spalding or Winslow skates. Sessions every day in the week. Forenoon, 10 to 12; afternoon 2 till 5; evenings, 7:30 to 10:30.

General admission, afternoons, 10 cents; evenings, 20 cents. Ladies free afternoon, except Sunday.

# COUNTY ELECTION
# ROCLAMATION

accordance with the Proclamation e Governor of the State of California, d on the 28th day of September, A. 906, calling a general election ghout the State of California, to be on TUESDAY, NOVEMBER 6th, for the purpose of electing the fol- g officers:

ght members of the House of Rep- ntatives of the United States of rica, being one representative from Congressional District in this State, rescribed by law.

so the following State officers, to

vernor.
eutenant-Governor.
vo Associate Justices of the Supreme t of the State of California.
e Associate Justice of the Supreme t of the State of California for the inder of the unexpired term of Wal- Van Dyke, deceased, vice M. C. Sloss, ointed.
hree Presiding Justices of the Dis- Courts of Apeal, being one for each ellate District in this State, to wit. First, Second and Third Appellate ricts.
x Justices of the District Courts of al, being two for each Appellate Dis- t in this State, to wit: The First, ond and Third Appellate Districts.
ecretary of State.
ontroller.
reasurer.
ttorney-General.
urveyor-General.
lerk of the Supreme Court.
uperintendent of Public Instruction.
uperintendent of State Printing.

lso three Railroad Commissioners, g one from each Railroad District in State, to wit, The First, Second Third railroad districts.

lso four members of the State Board Equalization, being one from each rict in this State, to wit: the first ond, third and fourth equalization ricts.

lso twenty members of the Senate of State of California, being one ator from each of the following sena- al districts in the State, as prescribed law, to wit The second, fourth, th, eighth, tenth, twelfth fourteenth teenth, eighteenth, twentieth, twenty- ond, twenty-fourth twenty-sixth enty-eighth, thirtieth, thirty-second, rty-fourth, thirty-sixth, thirty-eighth fortieth Senatorial districts.

lso two Judges of the Superior Court the State of California in and for ten the counties of Alameda and Fresno, pectively, for the term prescribed by

Also four Judges of the Superior Court the State of California in and for the y and county of San Francisco, for term prescribed by law.

Also five Judges of the Superior Court the State of California, in and for the nty of Los Angeles, for the term pre- ribed by law.

Also one Judge of the Superior Court the State of California in and for ch of the following counties, respec- ely, to wit Kings, Madera, Riverside, n Bernardino, San Joaquin and Shasta, the term prescribed by law

Also one Judge of the Superior Court the State of California in and for the unty of Alpine, for the unexpired term N. D. Arnot, resigned, term ending nuary, 1909, vice Clarke Howard, ap- inted

Also one Judge of the Superior Court the State of California in and for the unty of Alameda, for the unexpired rm of S. P. Hall, resigned, term end- g January, 1909, vice William H. Waste, pointed.

Also one Judge of the Superior Court the State of California in and for the unty of Alameda, for the unexpired rm of W. E. Greene deceased term ding January, 1909, vice T. W. Harris, pointed.

Also one Judge of the Superior Court the State of California in and for the unty of Los Angeles, for the unexpired rm of M T Allen resigned term end- g January, 1909, vice Charles Monroe, pointed

Also one Judge of the Superior Court the State of California in and for the ounty of Plumas, for the unexpired rm of C. E. McLaughlin, resigned rm ending January, 1909, vice J. D oodwin, appointed.

Also one Judge of the Superior Court the State of California in and for the ounty of Solano, for the unexpired term A. J. Buckles, resigned, term ending anuary, 1909, vice Lewis G. Harrier, ppointed.

Also for the purpose of submitting to he electors of the State of California mendments to the Constitution of the tate of California, submitted by the Legislature of the State at its thirty- ixth session, and also the amendment o the Constitution of the State of Cali- fornia, submitted by the Legislature of ald State at the twenty-sixth extraor- linary session of the Legislature.

It is hereby ordered by this Board hat a copy of the said Proclamation of he Governor of the State of California, alling a general election to be posted at ach place of election in said County f Alameda, as heretofore established by aid Board of Supervisors of said County f California, and now legally existing t least ten days before said election

And it is hereby furthered ordered by his Board that a copy of said Procla- mation of the Governor of the State of California, and a copy of the Proclamation of this Board be posted at the court house door of the court house of the County of Alameda, and at least two other places in said County of Alameda, for the time required by law

And it is hereby further ordered that a copy of the said proclamation of the Governor of the State of California, calling a general election, be published in the Alameda Daily Argus, a newspaper published and circulated in the said County of Alameda for ten days before said election

And it is hereby further ordered that the County Proclamation herein contained be published in the Oakland Daily Enquirer and Oakland Daily Tribune, newspapers printed, published and circulated in said county of Alameda, fifteen days prior to said election.

And it is hereby further ordered in pursuance of law that the following shall be the offices to be filled at said election, and the numerical order of the same at said election:

1 Governor.
2 Lieutenant-Governor.
3 Two Associate Justices of the Supreme Court for the full term
4 Associate Justice of the Supreme Court for the unexpired term
5 Secretary of State.
6 Controller.
7 Treasurer.
8 Attorney-General
9 Surveyor General
10 Clerk of the Supreme Court.
11 Superintendent of Public Instruction.
12 Superintendent of State Printing.
13 Presiding Justice of the District Court of Appeals. First Appellate district
14 Two Associate Justices of the District Court of Appeals, First Appellate district.
15 Representative to the Congress of the United States from the Third Congressional district.
16 Member of the State Board of Equalization from the Second district.
17 Railroad Commissioner from the Third district.
18 Two Superior Judges in and for the County of Alameda for the full term.
19 Two Superior Judges in and for the County of Alameda for the unexpired term.
20 District Attorney of the County of Alameda.
21 County Clerk of the County of Alameda.
22 Recorder of the County of Alameda.
23 Auditor of the County of Alameda.
24 Sheriff of the County of Alameda.
25 Tax Collector of the County of Alameda.
26 Assessor of the County of Alameda.
27 Treasurer of the County of Alameda.
28 Superintendent of Schools of the County of Alameda.
29 Coroner of the County of Alameda.
30 Public Administrator of the County of Alameda.
31 County Surveyor of the County of Alameda.
32 State Senator in and for the Fourteenth Senatorial district.
33 State Senator in and for the Sixteenth Senatorial district.
34 Member of the Assembly in and for the Forty-sixth Assembly district.
35 Member of the Assembly in and for the Forty-seventh Assembly district.
36 Member of the Assembly in and for the Forty-eighth Assembly district.
37 Member of the Assembly in and for the Forty-ninth Assembly district.
38 Member of the Assembly in and for the Fiftieth Assembly district.
39 Member of the Assembly in and for the Fifty-first Assembly district.
40 Member of the Assembly in and for the Fifty-second Assembly district.
41 Supervisor in and for the Second Supervisorial district.
42 Supervisor in and for the Third Supervisorial district.
43 Two Justices of the Peace in and for the City of Oakland.
44 Justice of the Peace in and for the Township of Oakland.
45 Justice of the Peace in and for the Township of Brooklyn.
46 Justice of the Peace in and for the Township of Alameda.
47 City Justice in and for the City of Alameda.
48 City Justice in and for the Town of Berkeley.
49 Justice of the Peace in and for the Township of Eden.
50 Two Justices of the Peace in and for the Township of Washington.
51 Justice of the Peace in and for the Township of Murray.
52 Justice of the Peace in and for the Township of Pleasanton.
53 Two Constables in and for the Township of Oakland.
54 Constable in and for the Township of Alameda.
55 Two Constables in and for the Township of Brooklyn.
56 Two Constables in and for the Township of Eden.
57 Two Constables in and for the Township of Washington.
58 Constable in and for the Township of Pleasanton.
59 Constable in and for the Township of Murray.

And it is hereby further ordered that pursuant to Section 1160 of the Political Code (which requires that the polls must be open at 6 o'clock in the morning of the day of election, and must be kept open until 5 o'clock in the afternoon of the same day, when the polls shall be closed) that the polls shall be open at 6 o'clock in the morning on Tuesday, November 6th, A. D. 1906, and shall be closed at 5 o'clock p. m. of said day.

And it is hereby further ordered that the election precincts in said County of Alameda shall be as heretofore established and fixed by said Board of Supervisors, and as the same now legally exist, the boundaries of which said precincts are hereinafter in this Proclamation defined and set forth.

And it is hereby further ordered that the following named persons be, and the same are hereby, appointed as members of the Board of Election, in the respective election precincts in the County of Alameda, as indicated, and that the polling places mentioned below be and the same are hereby designated as the places or houses within each of said precincts where the said election must be held, namely:

# City of Oakland

## FIRST WARD.

The First Ward of the City of Oakland is hereby divided into ten election precincts, as follows, to wit:

### PRECINCT NO. ONE.

Precinct No. 1, which shall consist of that portion of the City of Oakland bounded as follows Bounded on the north and east by the town of Berkeley, on the south by the main track of the Berkeley branch of the Southern Pacific railroad and on the west by the town of Emeryville.

Polling place—1096 Fifty-ninth street.
Inspectors—E. H. White, J. J. Finn.
Judges—Don F. Miller, James C. Quinn.
Clerks—J. W. McMenomy, F. L. Tormey
Ballot Clerks—James C. O'Connor, Jeremiah Craver.

### PRECINCT NO. TWO.

Precinct No. 2, which shall consist of that portion of the City of Oakland bounded as follows Bounded on the northwest by the center line of the main track of the Berkeley branch of the Southern Pacific railroad and the town of Berkeley, on the east by the center line of Adeline street, and on the south and west by the northern line of the town of Emeryville

Polling place—1539 San Pablo avenue
Inspectors—William Murden, W. T. Hamilton.
Judges—George Malcolm, George Hollstein.
Clerks—James H. Boyer, Albert Finch.
Ballot Clerks—Adolph Adler, William Dippo.

### PRECINCT NO. THREE.

Precinct No. 3, which shall consist of that portion of the City of Oakland bounded as follows:

Bounded on the north by the southerly line of the Town of Berkeley, on the east by the center line of Shattuck avenue, on the south by Temescal Creek, and on the west by the center line of Adeline street.

Polling place—5833 Shattuck avenue.
Inspectors—John Innis, L. H. Mohan.
Judges—R. Chandler, Andrew Poirier.
Clerks—J. C. Harris, T. Chapman.
Ballot Clerks—J. Underwood, O. B. Caldwell.

### PRECINCT NO. FOUR.

Precinct No. 4, which shall consist of that portion of the City of Oakland bounded as follows:

Bounded on the north by the southerly line of the Town of Berkeley, on the east by the easterly line of the City of Oakland, on the south by Temescal Creek, on the west by the center line of Shattuck avenue

Polling place—Sixty-second and Telegraph avenue.
Inspectors—E. T. Harms, W. F. Griffin
Judges—George Frame, W. Benson.
Clerks—D Donahue, Poley Cuff.
Ballot Clerks—H. K. Geary, Jr., James Farley.

### PRECINCT NO. FIVE.

Precinct No. 5, which shall consist of that portion of the City of Oakland bounded as follows:

Bounded on the north by Temescal Creek, on the east by the easterly line of the City of Oakland and the center line of Broadyaw, on the south by the center line of Linden or Forty-fifth street, and on the west by the center line of Shattuck avenue.

Polling place—5100 Telegraph avenue.
Inspectors—L. Scarr, Martin Colman.
Judges—Henry Lynch, John Ramble.
Clerks—W. B. Moody, F. Mitchell.
Ballot Clerks—Jesse Squire, J. F. Emerson.

### PRECINCT NO. SIX.

Precinct No. 6, which shall consist of that portion of the city of Oakland bounded as follows:

Bounded on the north and on the east by the boundary line of the City of Oakland, on the south by the northern line of the City of Oakland, as the same existed in 1896, and on the west by the center line of Broadway.

Polling place—4101 Piedmont avenue.
Inspectors—Richard Jones, R. Meacham.
Judges—George Irwin, J. H. Simpson.
Clerks—George Thomsen, Harry Carleton.
Ballot Clerks—W. L. Burtchell, William Murphy.

### PRECINCT NO. SEVEN.

Precinct No. 7, which shall consist of that portion of the City of Oakland bounded, as follows:

Bounded on the north by the center line of Linden or Forty-fifth street, on the east by the center line of Broadway, on the south by the center line of Thirty-sixth street, and on the west by the center line of Telegraph avenue.

Polling place—Forty-second and Telegraph.
Inspectors—P. H. Mullally, G. W. Prescott.
Judges—A. J. Fullmer, J. E. Ennis.
Clerks—C. H. Pierson, R. B. Nixon.
Ballot Clerks—L. E. Webber, Frank McKearney.

### PRECINCT NO. EIGHT.

Precinct No. 8, which shall consist of that portion of the City of Oakland bounded as follows:

Bounded on the north by the center line of Temescal Creek, on the west by a line described as follows: Beginning at a point where the center line of Temescal Creek is intersected by the center line of Shattuck avenue, thence southerly along the center line of Shattuck avenue to the center line of Telegraph avenue, thence southerly along the center line of Telegraph avenue to the center line of Fortieth street; bounded on the south by the center line of Fortieth street and on the west by the center line of West street.

Polling place—Forty-sixth and Grove.
Inspectors—Frank Galmarino, Fred Koch.
Judges—F. B. Peru, Augustine Gallindo.
Clerks—H B. Lusk, T. Irwin.
Ballot Clerks—George Jund R. DeLuchi.

### PRECINCT NO. NINE.

Precinct No. 9, which shall consist of that portion of the City of Oakland bounded as follows:

Bounded on the north by the center line of Fortieth street, on the east by the center line of Telegraph avenue, on the south by the center line of Thirty-sixth street and on the west by the center line of West street.

Polling place—Corner of Fortieth and Grove.
Inspectors—W. B Hamilton, T. A. Galindo.
Judges, W. O. Meyers, George O Pratt.
Clerks—R. D. Holmes, T. A. Williston.
Ballot Clerks—Morgan Fitzpatrick Harold Everhard.

### PRECINCT NO. TEN.

Precinct No. 10, which shall consist of that portion of the City of Oakland bounded as follows:

Bounded on the north by the center line of Temescal Creek, on the east by the center line of West street, on the south by the center line of Thirty-sixth street, and on the west by the Town of Emeryville.

Polling place—3615 West street.
Inspectors—H. M. Bankhead, T. W. Daggett.
Judges—William E. Swank, G. S. Naismith.
Clerks—George Nickerson, S. C. Blanchard.
Ballot Clerk—William Slack.

## SECOND WARD.

The Second Ward of the City of Oakland is hereby divided into twelve election precincts, as follows, to wit:

### PRECINCT NO. ONE.

Precinct No. 1, which shall consist of that portion of the City of Oakland bounded as follows:

Bounded on the north by the northern charter line of the City of Oakland, as the same existed in 1896; on the east by the center line of Peralta street, on the south by the center line of Twenty-second street and its extension westerly to the western charter line of the City of Oakland, and on the west by the western charter line of the City of Oakland.

Polling place—263 B street.
Inspectors—Frank McDarmott, Daniel Tephan.
Judges—C. C Hill, Manuel Perry.
Clerks—Ernest Wixson, J. O. Bouter.
Ballot Clerks—Henry Sarg, Henry Logue.

### PRECINCT NO. TWO.

Precinct No. 2, which shall consist of that portion of the City of Oakland, bounded as follows:

Bounded on the north by the charter line of the City of Oakland as the same existed in 1896; on the east by the center line of Adeline street; on the south by the center line of Twenty-second street, and on the west by the center line of Peralta street

Polling place—Thirty-fourth and Peralta.
Inspectors—Edwin Sutherland, William Oliver.
Judges—Eugene Stachler, John Hahn.
Clerks—Manuel A. Silva, George W. Smith.
Ballot Clerks—Joseph Roberts, Mathew J. Ferlin.

### PRECINCT NO. THREE.

Precinct No. 3, which shall consist of that portion of the city of Oakland, bounded as follows:

Bounded on the north by the center line of Twenty-sixth street; on the east by the center line of Market street; on the south by the center line of Twenty-second street and on the west by the center line of Adeline street.

Polling place—(Barber Shop) Twenty-fourth and Market.
Inspectors—John Biers, C. M. Gibbens.
Judges—C. O. Higby, George Taylor.
Clerks—James A. Joyce, R. P. Gale.
Ballot Clerks—John Pegnam, Matt Reichman.

### PRECINCT NO. FOUR.

Precinct No. 4, which shall consist of that portion of the City of Oakland, bounded as follows:

Beginning at a point where the center line of Adeline street is intersected by the northern charter line of the City of Oakland, as the same existed in 1896; thence easterly along said charter line to the center line of San Pablo avenue; thence southerly along the center line of San Pablo avenue to the center line of Market street; thence along the center line of Market street to the center line of Twenty-sixth street; thence along Twenty-sixth street to the center line of Adeline street, and thence northerly along the center of Adeline street to the point of beginning.

Polling place—1939 Market street.
Inspectors—Fred Mitchell, Fred McFeeley.
Judges—Colin Chisholm, E. M. Cannon.
Clerks—E. T. Jooste, John Sullivan.
Ballot Clerks—Robert Byrne, W. H. Tye.

### PRECINCT NO. FIVE.

Precinct No. 5, which shall consist of that portion of the city of Oakland, bounded as follows:

Bounded on the west by the center line of Market street; on the east by the center line of San Pablo avenue, and on the south by the center line of Twenty-second street.

Polling place—916 San Pablo avenue.
Inspectors—C. T. Gunn, Emile Rosal.
Judges—Peter Hughes, Wallace Haynes.
Clerks—R. Smith, John Conly.
Ballot Clerks—C. H. Hammitt, W. J. Taylor.

### PRECINCT NO. SIX.

Precinct No. 6, which shall consist of that portion of the city of Oakland, bounded as follows:

Bounded on the north by the center line of Park or Twenty-seventh street; on the east by the center line of Grove street, and on the west by the center line of San Pablo avenue.

Polling place—Twenty-fourth, near Grove (Collins' store.)
Inspectors—George J. Keefe, Henry Sohst.
Judges—P. Downey, T. W. H. Hammerson.
Clerks—J. L. Murray, W. J. Cashion.
Ballot Clerks—D. Barry, J. J. Farrell.

### PRECINCT NO. SEVEN.

Precinct No. 7, which shall consist of that portion of the City of Oakland, bounded as follows:

Bounded on the north by the center line of Thirty-second street; on the east by the center line of Grove street; on the south by the center line of Park or Twenty-seventh street, and on the west by the center line of San Pablo avenue.

Polling place—Twenty-eighth street, near San Pablo avenue (Mulqueeny's livery stable.)
Inspectors—H. S. Deaner, G. C. Mather.
Judges—W. T. Pegman, E. J. Roach.
Clerks—D. W. Pratt, Carl S. Biers.
Ballot Clerks—A. W. Pulcifer, E. S. Burke.

### PRECINCT NO. EIGHT.

Precinct No. 8, which shall consist of that portion of the City of Oakland, bounded as follows:

Bounded on the north by the center line of Thirty-sixth street on the east by the center line of Grove street; on the south by the center line of Thirty-second street, and on the west by the center line of San Pablo avenue.

Polling place—Northwest corner Grove and Brockhurst (in basement.)
Inspectors—G. N. Sturtevant, George Stevens.
Judges—J. F. Murphy, Charles E. Irwin.
Clerks—W. L. Belrose, E. J. Shepardson.
Ballot Clerks—F. T. Westlake, William Cogun.

### PRECINCT NO. NINE.

Precinct No. 9, which shall consist of that portion of the City of Oakland, bounded as follows:

Bounded on the south by a line described as follows:

Beginning at a point where the center line of Grove street is intersected by the center line of Thirty-second street; thence easterly along the center line of Thirty-second street to the center line of Telegraph avenue; thence southerly along the center line of Telegraph avenue to the center line of Orchard street; thence easterly along the center line of Orchard street to the center line of Broadway, bounded on the east by the center line of Broadway; on the north by the northern line of the City of Oakland, as the same existed in 1896, and on the west by the center lino of Grove street.

Polling place—Thirty-fourth and Telegraph avenue.
Inspectors—W. K. McKee, W. A. Hyde.
Judges—William B. Goodwin, W. S. Batchelder.
Clerks—E. L. Riordan, Joseph V. Bacon.
Ballot Clerks—A. R. Scrimgeous, J. I. Noble.

### PRECINCT NO. TEN.

Precinct No. 10, which shall consist of that portion of the city of Oakland, bounded as follows:

Beginning at a point where the center line of Broadway is intersected by the center line of Bay street; thence westerly along the center line of Bay street to the center line of Telegraph avenue; thence northerly along the center lino of Telegraph avenue to the center line of Knox street; thence westerly along the center line of Knox street to the center line of Grove street, bounded on the west by the center line of Grove street; bounded on the north by a line described as follows:

Beginning at a point where the center line of Grove street is intersected by the center line of Thirty-second street; thence easterly along the center line of Thirty-second street to the center line of Telegraph avenue; thence southerly along the center of Telegraph avenue to the center line of Orchard street; thence easterly along the center line of Orchard street to the center of Broadway and bounded on the east by the center line of Broadway.

Polling place—Northeast corner of Twenty-sixth and Telegraph avenue.
Inspectors—O. T. Wilson, Frederick B. Winter.
Judges—S. K. Love, George E. Fall
Clerks—A. J. Gurnett, F. M. Hathaway.
Ballot Clerks—D. J. Hallahan, H. T. Stevens.

### PRECINCT NO. ELEVEN.

Precinct No. 11 which shall consist of that portion of the city of Oakland, bounded as follows:

Bounded on the north by the center line of Knox street; on the east by the center line of Telegraph avenue; on the south by the center line of Twenty-second street, and on the west by the center line of Grove street.

Polling place—1628 Grove street.
Inspectors—James Evans, T. F. Geary.
Judges—R. P. Day, C. H. Milner.
Clerks—J. R. Nesbitt, J. Tyrrel.
Ballot Clerks—F. W. Taylor, W. K. McPherson.

### PRECINCT NO. TWELVE.

Precinct No. 12, which shall consist of that portion of the city of Oakland bounded as follows:

Bounded on the north by the center line of Bay street; on the east by the center line of Broadway; on the south by the center line of Walnut street; and on the west by the center line of Telegraph avenue.

Polling place—Tenth, northeast corner of Twenty-second and Telegraph avenue.
Inspectors—William Fleming, H. A. Campbell.
Judges—W. E. Hoogs, H. J. Lyng.
Clerks—J. M. Gallagher, H. M. McGowan.
Ballot Clerks—Martin Madden, C. B. Hood.

## THIRD WARD.

The Third Ward of the City of Oakland is hereby divided into eleven election precincts, as follows, to wit:

### PRECINCT NO. ONE.

Precinct No. 1, which shall consist of that portion of the City of Oakland, bounded as follows:

Bounded on the north by the center line of Twenty-second street, and its extension westerly, to the western charter line of the City of Oakland; on the east by the center line of Peralta street; on the south by the center line of Twelfth street, and on the west by the western line of the City of Oakland.

Polling Place—Twelfth and Cambell.
Inspectors—W. E. Bullock, W. J. O'Connell.
Judges—Oscar George, Walter Hodge.
Clerks—Frank Geary, Charles Latimer.
Ballot Clerks—George Janvrin, Joseph Reaney.

### PRECINCT NO. TWO.

Precinct No. 2, which shall consist of that portion of the City of Oakland, bounded as follows:

Bounded on the north by the center line of Twenty-second street; on the east by the center line of Kirkham street; on the south by the center line of Twelfth street, and on the west by the center line of Peralta street.

Polling Place—Fourteenth and Center.
Inspectors—D. J. Mullins, Thomas Keating.
Judges—M. E. Gavello, J. W. Newell.
Clerks—John S. Flynn, Earl Kemmler.
Ballot Clerks—A. Brown, Will McKiernan.

### PRECINCT NO. THREE.

Precinct No. 3, which shall consist of that portion of the City of Oakland, bounded as follows:

Bounded on the north by the center line of Twenty-second street; on the west by the center line of Kirkham street; on the south by the center line of Twelfth street, and on the east by a line described as follows: Beginning at a point where the center line of Twelfth street is intersected by the center line of Adeline street; thence north along the center line of Adeline street to the center line of Twenty-first street; thence east along the center line of Market street and thence north along the center line of Market street to the center line of Twenty-second street.

Polling Place—Tent, Fourteenth and Adeline.
Inspectors—B. E. Meek, Mark Ryan.
Judges—Patrick Hooley, Robert Parker.
Clerks—William Crossman, Thomas Ward.
Ballot Clerks—Frank Grube, A. C. Brill.

### PRECINCT NO. FOUR.

Precinct No. 4, which shall consist of that portion of the City of Oakland, bounded as follows:

Bounded on the north by the center line of Twenty-first street; on the east by a line described as follows: Beginning at a point where the center line of Twenty-first street is intersected by the center line of Linden street; thence southerly along the center line of Linden street to the center line of Sixteenth street; thence easterly along the center line of Sixteenth street to the center line of Filbert street; thence southerly along the center line of Filbert street to the center line of Twelfth street; bounded on the south by the center line of Twelfth street, and on the west by the center line of Adeline street.

Polling Place—Fourteenth and Linden.
Inspectors—Fred A. Allardt, Julius Bungel.
Judges—J. H. Long, A. L. Brand.
Clerks—George Mel. Donald Trego.
Ballot Clerks—Albert B. Moffitt, Geo. F. Eggers.

### PRECINCT NO. FIVE.

Precinct No. 5, which shall consist of that portion of the City of Oakland, bounded as follows:

Bounded on the north by the center line of Twenty-first street; on the east by the center line of Market street; on the south by the center line of Twelfth street, and on the west by a line described as follows: Beginning at a point where the center line of Twelfth street is intersected by the center line of Filbert street; thence northerly along the center line of Filbert street to the center line of Sixteenth street; thence westerly along the center line of Sixteenth street to the center line of Linden street; thence northerly along the center line of Linden street to the center line of Twenty-first street.

Polling Place—Tent, west side of Market, between Fourteenth and Fifteenth streets.
Inspectors—H. H. Bruenn, Aaron Burntrager.
Judges—O. D. Brown, A. L. Bruner.
Clerks—E. H. Baxter, Joseph Conroy.
Ballot Clerks—W. H. Morrison, W. K. Chalmers.

### PRECINCT NO. SIX.

Precinct No. 6, which shall consist of that portion of the City of Oakland, bounded as follows:

Bounded on the north by the center line of Twentieth street; on the east by the center line of Brush street; on the south by the center line of Fifteenth street, and on the west by the center line of Market street.

Poling place—Tenth, corner Brush and Sixteenth.
Inspectors—F. H. Dorsas, Charles L. McVey.
Judges—F. C. Walker, J. B. McDonald.
Clerks—Harry W. Bridgeman, Jacob Fibush.
Ballot Clerks—George C. Kuhl, E. S. Bird.

### PRECINCT NO. SEVEN.

Precinct No. 7, which shall consist of that portion of the City of Oakland, bounded as follows:

Bounded on the north by the center line of Twentieth street; on the east by the center line of Grove street; on the south by the center line of Fifteenth, and on the west by the center line of Brush street.

Polling place—Tenth, corner Sixteenth and Grove.
Inspectors—E. W. Abbey, A. B. Champion.
Judges—Cash M. Davis, C. C. Wickham.
Clerks—P. S. Carlton, Fred L. Butterfield.
Ballot Clerks—Charles A. LeFevre, F. L. Volberg.

### PRECINCT NO. EIGHT.

Precinct No. 8, which shall consist of that portion of the City of Oakland, bounded as follows:

Bounded on the north by the center line of Twentieth street, on the east by the center line of San Pablo avenue, on the south by a line described as follows: Beginning at a point where the center line of San Pablo avenue is intersected by the center line of Sixteenth street; thence westerly along the center line of Sixteenth street to the center line of Jefferson street; thence southerly along the center line of Jefferson street to the center line of Fifteenth street, thence westerly along the center line of Fifteenth street to the center line of Grove street, and bounded on the west by the center line of Grove street.

Polling place—Tenth, corner Seventeenth and Jefferson.
Inspectors—Ross Morgan, M. K. Smith.
Judges—H. L. Madsen, M. J. Bernal.
Clerks—George W. Cook, Jr., T. W. Morgan, Jr.
Ballot Clerks—Lewis Jones, John M. Toohig.

### PRECINCT NO. NINE.

Precinct No. 9, which shall consist of that portion of the City of Oakland, bounded as follows:

Bounded on the north by the center line of Delger or Twelfth street, on the east by the center line of Broadway, on the south by the center line of Sixteenth street, and on the west by the center line of San Pablo avenue.

Polling place—Tent, Sixteenth street, between Telegraph on San Pablo.
Inspectors—William H. Hatfield, D. J. Hallahan.
Judges—F. A. Treat, Felix Bibush.
Clerks—F. J. Jones, H. E. Elfen.
Ballot Clerks—Benjamin F. Kaighin, W. W. Robinson.

### PRECINCT NO. TEN.

Precinct No. 10, which shall consist of that portion of the City of Oakland, bounded as follows:

Bounded on the north by a line described as follows: Beginning at a point where San Pablo avenue is intersected by the center line of Twenty-second street; thence easterly along the center line of Twenty-second street to the center line of Telegraph avenue; thence southerly along the center line of Telegraph avenue to the center line of Walnut street, thence easterly along the center line of Walnut street to the center line of Broadway; bounded on the east by the center line of Broadway; on the south by the center line of Delger or Twentieth street, and on the west by the center line of San Pablo avenue.

Polling place—612 Jones street, club rooms.
Inspectors—Samuel Cable, Henry Franck.
Judges—Moses Eadon, G. A. Fisher.
Clerks—W. R. Read, George C. Franck.
Ballot Clerks—George Bailey, H. E. Magill.

### PRECINCT NO. ELEVEN.

Precinct No. 11, which shall consist of that portion of the City of Oakland, bounded as follows:

Bounded on the north by the center line of Twenty-second street, on the east by the center line of San Pablo avenue; on the south by the center line of Twentieth street, and on the west by the center line of Market street.

Polling place—Corner Twentieth and San Pablo avenue.
Inspectors—George Scadden, T. Gilmore.
Judges—J. L. Champlin, James Gleason.
Clerks—C. J. DePass, C. A. Tyrrel.
Ballot Clerks—Ernest Muller, Wheeler Bayles.

## FOURTH WARD.

The Fourth Ward of the City of Oakland is hereby divided into twelve precincts as follows:

### PRECINCT NO. ONE.

Precinct No. 1, which shall consist of that portion of the City of Oakland, bounded as follows:

Bounded on the north by the center line of Twelfth street and its extension westerly to the western charter line of the City of Oakland; on the east by the center line of Pine street; on the south by the center line of Seventh street and its extension westerly to the western charter line of the City of Oakland, and bounded on the west by the western charter line of the City of Oakland.

Polling place—1804 Seventh street.
Inspectors—Olaf Anderson, E. E. Walcott.
Judges—Samuel Drew, Cornelius O'Grady.
Clerks—Levi Appley, Mel Goodwin.
Ballot Clerks—Edward O'Brien, H. Brown.

### PRECINCT NO. TWO.

Precinct No. 2, which shall consist of that portion of the City of Oakland, bounded as follows:

Bounded on the north by the center line of Twelfth street; on the east by the center line of Wood street; on the south by the center line of Seventh street, and on the west by the center line of Pine street.

Polling place—1776 Seventh street.
Inspectors—Jeremiah Johnson, S. A. Shields.
Judges—A. A. Champreux, Leo Cuddy.
Clerks—John Kelly, William Wilkinson.
Ballot Clerks—George W. Bastian, Patrick Hynes.

### PRECINCT NO. THREE.

Precinct No. 3, which shall consist of that portion of the City of Oakland, bounded as follows:

Bounded on the north by the center line of Twelfth street; on the east by the center line of Willow street; on the south by the center line of Seventh street, and on the west by the center line of Wood street.

Inspectors—Steven Cullen, Franklin W. Locke.
Judges—William McCarthy, O. C. Hyatt.
Clerks—Harry Morrison, J. H. Sheehan.
Ballot Clerks—Thomas Higgins, P. M. Watkins.

### PRECINCT NO. FOUR.

Precinct No. 4, which shall consist of that portion of the City of Oakland bounded as follows:

Bounded on the north by the center line of Twelfth street, on the east by the center line of Campbell street, on the south by the center line of Seventh street, and on the west by the center line of Willow street.

Polling place—Tent, Ninth and Campbell.
Inspectors—James Long, Henry Schmidt.
Judges—John Cone, Louis Hahn.
Clerks—W. A. Angwin, J. E. Cuddy.
Ballot Clerks—Hugh McGunn, Howard Stilley.

### PRECINCT NO. FIVE.

Precinct No. 5, which shall consist of that portion of the City of Oakland bounded as follows:

Bounded on the north by the center line of Twelfth street, on the east by the center line of Peralta street, on the south by the center line of Seventh street, and on the west by the center line of Campbell street.

Polling place—Tent, Ninth and Peralta.
Inspectors—Michal Haran, W. C. Fletcher.
Judges—Edward D. Driscoll, James Pisenti.
Clerks—Thomas Clooney, William Phillips.
Ballot Clerks—Fred G. Elben, W. A. Locker.

### PRECINCT NO. SIX.

Precinct No. 6, which shall consist of that portion of the City of Oakland bounded as follows:

Bounded on the north by the center line of Twelfth street, on the east by the center line of Center street, on the south by the center line of Seventh street, and on the west by the center line of Peralta street.

Polling place—1564 Seventh street.
Inspectors—Charles A. Gove, James Plane.
Judges—Edward Monahan, D. R. Fraser.
Clerks—John W. Coine, James Flynn.
Ballot Clerks—Fred Westfall, L. T. Stevenson.

### PRECINCT NO. SEVEN.

Precinct No. 7, which shall consist of that portion of the City of Oakland bounded as follows:

Bounded on the north by the center line of Twelfth street, on the east by the center line of Poplar street, on the south by the center line of Seventh street, and on the west by the center line of Center street.

Polling place—Tenth and Kirkham.
Inspectors—Hugo Sohnske, James Twoomey.
Judges—Albert Kitchen, Sherman Phillips.
Clerks—R. B. Pelton, Gus Magerstaedt.
Ballot Clerks—Louis Thomas, Lawrence Flynn.

### PRECINCT NO. EIGHT.

Precinct No. 8, which shall consist of that portion of the City of Oakland bounded as follows:

Bounded on the north by the center line of Twelfth street, on the east by the center line of Adeline street, on the south by the center line of Seventh street, and on the west by the center line of Poplar street.

Polling place—Tent, Seventh and Magnolia.
Inspectors—A. H Riehn, John Williams.
Judges—George Hahn, S. Bachrach.
Clerks—A. V. Long, M. R. Bronner.
Ballot Clerks—John Dooley, George Harris.

### PRECINCT NO. NINE.

Precinct No. 9, which shall consist of that portion of the City of Oakland bounded as follows

Bounded on the north by the center line of Tenth street, on the east by the center line of Market street, on the south by the center line of Seventh street, and on the west by the center line of Adeline street.

Polling place—1010 Seventh street.
Inspectors—J. T. Harlock, Caesar Isaacs.
Judges—F. E. Dowd, Magnes Freeman.
Clerks—J. Fennessy, Peter LeFort.
Ballot Clerks—E. A. P. McAllister, N. W. Crocker.

### PRECINCT NO. TEN.

Precinct No. 10, which shall consist of that portion of the City of Oakland bounded as follows:

Bounded on the north by the center line of Tenth street, on the east by the center line of Jefferson street, on the south by the center line of Seventh street, and on the west by the center line of Market street.

Polling place—67) Seventh street.
Inspectors—F. E Durham, H. Happ.
Judges—John Planer, Eugene Adams.
Clerks—O. J. Mullin, Ernest Aaron.
Ballot Clerks—William Sagehorn, Archie Martin.

### PRECINCT NO. ELEVEN.

Precinct No. 11, which shall consist of that portion of the City of Oakland bounded as follows:

Bounded on the north by the center line of Twelfth street, on the east by the center line of Jefferson street, on the south by the center line of Tenth street, and on the west by the center line of Adeline street.

Polling place—Tent, Eleventh and Market.
Inspectors—J. M. Scotchler, Ed Guilbault.
Judges—F. A. Gunther, Stanley J. Smith.
Clerks—W. P. Ainsworth, Harry Ring.
Ballot Clerks—Leo Boas, H. C. Ainsworth.

### PRECINCT NO. TWELVE.

Precinct No. 12, which shall consist of that portion of the City of Oakland bounded as follows:

Bounded on the north by the center line of Fifteenth street, on the east by the center line of Jefferson street, on the south by the center line of Twelfth street, and on the west by the center line of Market street.

Polling place—606 Fourteenth street.
Inspectors—H. Scheeline, John Fitzmaurice.
Judges—C. F. Gross, J. J. White.
Clerks—Carl Brown, William Rohrbacher.
Ballot Clerks—Otto C. Kuerzel, Richard Wise.

## FIFTH WARD.

The Fifth Ward of the City of Oakland is hereby divided into eleven precincts, as follows to wit:

### PRECINCT NO. ONE.

Precinct No. 1, which shall consist of that portion of the City of Oakland bounded as follows:

Bounded on the north by the center line of Tenth street, on the east by the center line of Washington street, on the south by the center line of Eighth street, and on the west by the center line of Jefferson street.

Polling place—957 Clay street.
Inspectors—Ed Reader, Charles E. Sloan.
Judges—Marshall V. Scribner, Charles Gross.
Clerks—M. C. London, G. H. Jensen.
Ballot Clerks—C. A. Leseure, A. B. Lewis.

### PRECINCT NO. TWO.

Precinct No. 2, which shall consist of that portion of the City of Oakland bounded as follows:

Bounded on the north by the center line of Tenth street, on the east by the center line of Webster street, on the south by the center line of Eighth street, and on the west by the center line of Washington street.

Polling place—07 Tenth street.
Inspectors—Thomas Freeman, S. Friedman.
Judges—D. R. Ford, J. E. Kelly.
Clerks—Milton Wolfsohn, Henry Leffman.
Ballot Clerks—Harry Miller, Frank McArdle.

### PRECINCT NO. THREE.

Precinct No. 3, which shall consist of that portion of the City of Oakland, bounded as follows:

Bounded on the north by the center line of Tenth street, and its extension easterly to the line dividing Brooklyn and Oakland Township; on the east by the said Township line; on the south by the center line of Eighth street and its extension to the line dividing Brooklyn and Oakland Townships, and bounded on the west by the center line of Webster street.

Polling place—Pumyea's stables.
Inspectors—Charles Loose, C. A. Morino.
Judges—Denny O'Dea, Matt Canavan.
Clerks—Dan Hurley, Ed Dalton.
Ballot Clerks—Thomas Hayselden, T. E. Amlin.

### PRECINCT NO. FOUR.

Precinct No. 4, which shall consist of that portion of the City of Oakland bounded as follows:

Bounded on the north by the center line of Thirteenth street, and its extension easterly to the line dividing Brooklyn and Oakland Townships; on the east by the said Township line; on the south by the center line of Tenth street and its extension easterly to the line dividing Oakland from Brooklyn Township, and bounded on the west by the center line of Webster street.

Polling place—Tent, S. E. corner Eleventh and Harrison streets.
Inspectors—R. G. Denney, J. M. English.
Judges—Fred W. Perkins, M. F. Murray.
Clerks—R. M. English, Earl S. Beattie.
Ballot Clerks—E. C. De Villiers, Dudley O'Gara.

### PRECINCT NO. FIVE.

Precinct No. 5, which shall consist of that portion of the City of Oakland bounded as follows:

Bounded on the north by the center line of Shirteenth street; on the east by the center line of Webster street; on the south by the center line of Tenth street,

and on the west by the center line of Broadway.
Polling place—270 Eleventh street.
Inspectors—R. F. Williamson, Charles M. Havens
Judges—Peter O'Brion, Jewel Westphal.
Clerks—John D. Young, J. B. Isaacs.
Ballot Clerks—James H. Grimme, Charles G. White.

PRECINCT NO. SIX.

Precinct No. 6, which shall consist of that portion of the City of Oakland bounded as follows:
Bounded on the north by the center line of Thirteenth street; on the east by the center line of Broadway; on the south by the center line of Tenth street, and on the west by the center line of Jefferson street.
Polling place—Tent, S. W. corner Eleventh and Washington streets.
Inspectors—Eugene H. Warren, S. H. Gray
Judges—Charles H. Hollman, Joseph Marks
Clerks—Will Hoffman, Morris Carash.
Ballot Clerks—W. R. Albro, Thomas O'Donnell.

PRECINCT NO. SEVEN.

Precinct No. 7, which shall consist of that portion of the City of Oakland bounded as follows:
Bounded on the north by the center line of Sixteenth street; on the east by the center line of Broadway; on the south by the center line of Thirteenth street, and on the west by the center line of Jefferson street
Polling place—Tent, City Hall.
Inspectors—N. A. Koser, R. A. Hughes.
Judges—Ralph B Stocker, H. F. Larrabee.
Clerks—Bert H. Sargent, B F. Calhoun.
Ballot Clerks—E. J. Ryan, Jacob Frederick.

PRECINCT NO. EIGHT.

Precinct No. 8, which shall consist of that portion of the City of Oakland bounded as follows:
Bounded on the north by the center line of Delger street or Twentieth street; on the east by the center line of Webster street, on the south by the center line of Thirteenth street, and on the west by the center line of Broadway.
Polling place—Corner 14th and Webster streets, Kane Daly's stable
Inspectors—Fred C. Marston, W. H. Martin.
Judges—O H. Hawbacker, J. W. Alexander
Clerks—H. R French, Joseph Lyons.
Ballot Clerks—Raymond W. Taylor, George J. Rice.

PRECINCT NO. NINE.

Precinct No 9, which shall consist of that portion of the City of Oakland bounded as follows.
Bounded on the north by the center line of Delger street and its extension to an intersection with the old Charter line of the City of Oakland in the center of the west arm of Lake Merritt, and by the said old Charter line of the City of Oakland; on the east by the line dividing Oakland and Brooklyn Townships; on the south by the center line of Thirteenth street and its extension easterly to the line dividing Oakland and Brooklyn Townships, and on the west by the center line of Webster street.
Polling place—Tent, corner Fourteenth and Harrison streets
Inspectors—Philip V. W. Fry, Frank B. Hoyt.
Judges—R. S Knight, Steven J Towne.
Clerks—H. C. Sessions, Harry Kohl
Ballot Clerks—Eugene W Roland, George G Gage.

PRECINCT NO TEN

Precinct No 10, which shall consist of that portion of the City of Oakland bounded as follows:
Bounded on the north by the Charter line of the City of Oakland, as the same existed in 1896; on the east and southeast by the line dividing Oakland and Brooklyn Townships, on the south by the old Charter line of the City of Oakland, and on the west by a line described as follows: Beginning at a point where the old Charter line of the City of Oakland intersects the center of the west arm of Lake Merritt, thence northerly along the center line of the west arm of Lake Merritt to the mouth of Cemetery Creek; thence continuing northerly along the center of Cemetery Creek to the northern Charter line of the City of Oakland, as the same existed in 1896.
Polling place—Tent, near Piedmont power house.
Inspectors—Frank W. Bilger, William N Halbert
Judges—W. J. Babcock, Ralph E Cotter
Clerks—W H. Orrick, W H. Knight.
Ballot Clerks—D W. Swain, Frank M Ceiini.

PRECINCT NO. ELEVEN.

Precinct No 11, which shall consist of that portion of the City of Oakland bounded as follows.
Bounded on the north by the Charter line of the City of Oakland, as the same existed in 1896, on the east by the center line of Cemetery Creek and the center line of the west arm of Lake Merritt; on the south by a line described as follows: Beginning at a point where the old Charter line of the City of Oakland intersects the center line of the west arm of Lake Merritt, thence westerly to and along the center line of Delger or Twentieth street to the center line of Broadway, and bounded on the west by the center line of Broadway.
Polling place—1730 Webster.
Inspectors—G B. McCord, W. B. Hardy
Judges—Louis O. Leimert, M. L. Cheney.
Clerks—R. W Bartran, Herman Harfist
Ballot Clerks—C. F. Hampel, Thomas R. Quaylo.

SIXTH WARD.

The Sixth Ward of the City of Oakland is hereby divided into twelve election precincts, as follows, to wit:

PRECINCT NO. ONE.

Precinct No 1, which shall consist of that portion of the City of Oakland, bounded as follows:
Bounded on the north by the center line of Seventh street, and its extension westerly to the Charter line of the City of Oakland, on the east by the center line of Campbell street, and its extension southerly, to the Charter line of the City of Oakland; on the south and west by the Charter line of the City of Oakland
Polling place—1741 Seventh street.
Inspectors—William Perry, A. L. Dennis
Judges—Charles Lockren, Herman Hoffman.
Clerks—George Anderson, M. J. Silver.
Ballot Clerks—James Driscoll, George Triplett.

PRECINCT NO. TWO.

Precinct No. 2, which shall consist of that portion of the City of Oakland bounded as follows:
Bounded on the north by the center line of Seventh street; bounded on the east by the center line of Seventh street, and its extension southerly to the Charter line of the City of Oakland; on the south by the Charter line of the City of Oakland; and on the west by the center line of Campbell street, and its extension southerly to the Charter line of the City of Oakland.
Polling place—Tent, Seventh and Chester.
Inspectors—E. J. Murphy, P. S. McQuaide.
Judges—M. P. Flaherty, Martin McDonald.
Clerks—John C. Hayes, J. O Williams.
Ballot Clerks—William Cashin, John Hacker.

PRECINCT NO. THREE.

Precinct No. 3, which shall consist of that portion of the City of Oakland bounded as follows:
Bounded on the north by the center line of Seventh street; on the east by the center line of Aldine street, and its extension southerly to the Charter line of the City of Oakland, on the south by the Charter line of the City of Oakland; on the west by the center line of Center street and its extension southerly to the Charter line of the City of Oakland.
Polling place—1265 Seventh street.
Inspectors—George Walter, Guy Lucas.
Judges—W. H. Burke, Dennis McCarthy.
Clerks—John J. Halpin, Louis Rafetto.
Ballot Clerks—Harry F. Williams, Michael Crosby.

PRECINCT NO. FOUR.

Precinct No. 4, which shall consist of that portion of the City of Oakland bounded as follows:
Bounded on the north by the center line of Seventh street; on the east by the center line of Filbert street, and its extension southerly to the Charter line of the City of Oakland; on the south by the Charter line of the City of Oakland, and on the west by the center line of Adeline street and its extension southerly to the Charter line of the City of Oakland.
Polling place—Tent, southeast corner Seventh and Chestnut.
Inspectors—J Hayden, Wesley Bates.
Judges—Fred Langtry, E. Fraser.
Clerks—J. Capenliss, J. Biven.
Ballot Clerks—Matthew D. McGuinness, M. Jacobs.

PRECINCT NO. FIVE.

Precinct No. 5, which shall consist of that portion of the City of Oakland bounded as follows:
Bounded on the north by the center line of Seventh street; on the east by the center line of Market street, and its extension southerly to the Charter line of the City of Oakland; on the south by the Charter line of the City of Oakland; on the west by the center line of Filbert street and its extension southerly to the Charter line of the City of Oakland.
Polling place—909 Seventh street.
Inspector—Phillips Kelly, John J. Mulvey.
Judges—Louis Silveria, L. B. Wade
Clerks—Charles F. Fuller, Morris Doody.
Ballot Clerks—W. R. Clark, Owen Feeny.

PRECINCT NO. SIX.

Precinct No. 6, which shall consist of that portion of the City of Oakland bounded as follows:
Bounded on the north by the center line of Seventh street; on the east by the center line of Castro street, and its extension southerly to the Charter line of the City of Oakland; on the south by the Charter line of the City of Oakland, and on the west by the center line of Market street, and its extension southerly to the Charter line of the City of Oakland.
Polling place—775 Seventh street.
Inspectors—John O'Brien, John W. Bankhead
Judges—Charles H. Scott, J. M. Greenhood
Clerks—Morris O'Neill, T. J. Hopkins
Ballot Clerks—W. A. Wittison, J. J. Donovan.

PRECINCT NO. SEVEN.

Precinct No. 7, which shall consist of that portion of the City of Oakland bounded as follows:
Bounded on the north by the center line of Seventh street, on the east by the center line of Jefferson street, and its extension southerly to the Charter line of the City of Oakland; on the south by the Charter line of the City of Oakland; and on the west by the center line of Castro street, and its extension southerly to the Charter line of the City of Oakland.
Polling place—Tent, southeast corner Seventh and Grove.
Inspectors—Ed Consadine, T G Mahoney.
Judges—Robert Schuler, L. Bannister.
Clerks—William F. Bliss, E. M. Bernstein.
Ballot Clerk—Ben Litzenstein.

PRECINCT NO. EIGHT.

Precinct No. 8, which shall consist of that portion of the City of Oakland,
Bounded on the north by the center line of Eighth street; on the east by the center line of Washington street, and its extension southerly to the Charter line of the City of Oakland, on the south by the Charter line of the City of Oakland; and on the west by the center line of Jefferson street, and its extension southerly to the Charter line of the City of Oakland.
Polling place—565 Seventh street.
Inspectors—Sam Springer, D J. Moran.
Judges—James Durkin, W T Smith.
Clerks—Henry Sudifred, M. A. Ryan, Jr
Ballot Clerks—Sam Ferris, R. Collins.

PRECINCT NO. NINE.

Precinct No. 9, which shall consist of that portion of the City of Oakland, bounded as follows:
Bounded on the north by the center line of Eighth street; on the east by the center line of Franklin street and its extension southerly to the Charter line of the City of Oakland; on the south by the Charter line of the City of Oakland; and on the west by the center line of Washington street, and its extension southerly to the Charter line of the City of Oakland.
Polling Place—332 Fifth street.
Inspectors — Dan Whetley, Robert Thorn.
Judges—T. J. Holland, Herman Gluck.
Clerks—L. L. Asher, J. B Gardella.
Ballot Clerks—Frank Becht, James Duffy.

PRECINCT NO. TEN.

Precinct No 10, which shall consist of that portion of the City of Oakland bounded as follows:
Bounded on the north by the center line of Eighth street, on the east by the center line of Harrison street, and its extension southerly to the Charter line of the City of Oakland; on the south by the Charter line of the City of Oakland; and on the west by the center line of Franklin street, and its extension southerly to the Charter line of the City of Oakland.
Polling Place—Tent, northeast corner of Fifth and Webster.
Inspectors — J. Baumgarten, James King.
Judges—John Jackson, Albert Fisher.
Clerks—Charles Shields, L. N. Houghton.
Ballot Clerks—R. L. Jesmer, William Cary.

PRECINCT NO. 11.

Precinct No. 11, which shall consist of that portion of the City of Oakland, bounded as follows:
Bounded on the north by the center line of Eighth street; on the east by the center line of Jackson street, and its extension southerly to the Charter line of the City of Oakland; on the south by the Charter line of the City of Oakland, and on the west by the center line of Harrison street, and its extension southerly to the Charter line of the City of Oakland.
Polling Place—Northeast corner Fifth and Harrison.
Inspectors—J F. Wamsley, Charles Bernhardt.
Judges—William Jefferson, Edward Doyle.
Clerks—J. F. Murphy, George Stack.
Ballot Clerks—G. L. Broadwater, Z. G. Wheeler.

PRECINCT NO. 12.

Precinct No. 12, which shall consist of that portion of the City of Oakland, bounded as follows:
Bounded on the north by the center line of Eighth street, and its extension easterly to the line dividing Oakland and Brooklyn Townships; on the east by the line dividing Brooklyn and Oakland Townships; on the south by the Charter line of the City of Oakland; and on the west by the center line of Jackson street, and its extension southerly to the Charter line of the City of Oakland.
Polling Place—164 Seventh street.
Inspectors—G. J. Stuls, Peter Fieberling.
Judges—Frank Johns, Joe Dolan.
Clerks—A. M. Dickson, L. F. W. Lynch.
Ballot Clerks—J. J. Collier, W. J. O'Connell Jr.

SEVENTH WARD.

The Seventh Ward of the City of Oakland is hereby divided into twelve election precincts, as follows:

PRECINCT NO. ONE.

Precinct No. 1, which shall consist of that portion of the City of Oakland bounded as follows:
Beginning at a point where the center line of Sixth avenue intersects the center line of East Fourteenth street; thence northeasterly along the center line of Sixth avenue to the center line of East Seventeenth street; thence northwesterly along the center line of East Seventeenth street to the center line of Fifth avenue; thence northeasterly along the center line of Fifth avenue to the center line of Fourth avenue; thence northeasterly along the center line of Fourth avenue, also known as Matthew avenue, to the center line of Hopkins street, thence southeasterly along the center line of Hopkins street to the center line of Thirteenth avenue, thence northeasterly along the center line of Thirteenth avenue to the old Charter line of the City of Oakland at the southeast corner of the lands of John Hempel, thence northwesterly along the southerly line of the lands of Hempel to the line dividing Oakland and Brooklyn Townships; thence southwesterly and southerly along said township line to the center of East Fourteenth street, extended westerly; thence southeasterly along said extension and the center line of East Fourteenth street to the place of beginning.
Polling place—Tent, corner of Fourth avenue and East Eighteenth street.
Inspectors—J. W. Baughman, Charles B. Nagle.
Judges—Patrick J. Dempsey, W. H. Cohick.
Clerks—A. H, Hayes, C. M. Gardner.
Ballot Clerks—Ben Bradshaw, William L. Govan.

PRECINCT NO. TWO.

Precinct No. 2, which shall consist of that portion of the City of Oakland bounded as follows:
Beginning at a point where the center line of Eighth avenue intersects the center line of East Fourteenth street; thence northeasterly along the center line of Eighth avenue and the center line of Central and Silver avenues to the center line of Fourth avenue, also known as Matthew avenue; thence southwest along the center line of Fourth avenue to the center line of Fifth avenue; thence southwesterly along the center line of Fifth avenue to the center line of East Seventeenth street; thence southeasterly along the center line of East Seventeenth street to the center line of Sixth avenue; thence southwesterly along the center line of Sixth avenue to the center line of East Fourteenth street; thence easterly along the center line of East Fourteenth street to the place of beginning.
Polling place—Tent, corner Seventh avenue and East Fifteenth street.
Inspectors, G. H. Wethern, O. P. Johnson.
Judges—W. C. Mason, W. E. Hyde.
Clerks—C. W. Parker, A. M, Baker.
Ballot Clerks—J. T. Fake, A. R. Cordon.

PRECINCT NO. THREE.

Precinct No 3, which shall consist of that portion of the City of Oakland bounded as follows:
Bounded on the northeast by the center line of East Eighteenth street; on the southeast by the center line of Thirteenth avenue, on the southwest by the center line of East Fourteenth street, and on the northwest by the center line of Eighth avenue.
Polling place—Tent, corner Eleventh avenue and East Fourteenth street.
Inspectors—T. T. Frickstad, A. D. May.
Judges—Frank Hostetter, S. H. Jackson
Clerks—J. W. Thompson, C. A. James.
Ballot Clerks—C. S. Wightman, W. Mulgrew.

PRECINCT NO. FOUR.

Precinct No. 4, which shall consist of that portion of the City of Oakland bounded as follows:
Beginning at a point where the center line of East Fourteenth street is intersected by the center line of Eighth avenue, thence northeasterly along the center line of Eighth avenue, Central and Silver avenues to the center line of Fourth avenue, also known as Matthew avenue; thence northeasterly along the center line of Fourth avenue to the center line of Hopkins street; thence southeasterly along the center line of Hopkins street to the center line of Thirteenth avenue, thence southeasterly along the center line of Thirteenth avenue to the center line of East Twenty-eighth street; thence northwesterly along the center line of East Twenty-eighth street to the center line of Eleventh avenue; thence southwesterly along the center line of Eleventh avenue to the center line of East Twenty-second street; thence southeasterly along the center line of East Twenty-second street to the center line of Thirteenth avenue; thence southwesterly along the center line of Thirteenth avenue to the center line of East Eighteenth street; thence northwesterly along the center line of East Eighteenth street to the center line of Eighth avenue and point of beginning.
Polling place—Tent, Eleventh avenue and East Nineteenth street.
Inspectors—L. R. Wicker, George H. Mainwaring.
Judges—J B. Allen, A. S. Macdonald.
Clerks—R. R. Reid, Laud S. Fraser.
Ballot Clerks—J. M. Sabin, Sr., R. C. Craft.

PRECINCT NO. FIVE.

Precinct No. 5, which shall consist of that portion of the City of Oakland bounded as follows:
Beginning at a point where the center line of Eleventh avenue is intersected by the center line of East Twenty-second street; thence northwesterly along the center line of Eleventh avenue to the center line of East Twenty-eighth street; thence southeasterly along the center line of East Twenty-eighth street to the center line of Thirteenth avenue; thence northeasterly along the center line of Thirteenth avenue to the old Charter line of the City of Oakland at the southeast corner of the lands of John Hampel; thence northwesterly along the southerly line of the land of Hampel to the line dividing Oakland and Brooklyn Townships; thence northeasterly along the said Township line to its intersection with the northern Charter line of the City of Oakland; thence easterly along the Charter line of the City of Oakland to the center line of Sausal Creek; thence southerly and thence westerly, following the Charter line of the City of Oakland, to the southeast corner of Linn Homestead; thence westerly along the southern boundary of Linn Homestead to the center line of Fourteenth avenue; thence southwesterly along the center line of Fourteenth avenue to the center line of East Twenty-second street; thence northwesterly along the center line of East Twenty-second street to the center line of Eleventh avenue and point of beginning.
Polling place—1632 Thirteenth avenue.
Inspectors—D. P. Adamson, D. W. La-Fortune.
Judges—George Weeks, George S. Swick.
Clerks—R. B. Adams, Henry F. Vogt.
Ballot Clerks—John B. Gray, W. E. C. Beyer.

PRECINCT NO. SIX.

Precinct No. 6, which shall consist of that portion of the City of Oakland bounded as follows:
Beginning where the center line of Eighteenth avenue intersects the center line of East Fourteenth street; thence northeasterly along the center line of Eighteenth avenue to the center line of East Twenty-first street; thence southeasterly along the center line of East Twenty-first street to the center line of Nineteenth avenue; thence northeasterly along the center line of Nineteenth avenue to the center line of Fourteenth avenue or Commerce street; thence southwesterly along the center line of Fourteenth avenue to the center line of East Twenty-second street; thence northwesterly along the center line of East Twenty-second street to the center line of Thirteenth avenue; thence southwesterly along the center line of Thirteenth avenue to the center line of East Fourteenth street; thence southeasterly along the center line of East Fourteenth street to the center line of Eighteenth avenue and the place of beginning.
Polling place—Thirteenth avenue and East Fourteenth street.
Inspectors—W. H. H. Hamilton, F. H. Garcia.
Judges—Bernard Hanley, A. P. Schley.
Clerks—Charles Peterson, Henry P. Brunjes.
Ballot Clerks—Joseph Dias, J. A. Longo.

PRECINCT NO. SEVEN.

Precinct No. 7, which shall consist of that portion of the City of Oakland bounded as follows:
Beginning where the center line of Eighteenth avenue intersects the center line of East Fourteenth street; thence northeasterly along the center line of Eighteenth avenue to the center line of East Twenty-first street; thence southeasterly along the center line of East Twenty-first street to the center line of Nineteenth avenue; thence northeasterly along the center line of Nineteenth avenue to the center line of Fourteenth avenue; thence northeasterly along the center line of Fourteenth avenue to the southern boundary of Linn Homestead; thence easterly along said Homestead boundary line to the Charter line of the City of Oakland; thence southerly along the Charter line of the City of Oakland to the center line of Twenty-first avenue; thence southwesterly along the center line of Twenty-first avenue to the center line of East Fourteenth street; thence northwesterly along the center line of East Fourteenth street to the place of beginning.
Polling Place—962 East Fourteenth street.
Inspectors—Chester S. Crandall, A. Kretz
Judges—Manuel Henas, Cy Briones.
Clerks—James M. Mathewson, Frank W Miller.
Ballot Clerks—A. E. Brudell, H. J. Piersol.

PRECINCT NO. EIGHT.

Precinct No. 8, which shall consist of that portion of the City of Oakland bounded as follows:
Bounded on the north by the eastern boundary line of the City of Oakland; on the east by the center line of Twenty-third avenue; on the south by the center line of East Fourteenth street; on the west by the center line of Twenty-first avenue.
Polling place—Corner East Fifteenth street and Twenty-third avenue (Tent).
Inspectors—Thomas W. Jeffress, W. J. Masterson.
Judges—K. E. Hanson W. S Fake.
Clerks—John A. Stoner, George Keefe.
Ballot Clerks—George T. Leon, James B. Low.

PRECINCT NO. NINE.

Precinct No. 9, which shall consist of that portion of the City of Oakland, bounded as follows:
Bounded on the northeast and southeast by the Charter line of the City of Oakland; on the southwest by the center line of East Fourteenth street, and on the northwest by the center line of Twenty-third avenue.
Polling place—South side East 15th, east of 23d avenue.
Inspectors—H. W. Wagonet, A. W. Anderson.
Judges—H. A. Thomas, Vernon Wilson.
Clerks—J. N. King, John Voldek
Ballot Clerks—C. W. Lamp, Thomas Brown.

PRECINCT NO. TEN.

Precinct No. 10, which shall consist of that portion of the City of Oakland, bounded as follows:
Beginning at a point where the center line of Eighteenth avenue if extended southwesterly would intersect the Charter line of the City of Oakland, and running thence northeasterly along said extension to the center line of East Fourteenth street; thence southeasterly along the center line of East Fourteenth street to the Charter line of the City of Oakland; thence following the Charter line of the City of Oakland southerly to the southeast corner of the City of Oakland; thence following the Charter line of the City of Oakland to the point of beginning.
Polling place—1103 Twenty-third avenue.
Inspectors—James Moir, T. B. Crandell.
Judges—T. E. Cain, C. H. Laswell.
Clerks—Hans A. Peterson, C. F. Henken.
Ballot Clerks—J. T. Sullivan, H. Kimber.

PRECINCT NO. ELEVEN.

Precinct No. 11, which shall consist of that portion of the City of Oakland, bounded as follows:
Beginning at a point where the center line of Eighteenth avenue if extended southwesterly would intersect the Charter line of the City of Oakland, thence northeasterly to and along the center line of Eighteenth avenue to the center line of East Fourteenth street; thence northwesterly along the center line of East Fourteenth street to the center line of Eighth avenue; thence southwesterly along the center line of Eighth avenue to the Charter line of the City of Oakland; thence southeasterly along said Charter line to place of beginning.
Polling place—Corner 13th avenue and East 12th street.
Inspectors—C. S. Goodman, Albert Schmidt.
Judges—George Short, Frank J. O'Connor.
Clerks—W. R. Plunkett, W. F. King.
Ballot Clerks—A. Schrader, F. R. Hampel.

PRECINCT NO. TWELVE.

Precinct No. 12, which shall consist of that portion of the City of Oakland, bounded as follows:
Beginning at a point where the center line of Eighth avenue if extended southwesterly would intersect the Charter line of the City of Oakland; thence northeasterly to and along the center line of Eighth avenue to the center line of East Fourteenth street; thence northwesterly along the center line of East Fourteenth street and its extension westerly to the line dividing Oakland and Brooklyn Townships; thence southwesterly along said Township line to the Charter line on the southern boundary of the City of Oakland; thence easterly along said Charter line to the place of beginning.
Polling place—East 12th near 6th avenue.
Inspectors—George Chase, E. E. Laymance.
Judges—H. S. Anderson, C. P. Kirk.
Clerks—Morris Happ, J. F. Cavallo.
Ballot Clerks—George W. Meader, James Mack.

# City of Alameda

The City of Alameda is hereby divided into sixteen election precincts, as follows, to wit:

PRECINCT NO. ONE.

Bounded on the north by the center line of Monroe street; on the east and south by the San Leandro Bay, on the west by the center line of Versailles street.
Polling place—Hotel Encinal.
Inspectors—J. S. Risley, H. B. Mulqueen.
Judges—P. H. Chandler, E. A. Hurley.
Clerks—A. J. Roebke, B. J. Waltz.
Ballot Clerks—A. Ruef, A. Brelic.

PRECINCT NO. TWO.

Bounded on the north by the Tidal Canal; on the east by the San Leandro Bay, on the south by the center line of Monroe street and on the west by the center line of Versailles avenue.
Polling place—Tent N. W. corner Fountain and Central avenue.
Inspectors—T. Gambel, A. J. W. Born.
Judges—W. A. White, A. J. Burgmer.
Clerks—Paul Crane, C. B. Rick.
Ballot Clerks—D. A. Cohen, J. A. Guerein.

PRECINCT NO. THREE.

Bounded on the north by the Tidal Canal, on the east by the center line of Versailles avenue, on the south by the center line of Central avenue, and on the west by the center line of Park street.
Polling place—2410 Webb avenue.
Inspectors—F. W. Greeley, W. H. Cook.
Judges—J. H. Nobman, C. B. Russell.
Clerks—Frank B. Bordwell, C. P. Crosby.
Ballot Clerks—H. P. Decker, C. H. Walsh.

PRECINCT NO. FOUR.

Bounded on the north by the center line of Central avenue, on the east by the center line of Versailles avenue, on the south by the bay of San Francisco, on the west by the center line of Park street.
Polling place—Tent N. W. corner Park avenue and Encinal avenue.
Inspectors—D. W. Martin, Frank Shultes.
Judges—J. A. Durkee, W. W. Goggin.
Clerks—Robert L. Larkin, William G. Vollmer.
Ballot Clerks—G. M. Sutherland, John O'Brien.

PRECINCT NO. FIVE.

Bounded on the north by the center line of Central avenue, on the east by the center line of Park street, on the south by the Bay of San Francisco, on the west by the center line of Walnut street.
Polling place—2310 Encinal avenue.
Inspectors—Max Jones, Frank Kalis.
Judges—J. M. Robertson, C. A. Brown.
Clerks—A. G. Vollmer, William Keegan.
Ballot Clerks—A. C. Stoddard, J. E. Lewis.

PRECINCT NO. SIX.

Bounded on the north by Oakland Harbor, on the east by Park street, on the south by the center line of Central avenue, on the west by the center line of Walnut street.
Polling place—Tent S. W. corner Park street and Lincoln avenue.
Inspectors—A. Rowe, H. Gallagher.
Judges—L. S. Shannon, Frank W. Haily.
Clerks—J. F. Hanson, E. N. Chapman.
Ballot Clerks—J. L. Durien, O. J. Lubbock.

PRECINCT NO. SEVEN.

Bounded on the north by Oakland Harbor, on the East by the center line of Walnut street, on the south by the center line of Central avenue, on the west by the center line of Chestnut street.
Polling place—2100 Lincoln avenue.
Inspectors—R. Crooks, M. Henaman.
Judges—William Hammond Sr., Fred J. J. Hargrave.
Clerks—C. E. Dixon, W. L. Maule.
Ballot Clerks—E. C. Bishop, H. B. Waters.

PRECINCT NO. EIGHT.

Bounded on the north by the center line of Central avenue, on the east by the center line of Walnut street, on the south by the Bay of San Francisco, on the west by the center line of Chestnut street.
Polling place—1120 Central avenue.
Inspectors—F. Mulhausen, P. Perine.
Judges—L. R. Weinmann, H. S. Lubbock.
Clerks—Samuel A. Hagy, W. H. Beanston.
Ballot Clerks—Joseph Penso, H. Behnemann.

PRECINCT NO. NINE.

Bounded on the north by the center line of Central avenue, on the east by the center line of Chestnut street, on the south by the Bay of San Francisco, on the west by the center line of Paru street.
Polling place—Tent corner Lafayette street and Encinal avenue.
Inspectors—W. P. Dillon, H. O. Darneal.
Judges—Fred J. Henkenius, E. O. Putzman.
Clerks—H. H. Shed, Arthur B. Tarpey.
Ballot Clerks—F. R. Ziel, Charles A. Marston.

PRECINCT NO. TEN.

Bounded on the north by Oakland Harbor, on the east by the center line of Chestnut street, on the south by the center line of Central avenue, on the west by the center line of Paru street.
Polling place—1733 Railroad avenue.
Inspectors—J. F. Bradford, John Stackler.
Judges—W. Theo Eisfeldt, H. W. Kaufman.
Clerks—Edwin Browning, J. Henry Bruns.
Ballot Clerks—E. M. Otis, J. C. Giles.

PRECINCT NO. ELEVEN.

Bounded on the north by Oakland Harbor, on the east by the center line of Paru street, on the south by the center line of Santa Clara avenue, on the west by the center line of Bay street.
Polling place—1304 Lincoln avenue.
Inspectors—Theodore Steinmetz, Charles Adams.
Judges—Albert J. Cyford, William Behrns
Clerks—William Wolfe, E. E. Roberts.
Ballot Clerks—A. Damkroeger, Lansing S. Fuller.

PRECINCT NO. TWELVE.

Bounded on the north by the center line of Santa Clara avenue, on the east by the center line of Paru street, on the south by the Bay of San Francisco, on the west by the center line of St. Charles street.
Polling place—Torres Real Estate office, Morton street.
Inspectors—George Lovegrove, A. F. Sousa.
Judges—W. S. Jones, H. A. Dilling.
Clerks—Harold C. Ward, J. C. Hanley.
Ballot Clerks—S. N. Lamborn, H. R. Rasmussen.

PRECINCT NO. THIRTEEN.

Bounded on the north by the center line of Santa Clara avenue, on the east by the center line of St. Charles street, on the south by the Bay of San Francisco, on the west by the center line of Eighth street.
Polling place—1400 9th avenue.
Inspectors—F. S. Price, J. S. Marston.
Judges—R. B. Lynch, O. Riehl.
Clerks—E. H. Ward, H. Wichman Jr.
Ballot Clerks—H. Hansen, George Wulzen.

PRECINCT NO. FOURTEEN.

Bounded on the north by Oakland Harbor, on the east by the center line of Bay street, on the south by the center line of Santa Clara avenue, on the west by the center line of Eighth street.
Polling place—N. W. corner Railroad avenue and 9th street.
Inspectors—T. Peterson, Peter Johansen.
Judges—E. Edwards, C. H. Vollmer.
Clerks—Ed McDonald, J. H. Peterson.
Ballot Clerks—W. W. Walker, M. O'Keefe.

PRECINCT NO. FIFTEEN.

Bounded on the north by Oakland Harbor, on the east by the center line of 8th street, on the south by the Bay of San Francisco, on the west by the center line of 6th street.
Polling place—1545 7th street.
Inspectors—H. Traube, Thomas Carr.
Judges—A. P. McCarthy, William A. Nobman.
Clerks—E. Bourgingnon, Thomas Scully.
Ballot Clerks—Edward Dowdall, Joe Hughes.

PRECINCT NO. SIXTEEN.

Bounded on the north by the Oakland Harbor, on the east by the center line of 6th street, and on the south and west by the Bay of San Francisco.
Polling place—474 Central avenue.
Inspectors—Phillip Kiernan, P. J. Winters.
Judges—L. Beauchamp, William Morris.
Clerks—A. V. Fisher, H. C. Ballheimer.
Ballot Clerks—Ed Houston, Samuel Orr.

# Town of Berkeley

FIRST WARD.

PRECINCT NO. ONE.

Bounded on the north by the northern boundary line of the town of Berkeley; on the east by the eastern boundary line thereof; on the south by the center line of Cedar street; on the west by the center line of Shattuck avenue.
Polling place—2206 Vine street.
Inspectors—S. S. Quackenbush, L. O'Toole.
Judges—I. R. Whitney, S. W. Gibbs.
Clerks—N. E. Conklin, B. P. Baker.

PRECINCT NO. TWO.

Bounded on the north by the northern boundary line of the town of Berkeley; on the east by the center line of Shattuck avenue; on the south by the center line of Cedar street; on the west by the center line of Grant street.
Polling place—N. W. corner Shattuck and Vine streets.
Inspectors—Charles F. K'gitts, H. J. Squires.
Judges—J. D. Waterman, J. E. Yates.
Clerks—J. G. Aguirre, E. A. Amioff.

PRECINCT NO. THREE.

Bounded on the north by the northern line of the town of Berkeley, on the east by the center line of Grant street; on the south by the center line of Francisco street, and on the west by the California and Nevada Railroad right of way.
Polling place—1636 McGee street.
Inspectors—J. M. Martinn, J. M. Creel.
Judges—H. Willliges, S. G. Brown.
Clerks—G. A. Wanger, A. C. Binning.
Ballot Clerks—J. T. Rose, J. F. W. Bullerman.

PRECINCT NO. FOUR.

Bounded on the north by the center line of Cedar street, on the east by the eastern boundary line of the town of Berkeley, on the south by a line described as follows: Beginning at the point of intersection of the eastern town line with the center line of Virginia street, running thence along Virginia street to the center line of Shattuck avenue; thence southerly along Shattuck avenue to Francisco street, thence westerly along Francisco street to Grant street, and bounded on the west by the center line of Grant street.
Polling place—N. E. corner Shattuck avenue and Virginia street.
Inspectors—W. H. Bone, J. M. McNulty.
Judges—Philip M. Carey, J. M. Koford.
Clerks—H. J. Rotherman, O. P. Erickson.

SECOND WARD.

PRECINCT NO. ONE.

Bounded on the north by the center line of Virginia street; on the east by the eastern town line; on the south by the center line of College avenue as far westerly as Oxford street; thence southerly along Oxford street to University avenue; thence westerly along University avenue to the center line of Shattuck avenue; and bounded on the west by the center line of Shattuck avenue.
Polling place—2125 University avenue.
Inspectors—W. W. Henry, Sam Johnson.
Judges—P. M. D. Harriott, Thomas Golden.
Clerks—C. K. Judy, H. L. Demeritt.

PRECINCT NO. TWO.

Bounded on the north by the center line of College avenue; on the east by the eastern town line; on the south by the center line of Channing way as far as Choate street; thence northerly along Choate street to the center line of Bancroft way; thence westerly along Bancroft way to the center line of Union street; thence northerly along Union street and Allston way to the center line of Oxford street, and bounded on the west by the center line of Oxford street.
Polling place—N. E. corner Bancroft way and Telegraph avenue.
Inspectors—Robert Baird, Samuel Edgar.
Judges—J. A. Morgan, N. A. Encell.
Clerks—E. H. Fontecella, Harold French.

PRECINCT NO. THREE.

Bounded on the north by the center line of Allston way, on the east by the center line of Union street as far easterly as Bancroft way; thence easterly along the center line of Bancroft way to the center line of Choate street; thence southerly along the center line of Choate street to the center line of Durant avenue; bounded on the south by Durant avenue and on the west by the center line of Fulton street.
Polling place—S. E. corner Bancroft way and Ellsworth street.
Inspectors—Leon Gray, Niles Searles.
Judges—J. W. Warnick, W. L. Knightlinger.
Clerks—H. L. Little, Reginald Ritrelle.

THIRD WARD.

PRECINCT NO. ONE.

Bounded on the north by the center line of University avenue; on the east by the center line of Oxford and Fulton streets; on the south by the center line of Channing way; on the west by the center line of Shattuck avenue.
Polling place—Center and Shattuck avenue.
Inspectors—George Stoddard, E. F. Brunk.
Judges—O. F. Snediger, C. E. Abbott.
Clerks—A. J. Brackett, F. L. Mulgrew.

PRECINCT NO. TWO.

Bounded on the north by the center line of University avenue; on the ea... the center line of Shattuck avenue... the south by the center line of C... ning way; on the west by the center... of Grant street.
Polling place—Shattuck avenue, ... Center street.
Inspectors—J. E. Boyd, James ... burt.
Judges—E. E. Keyes, J. J. Carne...
Clerks—O. A. Putzker, J. E. Barse...

PRECINCT NO. THREE.

Bounded on the north by the ce... line of Francisco street; on the eas... the center line of Grant street; on... south by the center line of Chan... way; on the west by the California ... Nevada Railroad right of way.
Polling place—1725 Addison.
Inspectors—Richard Lloyd, ... Sherritt.
Judges—S. E. J. Wright, G. ... Beighle.
Clerks—H. Cloudman, George Dru...
Ballot Clerks—W. A. Strub, Peter ... pers.

PRECINCT NO. FOUR.

Bounded on the north by the ce... line of Francisco street; on the eas... the center line of Shattuck avenue; ... the south by the center line of Uni... sity avenue; on the west by the ce... line of Grant street.
Polling place—N. W. corner Uni... sity avenue and Shattuck.
Inspectors—I. W. Walls, G. R. Hoe...
Judges—J. S. Linscott, C. E. Tow...
Clerks—George Pope, A. E. Teut...

FOURTH WARD.

PRECINCT NO. ONE.

Bounded on the north by a line ... scribed as follows: Commencing at ... point of intersection of the center ... of Parker street with the center line ... College avenue; running thence east... along the center line of Parker or Ke... ney street to the center line of Warr... street; thence southerly along the c... ter line of Warring street to the cen... line of Russ street; thence easte... along the last-named line to the ea... ern boundary line of the town of Ber... ley; bounded on the east and the sou... by the town lines of Berkeley, and ... the west by the center line of Colle... avenue.
Polling place—Corner of Garber a... College avenue.
Inspectors—Patrick Fee, E. W. L... forth.
Judges—Charles A. Blank, H. S. ... seltine.
Clerks—George H. Masters, R. B. Mc... Bride.

PRECINCT NO. TWO.

Bounded on the north by the cen... line of Parker street, on the east by t... center line of College avenue, on t... south by the southern boundary line ... the town of Berkeley, on the west ... the center line of Ellsworth street.
Polling place—Tent corner of Stew... street and Telegraph avenue.
Inspectors—Robert Davis, C. C. Emsl...
Judges—James Hamilton, W. R. McH... fie.
Clerks—James Burns, C. A. Meek.
Ballot Clerks—Lester Kirkham, J. ... Gillick.

PRECINCT NO. THREE.

Bounded on the north by the cen... line of Parker street, on the east ... the center line of Ellsworth street, ... the south by the southern boundary l... of the Town of Berkeley, on the w... by the center line of Adeline street.
Polling place—Peralta Fire house, c... ner Shattuck avenue and Oregon stre...
Inspectors—William Ayre, A. J. Bro... ers.
Judges—I. V. Boehrer, J. F. Libby
Clerks—Hugh Forgie, G. Foster,
Ballot Clerks—J. L. Hagerty, C. ... Hilt.

PRECINCT NO. FOUR.

Bounded on the north by the cen... line of Parker street, on the east a... south by the center line of Adeline stre... on the west by the center line of Gro... street.
Polling place—Tent corner Ashby av... nue and Adeline street.
Inspectors—W. R. Batten, E. J. Lou...
Judges—G. W. Brainard, G. Moller, ...
Clerks—G. A. Schuster, Robert Hal...
Ballot Clerks—Charles Rogers, Geor... Haggerty.

FIFTH WARD.

PRECINCT NO. ONE.

Bounded on the north by the cen... line of Kent street, on the east by ... eastern boundary line of the Town ... Berkeley, on the south by the southe... boundary line of the Town of Berkel... on the west by the center line of Adel... street.
Polling place—N. E. corner Adeline a... Alcatraz avenue.
Inspectors—A. W. Brown, Jacob Ba...
Judges—Martin Dwyer, L. J. Spuller.
Clerks—H. Peterson, A. Weymouth.
Ballot Clerks—H. A. Quackenbush, H. Batten.

PRECINCT NO. TWO.

Bounded on the north by the cen... line of Prince street, on the east by ... center line of Adeline street, on ... south by the southern boundary l... of the Town of Berkeley, on the w... by the center line of Sacramento stre...
Polling place—Lorin Hall, Alcat... avenue.
Inspectors—Paul Turnbull, Nath... Pushle.
Judges—A. J. Thorn, Gad Aylwin.
Clerks—F. W. Dixon, C. R. Harmon...
Ballot Clerks—J. S. Crew, H. C. Bag...

PRECINCT NO. THREE.

Bounded on the north by the cen... line of Parker or Eddy street, on ... east by the center line of Grove stre... on the south by the center line of Pri... street, on the west by the center l... of Sacramento street.
Polling place—Tent corner Ashby a... nue and Grove.
Inspectors—Thomas Stevenson, E. D... ruth.
Judges—E. L. Favor, C. R. Harmer...
Clerks—Al Emerson, F. J. Dawson...
Ballot Clerks—W. P. Bush, A. H. H... mann.

PRECINCT NO. FOUR.

Bounded on the north by the cen... line of Parker street, on the east by ... center line of Sacramento street, on ... south by the southerly boundary line ... the Town of Berkeley, on the west ... the Bay of San Francisco.
Polling place—Tent corner Carrison ... San Pablo avenue.
Inspectors—Thomas Ayden, C. E. O... ten.
Judges—C. J. Newell, Carlos Janson,...
Clerks—George Slater, Herman Had...
Ballot Clerks—W. H. Norwood, Geo... W. Maynard.

SIXTH WARD.

PRECINCT NO. ONE.

Bounded on the north by the cen... line of Channing Way, on the east ... the eastern boundary line of the To... of Berkeley, on the south by the cen... line of Parker street, on the west ...

er line of Telegraph avenue.
place—Telegraph avenue and way.
tors—E. P. King, R. B. Bell.
J. H. Macdermott, George
—E. E. Niehaus, L. E. Martin.

PRECINCT NO. TWO.

ed on the north by the center Durant avenue, on the east by the line of Telegraph avenue, on the the center line of Parker street, the west by the center line of street.
place—Dwight Way near Dana
tors—T. W. R. Brasfield, George
—George C. Edwards, Jr., George
—William A. Hackley, R. V.

PRECINCT NO. THREE.

ded on the north by the center Channing Way, on the east by ter line of Fulton street, on the by the old town line of the Town keley, about 100 feet northerly he center line of Parker street, the west by the center line of street.
g' place—Dwight Way and Shat- venue.
ctors—T. A. Hamlin, J. F. Hill.
—James E. Ainsley, William E.
s—W. G. Morris, F. M. McAl-

PRECINCT NO. FOUR.

ded on the north by the old town the Town of Berkeley, lying about t northerly from Parker street, on st by the center line of Fulton on the south by the center line ker street, on the west by the line of Grant street.
ng place—Corner Parker and Ade- reets.
ectors—J. P. Browning, F. J. Berg.
es—William C. Crowl, William H.
ks—George W. Howard, William N. ns.
t Clerks—L. C. Russell, George C. er.

PRECINCT NO. FIVE.

nded on the north by the center f Channing Way, on the east by enter line of Grant street, on the by the center line of Parker or street, on the west by the right- y of the California and Nevada y.
ing place—Corner Dwight Way and e street.
ectors—A. H. Clark, J. S. Young.
ges—R. A. Murry, W. C. Jenkins.
ks—C. F. Fraser, G. P. Penfield.
lot Clerks—J. P. Sather, E. F. y.

SEVENTH WARD.

PRECINCT NO. ONE.

unded on the north by the center of Addison street, on the east by right of way of the California and da railroad, on the south by the r line of Parker street, on the west he Bay of San Francisco.
lling place—Beacon Fire house, 9th een Addison and Allston way.
pectors—Manuel Lora, D. W. Mc- hlin.
dges—H. O'Farrell. E. P. Jucksch.
rks—J. W. Brown, H. G. Dean.
llot Clerks—J. J. Haberlan, E. F. ell.

PRECINCT NO. TWO.

unded on the north by the center of Delaware street, on the east by right of way of the California and ada railway, on the south by the er line of Addison street, on the west the Bay of San Francisco.
lling place—Old Beacon Fire house, street between University avenue and tol.
spectors—William Brown, C. Johnson.
dges—W. J. Curtiss, J. F. S. Love-
erks—C. P. Hadlen, Conrad Gast.
llot Clerks—Paul O'Connell, Charles at.

PRECINCT NO. THREE.

ounded on the north by the northern of the Town of Berkeley, on the east the California and Nevada Railroad t of way, on the south by the center of Delaware street, on the west by Bay of San Francisco.
olling place—Corner 6th and Delaware.
spectors—W. E. Schilson, C. F. Gil- tin.
dges—C. B. Grass. H. F. Penning.
lerks—C. Englebretsen, H. C. Middle-
allot Clerks—J. J. O'Brien, A. J. eefe.

# own of Emeryville

PRECINCT No. ONE.

recinct No. 1, shall consist of that tion of the Town of Emeryville, nded as follows:
eginning at a point where the center e of San Pablo avenue intersects the ter line of Temescal Creek; thence owing the boundary line of the Town Emeryville westerly and thence north- y to the intersection with the main ck of the Berkeley branch of the rthern railway; thence southwesterly ng the main track of the Berkeley nch of said railway to the southern ndary of the Beaudry and Pelledeau ct; thence westerly along said bound- y of said Beaudry and Palladeau Tract d along its extension to the northern ndary line of the City of Oakland; ence easterly along the northern bound- y of the City of Oakland to the center e of Park street in the Town of neryville; thence easterly along the nter line of Park street to the center e of San Pablo avenue, and thence rtherly along the center line of San blo avenue to the point of beginning.
olling place north side of Park ave- e near Hollis street.
nspectors—F. H. Farr, Charles F. Kier- n.
udges, David H. Thompson, Dennis nnon.
lerks—Frank Jenks, P. G. Lynch.

SECOND PRECINCT.

Precinct No. 2 shall consist of that por- on of the Town of Emeryville, de- ribed as follows:
Precinct No. 2 shall consist of all that ortion of the Town of Emeryville lying nd being northerly of the land describ- d as follows, to wit:
Beginning where the eastern boundary f the Town of Emeryville intersects the ain track of the Berkeley branch of e Northern railway; thence southwest- rly along the track of said Berkeley ranch of said railway to the south- rly boundary of the Beaudry and Pell- deau Tract; thence westerly along said oundary of said Beaudry and Pelladeau ract and along its extension to the orthern boundary of the City of Oak- and.
Polling place—N. E. corner Dalton ave. nd Green street.
Inspectors—Byron W. Alden, John ourer
Judges—Altone Alvis, J. T. Sheehan.
Clerks—John O. Niedt, J. J Brennan.

THIRD PRECINCT.

Precinct No. 3, shall consist of that portion of the Town of Emeryville, bounded as follows:
Beginning at a point where the northern boundary line of the City of Oakland is intersected by the center line of Park street, in the Town of Emeryville; thence easterly along the center line of Park street to the center line of San Pablo avenue; thence northerly along the center line of San Pablo avenue to the center line of Temescal Creek; thence up the center line of Temescal Creek to the center line of Adeline street; thence southerly along the center line of Adeline street to the center line of San Pablo avenue; thence southerly along the center line of San Pablo avenue to the northern boundary line of the City of Oakland, and thence westerly along the northern boundary line of the City of Oakland to the point of beginning.
Polling place, Park avenue near Hollis street.
Inspectors—Frank P. Poulter, E. A. Chappell.
Judges—Dr. C. E Farnan, Philip DeHaven.
Clerks—Joseph L. Clark, Arthur J. Webb.

FOURTH PRECINCT.

Precinct No. 4, which shall consist of that portion of the Town of Emeryville bounded as follows:
Beginning at a point where the northern boundary line of the City of Oakland is intersected by the center line of San Pablo avenue; thence northerly along the center line of San Pablo avenue to the center line of Adeline street; thence northerly along the center line of Adeline street to the center line of Temescal Creek; thence easterly, southerly and westerly, following the northern, eastern and southern boundary of the Town of Emeryville to the point of beginning.
Polling place—East side San Pablo avenue near 37th.
Inspectors—Ed. J. O'Malia, John F. Ryan
Judges—James F. Roberts, Hiram Pierce.
Clerks—Charles H. Ledgett, Ed M. Hanson.
Ballot Clerks—W. J. Hill, Martin Fealy.

OAKLAND TOWNSHIP OUTSIDE

PIEDMONT PRECINCT.

Piedmont Precinct shall consist of that portion of Oakland Township, bounded as follows:
Beginning at the intersection of the northern boundary of the City of Oakland, with the line dividing Oakland and Brooklyn Townships; thence northerly following the Township line to the line dividing Alameda and Contra Costa County; thence northwesterly along the County line to the dividing Plots "D" and "B" of the undivided mountain or hill lands; thence westerly, southerly and westerly, following the southeastern boundary line of said Plot "D," to the most eastern corner of Plot "E" of said mountain or hill lands; thence easterly and thence southwesterly, following the northeastern and southeastern boundary line of the lands formerly of W. H. Mead to the center of Temescal Creek; thence down the center of Temescal Creek passing through the center of the Contra Costa Water Company's reservoir to a point where the easterly line of Broadway produced northerly would intersect Temescal Creek; thence southerly along the easterly line of Broadway to the eastern boundary line of the City of Oakland and thence southerly and easterly along the boundary line of the City of Oakland to the point of beginning.
Polling place—Piedmont Club House.
Inspectors—J. B. Richardson, Joseph Furtado.
Judges—D. A. Proctor, Chris Jessen.
Clerks—George White, Capt. Lawrence.

CLAREMONT PRECINCT.

Claremont Precinct shall consist of that portion of Oakland Township, bounded as follows:
Beginning at the intersection of the eastern boundary of the City of Oakland with the eastern line of Broadway; thence northerly along said City boundary to the southern boundary of the Town of Berkeley; thence easterly and northerly along the southern and eastern boundary of the Town of Berkeley to the line dividing Alameda and Contra Costa Counties; thence southeasterly along said county line to the line dividing Plots "D" and "B" of the undivided mountain or hill lands, thence westerly, southerly and westerly following the southeastern boundary of said Plot "D" to the most eastern corner of plot "E" of said mountain or hill lands; thence easterly and thence southwesterly following the northeastern and southeastern boundary line of the lands formerly of W. H. Mead to the center line of Temescal Creek: thence down the center of Temescal Creek passing through the center of the Contra Costa Water Company's reservoir to a point where the easterly line of Broadway produced northerly would intersect Temescal Creek; thence southerly along the easterly line of Broadway to the place of beginning.
Polling place—Corner College avenue and Claremont avenue.
Inspectors—George L. Pardee, James Davis.
Judges—J. A. Macdonald. J. F. Helmbold.
Clerks—Frank Harlow, Morris Logan.
Ballot Clerks—R Peterson, A. D. Pryal.

OCEAN VIEW PRECINCT.

Ocean View Precinct, which shall consist of that portion of Oakland Township, bounded as follows:
All that portion of Alameda County, bounded on the north by Contra Costa County; on the east by Contra Costa County; on the south by the Charter line of the Town of Berkeley, and on the west by the County of San Francisco.
Polling place—Neilson street, across city line.
Inspectors—John Gill, Frank H. Roberts.
Judges—R. H. Trenouth, Robert Ennis.
Clerks—F. W. Dorn, Harry A. Sully.
Ballot Clerks—Edward Birdsall, D. T. Griffith.

BROOKLYN TOWNSHIP OUTSIDE.

Brooklyn Township outside is hereby divided into the following election precincts, namely:

FRUITVALE PRECINCT NO. ONE

Fruitvale Precinct No 1, which shall consist of that portion of Brooklyn Township, bounded as follows:
Beginning at a point where the center line of Fruitvale avenue if extended southerly would intersect the southern boundary of Brooklyn Township: thence northerly along said extension of Fruitvale avenue and along the center line of Fruitvale avenue to a point where said center line intersects the center line of Sausal Creek; thence northerly along the center line of Sausal Creek to its intersection with the eastern boundary of the City of Oakland; thence westerly and southerly following the eastern boundary of the City of Oakland to the line dividing Alameda and Brooklyn Townships, and thence easterly along said township line to the place of beginning.
Polling place—1262 East 14th street.
Inspectors—Howard W. Bray, William Shepherd.
Judges—P. M. Hagman, William Van Pelt.
Clerks—Paul Martin, J. J. Paul.
Ballot Clerks—John Bridge, Walter F. Lloyd.

FRUITVALE PRECINCT NO. THREE

Fruitvale Precinct No. 3, which shall consist of that portion of Brooklyn Township bounded as follows:
Beginning at a point where the center line of Sausal Creek is intersected by the northern boundary of the City of Oakland; thence up the center of Sausal creek to its junction with Palo Seco Creek; thence up the center of Palo Seco Creek to a point in the center of said creek on the northern boundary line of the lands of Miller, said point being also the most western corner of a tract of land containing 88 34-100 acres belonging to the Realty Syndicate; thence northerly following the western boundary line of said 88 34-100 acre tract, and the western boundary of the lands of Sterling, to the northerly boundary line of the Rancho San Antonio; thence easterly along the said Rancho line to the line dividing the Simson estate from the Spring property; thence southerly along said dividing line, to the northeast corner of the lands of Elizabeth Magee; thence westerly, southerly and easterly following the northern, western and southern boundary of said Magee Tract, to the center of the Redwood road or County road No 809, thence southerly along the center of said road to the center of County road No. 747 or School street; thence westerly along the center of School street and the center line produced to the center of Sausal Creek: thence northerly along the center of Sausal Creek to the point of beginning.
Polling place—Village Hall, Dimond.
Inspectors—Hugh S. Dimond, J. P. Nielson.
Judges—Albert Rhoda, G. Rounsville.
Clerks—A. C. Perrott, William H. Taylor.
Ballot Clerks—S. C. Archibald, George A. Grimes.

FRUITVALE PRECINCT NO. FOUR.

Fruitvale Precinct No. 4, which shall consist of that portion of Brooklyn Township bounded as follows:
Bounded on the north by the center line of School street; and said center line produced westerly to the center of Sausal Creek; on the east by the center line of the Redwood road or County road No. 809; on the south by the center line of the Old County road or County road 708, and on the west by the center line of Sausal Creek
Polling place—Old County road and Fruitvale avenue.
Inspectors—F. W. Tanner, T. H. Maloney.
Judges—W. Mainwairing, J. T. Hollenbeck.
Clerks—C. D. Bennett, Lambert Kratz.
Ballot Clerks—W. C. Bridgeman, J. H. Bailey.

FRUITVALE PRECINCT NO. FIVE

Fruitvale Precinct No. 5, which shall consist of that portion of Brooklyn Township bounded as follows:
Beginning at a point where the center line of the Old County road (County Road No. 708) is intersected by the center line of Sausal Creek; thence easterly along the center of said Old County road to the center line of Redwood avenue; thence southerly along the center line Redwood avenue to the center line of East Fourteenth street; thence easterly along the center of East Fourteenth street to the center line of Wheeler avenue, thence southerly along the center line of Wheeler avenue and its extension to the Charter line of the City of Alameda; thence northwesterly along the Charter line of Alameda to an extension southerly of the center line of Fruitvale avenue; thence along said extension and the center line of Fruitvale avenue to the center line of Sausal Creek; thence up the center of said creek to the point of beginning.
Polling place—Hose House, Bassett street.
Inspectors—Robert Turnbull, F. W. Burnham.
Judges—John Johnson, Joseph August.
Clerks—Herbert Hauser, Howard L. King.
Ballot Clerks—Fred Barkmeyer, Lee Carden

FRUITVALE PRECINCT NO. SIX.

Fruitvale Precinct No. 6, which shall consist of that portion of Brooklyn Township bounded as follows:
Beginning at a point where the Charter line of the City of Alameda would be intersected by the center line of Wheeler avenue if extended southerly; thence along said extension of the center line of Wheeler avenue and the center line of Wheeler avenue, to the center line of East Fourteenth street; thence westerly along the center line of East Fourteenth street to the center line of Redwood avenue; thence northerly along the center line of Redwood avenue and the center line of County road No 809, commonly known as the Redwood road, to the lands of Elizabeth Magee; thence westerly, northerly and easterly, following the boundary line of the Magee tract to the lands of the estate of Robert Simson; thence northerly along the Simson line to the boundary line of the San Antonio Rancho; thence northerly along the boundary line of the Rancho San Antonio to the line dividing Alameda and Contra Costa counties, thence easterly along the county line to the line dividing Eden and Brooklyn Townships: thence southeasterly along said Township line to the northern boundary of the Rancho San Lorenzo (Castro); thence westerly along said San Lorenzo boundary line to its intersection with the boundary line of the Rancho San Antonio; thence northwesterly along San Antonio Rancho line to the center line of the Redwood road; thence southerly along the center of the Redwood road to the northwestern boundary of a tract of land known as the Laundry Farm; thence southwesterly along the boundary line of said Laundry Farm Tract to the center line of High street; thence southwesterly along the center of High street to the charter line of the City of Alameda; thence northwesterly along the Charter line of the City of Alameda to the point of beginning
Polling place—Galloways Block, East 14th and Temple street.
Inspectors—William J. Anderson, R. W. Beeman.
Judges—J. C. De Reed, H. E. Harwood.
Clerks—W. C. Tait John McArthur.
Ballot Clerks—J. E. Lagoria, W. M Galloway.

FRUITVALE PRECINCT NO. SEVEN.

Fruitvale Precinct No. 7, which shall consist of that portion of Brooklyn Township bounded as follows:
Beginning at a point on the line dividing Brooklyn and Alameda Townships where the same would be intersected by the center line of Central avenue if extended southwesterly to said Township line: thence northeasterly in a direct line along said extension of said center line and along the center line of Central avenue and along its extension in a direct line northeasterly to the center of Rose avenue: thence southeasterly along the center line of Rose avenue to the westerly boundary of the lands of Simson; thence northeasterly along the line dividing the lands of Simson and the California Improvement Company in a direct line to the northern boundary of the Rancho San Antonio; thence northwesterly along said line of said Rancho line to the center line of County road No. 809, commonly known as Redwood road; thence southwesterly along the center line of said Redwood Road to the westerly boundary line of the Laundry Farm being the lands of the California Improvement Company; thence southwesterly along said boundary line of Laundry Farm to the center line of High street; thence southwesterly along the center line of High street to the line dividing Brooklyn and Alameda Townships; thence southerly along the line dividing said Townships to the point of beginning
Polling place—Armstrong's real estate office Melrose station, East 14th street.
Inspectors—F. L. Courvoissier, E. Mynott.
Judges—W. F. Floyd, J. S Marshall.
Clerks—Cornelius Carew, George A. Taylor.
Ballot Clerks—Alfred Hawkins, James J. Linn.

BROOKLYN PRECINCT NO. ONE.

Brooklyn Precinct No. 1, which shall consist of that portion of Brooklyn Township, bounded as follows:
Beginning at a point on the line dividing Brooklyn and Alameda Townships where the same would be intersected by the center line of Central avenue if extended southwesterly to said Township line; thence northeasterly in a direct line along said extension of said center line and along the Central line of Central avenue; and along its extension in a direct line northeasterly to the center of Rose avenue; thence southeasterly along the center line of Rose avenue to the westerly boundary of the lands of R Simson; thence northeasterly along the line dividing the lands of R. Simson and the California Improvement Company in a direct line to the northern boundary of the Rancho San Antonio; thence southeasterly along said line of said rancho to a point where the northwesterly boundary line of the Warner tract, as shown on map of Alameda County, if in a direct line northeasterly would intersect the boundary of the Rancho of the Rancho San Antonio (Ygnacio Peralta); thence southwesterly along said extension and said northwesterly line of said Warner Tract to the center line of main County Road leading from Oakland to San Leandro; thence northwest along the center line of said County Road to the center line of Kinsell avenue; thence southwesterly along the center line of Kinsell avenue and its extension in a direct line southwesterly to the line dividing Alameda and Brooklyn Townsips; thence northerly along said Township line to the place of beginning.
Polling place—Lockwood school house.
Inspectors—A. T. Newth, R. B. Mayers.
Judges—John Hamilton, E. B. Freese.
Clerks—H. B. Arlett, J. R. Ruckstell.
Ballot clerks—W. Dowling, Arthur Maloon.

BROOKLYN PRECINCT NO. 2.

Brooklyn Precinct No. 2, which shall consist of that portion of Brooklyn Township, bounded as follows:
Begining at a point where the northwesterly line of the Warner Tract, as shown on a map of Alameda county, if extended in a direct line northeasterly would intersect the boundary of the Rancho San Antonio (Ygnacio Peralta); thence southwesterly along said extension and along said northwesterly line of the Warner Tract to the center line of the main County Road leading from Oakland to San Leandro; thence northwesterly along the center line of said County Road to the center line of Kinsell avenue; thence southwesterly along the center line of Kinsell avenue and its extension in a direct line southwesterly to the line dividing Alameda and Brooklyn Townships; thence southerly along said Township line to the common corner of Brooklyn and Eden Townships; thence easterly and thence northwesterly along the line dividing Brooklyn and Eden Townships to where said line intersects the northern boundary of the Rancho San Lorenzo; thence westerly along the boundary of the Rancho San Lorenzo to the boundary of the Rancho San Antonio, and thence northwesterly along the boundary of the Rancho San Antonio, to the place of beginning.
Polling place—Elmhurst school house, Jones avenue.
Inspectors—D. U. Toffelmeier, M. M. Avellar.
Judges—J. H. Beiger, W. F. Mariante.
Clerks—Henry Sbernathy, F. Dellenbaugh.
Ballot Clerks—C. F. Klupfer, George D. McHale.

EDEN TOWNSHIP.

Eden Township is hereby divided into ten election precincts, as follows:

PALOMARES PRECINCT.

Palamores Precinct, which shall consist of that portion of Eden Township, bounded as follows:
Beginning where the line dividing Sections 13 and 14, T. 2 S., R. 2 W., intersects the northern boundary of the Rancho San Lorenzo (Castro), thence north on section lines to the line dividing the counties of Alameda and Contra Costa: thence easterly and southerly along said county line' to the line dividing Eden and Murray Townships; thence southerly along said Township line to the corner of Eden and Washington Townships on the western boundary of Murry Township; thence southwesterly along line dividing Eden and Washington Townships to the line dividing Sections 31 and 32, T. 3 S., R. 1 W.; thence northerly along section lines to the southern boundary of the Rancho San Lorenzo (Castro); thence east to the southeast corner of said Rancho; thence north along the east boundary of said Rancho to the northeast corner of lands of J. Dobbel; thence in a northwesterly line of the lands of J. Dobbel, J. V. Golardt and E. A. Haines; to the north corner of lands of Haines; the lands of Haines to the southeast corner of the lands of Maria Rose; thence northerly in a direct line to the east corner of the lands of Craven on road leading from Hayward to Dublin; thence northerly along the east line of the lands of Craven to the southeast corner of the lands of Tacken; thence westerly along the southerly and westerly lines of Tacken to the southwest corner of the lands of H. Hogrof; thence northerly following the westerly line of the lands of H. Hogrof, J. B. Gregolia, H. Schreiber, B. Maloon, J. Martin, estate of William Meek, H. W. Shuey, F. S. Smith and The Union Bank of Savings to the northern boundry of the Rancho San Lorenzo (Castro), at the west line of Section 13, T. 2 S., R. 2 W., being the place of beginning.
Polling place—Palomares school house.
Inspectors—E. Shinn, J. C. Jensen.
Judges—J. Haberning, Manuel S. Lucas.
Clerks—Charles F. Thomas, James Quigley, Jr.

CASTRO VALLEY PRECINCT.

Castro Valley Precinct which shall consist of that portion of Eden Township, bounded as follows:
Beginning at the center of the dam of the Contra Costa Water Company, across San Leandro creek, on the line dividing Eden and Brooklyn Townships; thence southeasterly to the most northern corner of the lands of Llewelling; thence in a southeasterly direction along the northeasterly line of the lands of Llewelling, Alameda County Infirmary, Winterburn, Gansberger, Ashland, Orchard Tract, Webb, Hill and Carroll, to the most northern corner of the Hayward Park Homestead, on the southeast side of the County Road leading from Hayward and San Leandro Road to Castro Valley, known as County Road No. 248; thence running along the southeasterly line of said County Road No. 248 in a southwesterly direction to the northeasterly line of said county road leading from Hayward to San Leandro, thence in a southeasterly direction along the northeast line of said Hayward and San Leandro road to the westerly corporate boundary line of the Town of Hayward; thence following the corporate boundary of the Town of Hayward in a northeasterly direction, and then in a southerly direction to the southern line of Kelly avenue; thence easterly along the southern line of Kelly avenue to the lands of J. Enos; thence following the western, southern and eastern boundary of the lands of J. Enos to the southwest corner of the lands of Maria Rose; thence easterly along south line of the lands of Rose to the southeast corner thereof; thence northerly in a direct line to the southeast corner of the lands of Craven, on road leading from Hayward to Dublin; thence northerly along east line of the lands of Craven to the southeast corner of lands of Tacken, thence westerly along the southerly and westerly line of the lands of Tacken to the southwest corner of the lands of H. Hogrof; thence northerly, following the westerly line of lands of H. Hogrof, J. P. Gregolia, H. Schreiber, B. Maloon, J. Martin, estate of William Meek, H. W. Shuey, F. S. Smith, and the Union Bank of Savings to the northern boundary of the Rancho San Lorenzo (Castro), at the west line of Section 13, T. 2 S., R. 2 W.; thence north along section lines to the line dividing Alameda and Contra Costa counties; thence westerly along county line to line dividing Eden and Brooklyn Townships; thence southerly and westerly along Township line to the place of beginning.
Polling place—Castro Valley School house.
Inspectors—William Van Hoosear, John Jensen.
Judges—Joe Gomas, A. Aosegaard.
Clerks—A. Manter, Ed. Carey.

SAN LEANDRO PRECINCT NO. 1.

San Leandro Precinct No. 1, shall consist of that portion of the Town of San Leandro, bounded as follows:
All that portion of the Town of San Leandro lying northeasterly of the center line of Watkins street.
Polling place—I. O. O. F. Building, Hayward avenue.
Inspectors—J. N. Bulen, Frank G. Sliva.
Judges—A. J. King, J. M. Estudillo.
Clerks—W. F. Cunningham, Thomas Morgan

SAN LEANDRO PRECINCT NO. TWO.

San Leandro Precinct 'No. 2. shall consist of that portion of the Town of San Leandro, boundec as follows:
All that portion of the Town of San Leandro lying southwesterly of the center line of Watkins street.
Polling place—City Hall, Davis street.
Inspectors—C. Q. Rideout, John Gill.
Judges—T. E. Campbell, Antone Bettencourt
Clerks—L. J. Toffelmier, Charles Rantzau.

SAN LORENZO PRECINCT NO. ONE.

San Lorenzo Precinct No. 1. which shall consist of that portion of Eden Township, bounded as follows:
Beginning at a point where the center line of Watkins street in the town of San Leandro intersects the southern corporate boundary of said town; thence southerly along the center line of Watkins street, also known as County Road No. 535 to a point where the line dividing the M. Knox 90-acre tract of land from the Holland land, as shown on Map of Alameda County; thence northeasterly along said dividing line to the northern boundary of said lands of Holland; thence easterly along the northerly boundary of the lands of Holland and F. E. Correa and the extension of said northern boundary line in a direct line to the center of the County Road leading from San Leandro to Hayward; thence southeasterly along said County Road to its intersection with the southeasterly line of the County Road No. 248 leading to Castro Valley; thence northerly along said line of said County Road No. 248 to the line dividing the lands of Carroll and the Stanton Tract as shown on aforesaid map: thence northwesterly along the southwestern boundary line of the Stanton Tract, the Gansberger 191-acre tract and the lands of the Contra Costa Water Company, to a point on the dam of the Contra Costa Water Company on the line dividing Brooklyn and Oakland Townships; thence westerly following said Township line to the corporate boundary of the Town of San Leandro; and thence following the corporate boundary of the Town of San Leandro southerly and southwesterly to the point of beginning.
Polling place—Junction Hall.
Inspectors—E. O. Webb, J. F. Sarmento
Judges—Chris Gansberger, T. Sacham.
Clerks—F. B. Cross, J. H. Ravekes.

SAN LORENZO PRECINCT NO. TWO.

San Lorenzo Precinct No. 2, shall consist of that portion of Eden Township, described as follows:
Beginning at point where Watkins street in the Town of San Leandro intersects the southern corporate boundary of said town; thence southerly along the center line of Watkins street, also known as County Road No. 535, to a point where the line dividing the M. Knox 90-acre tract of land from the Holland lands, as shown on Map of Alameda county; thence northeasterly along said dividing line to the northerly boundary of the said lands of Holland; thence easterly along the northern boundary of the lands of Holland and F. E. Correa, and the extension of said northern boundary line in a direct line to the center of the County Road leading from San Leandro to Hayward; thence southeasterly along the center line of said County Road to its intersection with the southeasterly line of County Road No. 248 leading to Castro Valley; thence northerly to the northeasterly line of said road from San Leandro to Hayward; thence in a southeasterly direction along the northeasterly line of said San Leandro and Hayward road to the westerly corporate boundary line of the Town of Hayward; thence following said boundary line of Hayward in a southerly direction to the southwesterly line of the Central Pacific R. R. right of way; thence along said line of said right-of-way in a southeasterly direction to the partition line dividing the northern portion from the southern portion of the Soto Rancho; thence southwesterly in a direct line along said partition line and its prolongation to the westerly boundary of Alameda County; thence northerly along the westerly line of Alameda County to the line dividing Eden and Alameda Townships; thence easterly and northerly along said Township line to the line dividing Eden and Brooklyn Townships; thence easterly along the line dividing Eden and Brooklyn Townships to the Charter line of the Town of San Leandro; thence along said Charter line following the western and southern boundary of said Town of San Leandro to the point of beginning.
Polling place—Village Hall.
Inspectors—H. Landschnider, Elmer Posten.
Judges—O. W. Schlueter, John Haley.
Clerks—T. Neilson, Frank Rose.

MOUNT EDEN PRECINCT NO. ONE.

Mount Eden Precinct No. 1. which shall consist of that portion of Eden Township, bounded as follows:
Begining at a point on the southwest line of the Central Pacific Railroad right of way where the same is intersected by the partition line dividing the northern portion from the southern portion of the Rancho San Lorenzo (Soto); thence southwesterly in a direct line along said partition line and its prolongation to the western boundary of Alameda county; thence southeasterly along the Alameda county line to the line dividing Eden and Washington Townships; thence easterly along said Township line to the center line of the County Road leading from Hayward to Niles, known as the "Mountain Road"; thence in a northwesterly direction along the center line of said "Mountain Road" to the southeasterly boundary of the Town of Hayward; thence in a southwesterly and thence in a northwesterly direction following the boundary line of the Town of Hayward to the place of beginning.
Polling place—Wigwam.
Inspectors—H. A. Schafer, A. H. Hess.
Judges—Jrns Hansen, P. Zunstein.
Clerks—W. Gading, J. Robinson.

MOUNT EDEN PRECINCT NO. TWO.

Mount Eden Precinct No. 2, which shall consist of that portion of Eden Township, bounded as follows:
Beginning at a point where the center line of the road leading from Hayward to Niles, commonly known as the "Mountain Road," intersects the line dividing Eden and Washington Townships; thence in an easterly direction along said Township line to the line dividing Section 31 and 32, T. 3 S., R. 1 W.; thence north along section lines to the southern boundary of the Rancho San Lorenzo (Castro); thence east to the southeast corner of said rancho; thence north along said boundary of said rancho to the northeast corner of the lands of J. Dobbel; thence in a northwesterly direction along the northeasterly line of the lands of J. Dobbel, J. V. Golardt, and E. A. Haines to the north corner of the lands of Haines; thence westerly along northern line of the lands of Haines to the east lines of the lands of J. Enos, thence southerly to the southeast corner of lands of J. Enos; thence westerly and northerly along the southerly and western lines of lands of Enos to the northeast corner of lands of M. Monies, on the south line of Kelly avenue; thence following said line of said avenue in a westerly direction to the Charter line of the Town of Hayward; thence in a southwesterly direction following the Charter line of the Town of Hayward to the center line of the road leading from Hayward to Niles, known as the Mountain Road; thence southeasterly following the center line of said Mountain Road to the beginning.
Polling place—Residence of E. Rey, formerly Lehmen Place.
Inspectors—William Trathen, H. L. Feddersen.
Judges—Carl Mohr, Thomas Nissen.
Clerks—Walter Culp, Albert Doble.

HAYWARDS PRECINCT NO. ONE.

Hayward Precinct No. 1, which shall consist of that portion of the Town of Hayward, bounded as follows:
Beginning where the center line of "A" street intersects the northern boundary of the Town of Hayward; thence southwesterly along the center line of "A" street to the center line of First street; thence southeasterly along center line of First street to the center line of "B" street; thence southwesterly along center line of "B" street to center line of Castro street; thence southeasterly along center line of Castro street to the southern boundary of the Town of Hayward; thence southwesterly following the southern boundary to the most southern corner of the Town of Hayward; thence northerly following the western boundary of said Town to the northern boundary of said Town and thence easterly following the northern boundary of said Town to place of beginning.
Polling place—City Hall.
Inspectors—A. Harrington, John Obermuller.
Judges—Joe Soares, A. DeCamp.
Clerks—C. N. Reese, Frank Lake.

HAYWARD PRECINCT NO. TWO.

Hayward Precinct No. 2, which shall consist of that portion of the Town of Hayward, bounded as follows.
Beginning where the center line of "A" street intersects the northern boundary of the Town of Hayward; thence easterly along said boundary to the northeast corner of said Town; thence southerly and westerly following the said Town boundary to the center line of Castro street; thence northwesterly along the center line of Castro street to the center line of "B" street; thence northeasterly along the center line of "B" street to the center line of First street; thence northerly along the center line of First street to the center line of "A" street, and thence northeasterly along the center line of "A" street to the place of beginning.
Polling place—Native Sons' Hall.
Inspectors—H. E. Brunner, John Geary.
Judges, H. Powell, Frank Hofling.
Clerks—J. B. Rose, Rollin Lewis.

WASHINGTON TOWNSHIP

Washington Township is hereby divided into eight election Precincts as follows:

ALVARDO PRECINCT

Alvarado Precinct, which shall consist of that portion of Washington Township, bounded as follows:
Beginning where the northerly line of Washington Township intersects the west line of County Road No. 314; thence westerly along the northerly line of said Township to the westerly line of Alameda county; thence southerly along the western boundary of Alameda county to Beard's Creek, as shown on Map of Alameda county; thence up the center of Beard's Creek to the northwesterly line of County Road No. 520 (known as the Bell Ranch Road) at Mayhew's landing; thence northeasterly along the northwesterly line of said Bell Ranch Road to the center of Alameda Creek; thence northwesterly along the center-line of Alameda Creek, to the line dividing the land of the estate of William Meek and lands of E. H. Dyer; thence northerly along the west line of the land of the Meek estate and lands of J. B. Haines and continuing in the same direction to the north line of County Road No. 556; thence westerly following the north line of County Road No. 556 to the easterly boundary line of lands of William Hayes; thence northerly along the lands of William Hayes to the northeast corner thereof; thence westerly along the northerly boundary of the lands of Hayes to the west line of County Road No. 314, and thence northerly along said line of said road to the place of beginning.
Polling place—I. O. O. F. Building.
Inspectors—F. C. Harvey, O. J. Emery.
Judges—William Jung, S. Frank.
Clerks—A. Lee, J. R. Buchanann.

CENTERVILLE PRECINCT

Centerville Precinct, which shall consist of that portion of Washington Township, bounded as follows:
Beginning where the northwesterly line of the Bell Ranch Road crosses the Alameda Creek, thence easterly along the center of Alameda Creek to the northwest corner of a tract of land containing 138 acres owned by James Shinn; thence south along Shinn's western line to the south line of the road leading from Centerville to Niles; thence westerly along the south line of said road to the northwest corner of the lands of William Barry; thence southerly along the west line of the lands of Barry to the southwest corner of the lands of Barry; thence southeasterly along the line dividing Surveys Nos. 77 and 78 of the ex-Mission lands, to the southwest corner of the lands of J. J. Santos; thence, northerly, easterly and southerly following the western, northern and eastern boundary line of said Santos' land to the southeastern corner thereof on the south boundary of said ex-Mission survey No. 78; thence easterly along said south line of Survey 78 to the most southern corner of said Survey No. 78 at the southeasterly corner of the lands of H. J. Tilden, thence southerly along the west line of the lands of Mrs. E. Tyson and Manuel Rogers to the southwest corner of the land of Borges; thence easterly along the line dividing the land of S. Stivers from the lands of said Borges and Mrs. R. H. Swayne to Station 5 of Survey No. 63 of said ex-Mission land; thence in a direct line southwesterly to the northwest corner of the lands formerly of M. B. Sturgess; thence southeasterly along the northwesterly line of the lands of Sturgess to the northeasterly corner thereof; thence southwesterly along Sturgess' southeast line to the southern corner of said land; thence northwesterly along Sturgess' land to lands of Quadros; thence southwesterly along the land of Quadros to the northwest corner of the lands of John Black; thence northwesterly across lands of Quadros, J. Emart and Proctor to the land of H. Eggers; thence along Eggers' land southwesterly one-quarter mile to the lands of Brophy at Eggers' southeast corner; thence northwesterly to the most northern corner of Survey No. 118 of the ex-Mission lands; thence southwesterly to the west corner of said Survey 118; thence northwesterly along the southwestern line of ex-Mission Survey No. 119 to the most western corner thereof; thence northeasterly along the southeastern boundary line of ex-Mission Survey No. 120 to the most eastern corner thereof; thence northwesterly along the southwesterly line of Survey No. 121 of the ex-Mission lands to the western corner thereof; thence along the east line of road north-Wales; thence northwesterly along the easterly to the east corner of the land of land of Wales to the northwest corner thereof; thence northeasterly along the lands of the estate of George W. Patterson to the northeast corner thereof; thence along the northern line of the lands of the estate of George W. Patterson in a northwesterly direction to the northwesterly line of the Bell Ranch Road; thence northeasterly along the northwesterly line of said road to the beginning.
Polling place—Town Hall.
Inspectors—A. F. Francisco, J. M. Norris.
Judges—M. F. Silva, F. T. Dusterberry.
Clerks—F. M. Noya, George P. Lowrie.

DECOTO PRECINCT

Decoto Precinct, which shall consist of that portion of Washington Township, bounded as follows.
Beginning at a point where the northeasterly line of the Rancho Arroyo de la Alameda crosses the line dividing Eden and Washington Townships and running thence southeasterly along the boundary of said Rancho to the line dividing Plots 13 and 14, as shown on Map entitled "Map of part of the Rancho de la Alameda;" thence southwesterly along line dividing said Plots 13 and 14 to the line dividing Plots Nos. 12 and 14, as shown on aforesaid map; thence southeasterly along the southern boundary of Plot No. 14 to the line dividing Plots Nos. 15 and 17, as shown on aforesaid map; thence southwesterly along line dividing said Plots 15 and 17 to the northeasterly line of the County Road leading from Niles to Hayward; thence northwesterly along said line of said County Road to its intersection with the center line of that certain street in the Gregory Tract dividing lots 15 and 17, as shown on map of the Gregory Tract; thence southwesterly along the center line of said street to the northeasterly line of the Central Pacific R. R. right-of-way; thence northwesterly along the said right-of-way to a point where the line dividing the land of the California Nursery Company from the lands of J. H. Peterson if extended northerly would intersect said right-of-way; thence southwesterly along said dividing line to the center line of Alameda Creek; thence northwesterly along the center line of Alameda Creek to the line dividing the land of the estate of William Meek from the lands formerly of E. H. Dyer; thence northerly along the westerly line of the land of the estate of William Meek and the lands of J. B. Haines, and continuing in the same direction to the north line of County Road No. 556; thence westerly following the north line of County Road No. 556 to the eastern boundary line of the lands of A. S. Hayes thence northerly along the lands of A. S. Hayes to the northeast corner thereof; thence westerly along the northerly boundary line of William Hayes to the west line of County Road No. 314; thence northerly along said line of said road to the line dividing Eden and Washington Townships, and thence in an easterly direction following the said Township line to the place of beginning.
Polling place—Silva's Hall.
Inspectors—D. Jackson, F. S. Margaritto.
Judges—W. H. Nesmith, J. H. Smith.
Clerks—W. A. Anderson, C. Lynch.

IRVINGTON PRECINCT

Said Precinct of Irvington ebmracing all the territory within what is commonly known as the Town of Irvington.
Polling place—I. O. O. F. Hall.
Inspectors—Ed Roderick, Thomas Tierney.
Judges—Willis Blacow, C. Betz.
Clerks—James Milliard, J. F. Chadbourn.

MISSION PRECINCT

Mission Precinct, which shall consist of that portion of Washington Township, bounded as follows:
Beginning where the Arroyo Hondo, also known as Alameda Creek, crosses the southern boundary of Alameda County; thence westerly along the southern boundary of Alameda County to the southeast corner of the lands of Dixon; thence in a northerly direction along easterly line of lands of Dixon, Curtner, Craycroft, Rose and others to the north corner of said Rose land; thence in a direct line to the eastern corner of the lands of J. Leitch; thence in a direct line northwesterly to the point where the Central Pacific R. R. crosses the northerly line of the Rancho del Agua Caliente; thence northeasterly in a direct line to the southeast corner of Survey No. 24 of ex-Mission lands; thence northerly along the east line of said survey and lands of J. Chadbourne and M. Carter to south line of Survey No. 28; thence in a direct line northeasterly to Station No. 6 of ex-Mission survey No. 31; thence northwesterly and northeasterly following the southwestern and northwestern boundary line of said Survey No. 31 to the lands of Wauhab, being Survey No. 33; thence northwesterly along lands of Wauhab to the most northern corner of lands of Meyers, being the most northern corner of Survey No. 22 of ex Mission lands; thence northerly along the east line of the lands of Rose to the south boundary line of ex-Mission survey No. 34; thence easterly along the northerly line of Survey No. 33 and the south boundary line of ex-Mission Survey No. 55 to the most eastern corner of said Survey No. 55; thence northwesterly along the northeastern boundary line of ex-Mission Surveys numbered 55 and 20 to the northern boundary of the ex-Mission lands; thence easterly along the northern boundary of the ex-Mission lands to the center of Alameda Creek at the most northern point of Survey No. 54 of said ex-Mission lands; thence up the center of the Alameda Creek to the junction of the Arroyo Laguna; thence up the Calaveras Creek to the junction of the Arroyo Hondo; thence up the Arroyo Hondo to the place of beginning.
Polling place—A. O. U. W. Hall.
Inspectors—Frank Martin, T. Burns.
Judges—William Rose, P. Nolan.
Clerks—J. E. Rogers, Theo. Bergman.

NILES PRECINCT

Niles Precinct, which shall consist of that portion of Washington Township bounded as follows:
Beginning where the northeastern boundary line of the Rancho Arroyo de la Alameda crosses the northwesterly line of Washington Township; thence northeasterly along said Township line to the west line of Murray Township; thence southerly along Murray Township, crossing the Alameda Creek, to the northerly line of of the ex-Mission lands; thence westerly east corner of the lands of W. F. Goad; thence southeasterly following the northeasterly boundary of ex-Mission surveys numbered 20 and 55 to the most eastern corner of said Survey No 55; thence westerly along the southern boundary line of said Survey No. 55 and the north boundary line of ex-Mission Survey No. 33 to the west corner thereof; thence southerly along the southwest boundary line of said Survey No. 33 to the north corner of ex-Mission Survey No. 22; thence along the northwest boundary line of ex-Mission Surveys numbered 22 and 64 to Station 5 of ex-Mission Survey No. 63, thence in a westerly and thence in a northerly direction along the south and west line of the lands of Mrs. Swayne, Manuel Borges and Mrs. E. Tyson to the southeast corner of the lands of J. H. Tilden, being also the southeast corner of Survey No. 78 of the ex-Mission; thence westerly along the line dividing Surveys Nos. 77 and 78 of said ex-Mission lands to the southeast corner of the lands of J. J. Santos; thence northerly, westerly and southerly following the eastern, northern and western boundary of said Santos' land to the southwesterly corner thereof; thence westerly along the aforesaid line between Surveys 77 and 78 to the southwest corner of the lands of William Barry; thence northerly along Barry's west line to the south side of the road leading from Centerville to Niles; thence easterly along the south line of said road to the southwest corner of a tract of land containing 138 acres owned by James Shinn; thence along the west line of Shinn's land northerly to the center of Alameda Creek; thence down the center of said creek westerly to the line dividing the lands of the California Nursery Company and the lands of J. H. Peterson; thence northerly along said dividing line to the northern line of the Central Pacific R. R. right-of-way; thence southeasterly along said right-of-way to the center of a certain street running between lots 15 and 17, as shown on amended map of the Gregory Tract; thence northerly along the center line of said street to the north line of the road leading from Niles to Hayward; thence southeasterly along said line of said road to the line dividing Plots Nos. 15 and 17, as shown on map entitled "Map of part of the Rancho Arroyo de la Alameda;" thence northerly along the line dividing said Plots Plot No. 14; thence northwesterly along the southwesterly boundary of Plot No. 14 to the line dividing Plots No. 13 and 14, as shown on said map; thence northeasterly along the line dividing Plots 13 and 14 to the exterior boundary of the Rancho Arroyo de la Alameda; thence northwesterly along said boundary line to the place of beginning.
Polling Place—I. O. O. F. Hall.
Inspectors—O. E. Walpert, Thomas Bedard.
Judges—L. E. Jacobus, J. B. O'Neill.
Clerks—C. A. Martenstein, G. L. Donovan.

NEWARK PRECINCT

Newark Precinct, which shall consist of that portion of Washington Township, bounded as follows:
Beginning where the westerly boundary of Alameda County is intersected by Beard's Creek, as shown on Map of Alameda county; thence northeasterly up center of Beard's Creek to northwest line of County Road No. 520 (known as the Bell Ranch Road) at Mayhew's landing; thence northeasterly along the northwest line of said Bell Ranch Road to the most northern corner of the lands of the estate of G. W. Patterson lying east of said Bell Ranch Road; thence southeasterly and thence southwesterly following the northeastern and the southeastern boundary line of said Patterson estate to the most northern corner of the lands of Wales; thence southeasterly along the northeastern boundary line of the land of Wales to the northeast corner thereof; thence southwesterly along the County Road to the most western corner of ex-Mission Survey No. 1[illegible]; thence southeasterly and thence southwesterly following the boundary line of ex-Mission Survey No. 120 to the west corner of [illegible]

Mission Survey No. 119; thence southeasterly and thence northeasterly following the boundary line of ex-Mission Survey No 119 to the most northern corner of Survey No. 118, ex-Mission lands; thence southeasterly to H. Eggers' south corner; thence northeasterly one-quarter mile; thence southeasterly in a direct line to northern corner of ex-Mission Survey No. 155; thence southwesterly along the western boundary of ex-Mission Surveys numbered 155, 150, 149, 144 and 143 to the southwest corner of said Survey No 143, thence due south to the south boundary of Alameda County; thence westerly along the south boundary of Alameda County to the west boundary thereof; thence along said west boundary to the beginning.

Polling place—Watkins Building.
Inspectors—A. H. Snow, William Boyd.
Judges—Joe Marrianno, F. Falk.
Clerks—C. P. Cockefair, Daniel Rose.

### WARM SPRINGS PRECINCT.

Said Precinct of Warm Springs embracing all the territory in and around the vicinity of what is commonly known as Warm Springs.

Polling place—Allard Hall.
Inspectors—M. Brown, William Sinclair.
Judges—P. Sorensen, C. Brightwelser.
Clerks—M. O'Grady, James Leitsch.

### MURRAY TOWNSHIP.

Murray Township is hereby divided into six election precincts, as follows:

### MURRAY PRECINCT NO. ONE.

Murray Precinct No 1, which shall consist of that portion of Murray Township bounded as follows

Beginning at the point where the westerly line of Plot No 8 of the Rancho El Valle de San Jose intersects the center line of the tracks of the Central Pacific railroad, thence northerly along the west line of said Plot No 8 to the south line of the Rancho Santa Rita, thence southwesterly along said Rancho line to the line dividing lands of Daniel Inman and lands of Mohr thence north to the southeast corner of the lands of John Galway, thence west along Galway's south line to the southwest corner thereof, thence north between lands of Galway and James Whalen to the south side of the County road from Dublin to Livermore, thence east along the said south line thereof to a point opposite the southeast corner of lands formerly owned by William Knox, deceased, but now owned by Patrick and Thomas Kelly, thence due north across said road to said corner and along the east line of said Kelly's lands and following the line dividing Sections Nos 34 and 35 26 and 27 and 22 and 23, in T 2 S, R 1 E to the southerly line of Contra Costa County thence northeasterly along the county line to the point where the section line dividing sections 13 and 14 T 2 S, R. 2 E if produced north would intersect said county line, thence south on said section line and its extension to the southwest corner of Section 21 T 2 S R 2 E, thence east to the northwest corner of Section 30 T 2 S R 3 E; thence south to the center line of the track of the Central Pacific railroad, thence westerly along the center line of said railroad track to the eastern corporate boundary line of the Town of Livermore, thence north to the northeast corner of said town thence west along the northern boundary of said town to the northwest corner thereof thence south along the western boundary of said town to the said line of aforesaid railroad track; thence westerly along the center line of said track to the beginning

Polling place—John Poblitz's building, near Masonic Cemetery.
Inspectors—F Werner Thomas Falvey.
Judges—E C Stanley, Patrick Creak
Clerks—A Hagemann, M. R. Murray.

### MURRAY PRECINCT NO. TWO.

Murray Precinct No 2, which shall consist of that portion of Murray Township, bounded as follows:

Beginning at the southwest corner of Section 30, Township 2 South, Range 3 East, thence east to the northwest corner of Section 32, thence south to the southwest corner of Section 32, T 2 S R 3 E, thence east to the northwest corner of Section 4, T 3 S., R 3 E; thence south to the southwest corner of Section 4, thence east to the northwest corner of Section 11, T 3 S, R 3 E, thence south one mile to the northwest corner of Section 14 thence west 1½ miles, thence south through the center of Sections 16, 21 28 and 33, T 3 S R 3 E, to the one-quarter section corner on the north line of Section 4, T 4 S, R 3 E, thence east along the Township line to the line dividing Alameda and San Joaquin counties, thence southerly along said County line to the southeast corner of Alameda County, thence west along the southern boundary of Alameda County to the west line of section 23 T 5 S, R 2 E; thence north following Section lines to the northwest corner of Section 23 T 4 S R 2 E, thence west one-half mile thence north to the southeast corner of the Rancho El Valle de San Jose, thence west to the southwest corner of lands of Patterson, thence along the westerly boundary of the lands of said Patterson and the southern, western and northern boundary of the 31 58 acres tract belonging to Rea to the south line of Plot No 34 of said Rancho, thence east to the southeast corner of Plot No. 34, thence north to the northwest corner of Plot 23, thence west to the southwest corner of Plot No. 31. thence north along west line of Plot No 31 to the northwest corner of Plot No 31 in the center of the Arroyo del Valle; thence northwesterly down the center of the Arroyo del Valle to the east line of the lands of Ernest Schweer, thence north to the northeast corner of the lands of Ernest Schweer, thence northwesterly along the northerly line of the lands of E Schweer and John Crellin to the northwest corner of the lands of John Crellin on the west line of Plot No. 9, thence northerly along the west line of Plot No 9 to the northwest corner of Plot No 9 of said Rancho; thence west to the southwest corner of Plot No. 8; and thence north along the west line of Plot No 8, to the center line of the track of the Central Pacific railroad; thence easterly along the center line of the track of the Central Pacific railroad to the westerly line of Section 31, T 2 S, R. 3 E, thence north to the beginning, excluding therefrom that certain territory embraced within the corporate limits of the Town of Livermore

Polling place—Barry's house, corner Lizzie and College avenue.
Inspectors—D Sweet, I J. Richter.
Judges—Lem Jones, John Starley
Clerks—T. F. Brady, Henry Hartman.

### LIVERMORE PRECINCT NO ONE.

Livermore Precinct No 1, which shall consist of that portion of the town of Livermore, bounded as follows.

Beginning where the center line of "K" street, as shown on map of the northern addition of the Town of Livermore intersects the northern boundary of said Town of Livermore, thence southerly along the center line of "K" street to the center of line of Railroad avenue, thence northeasterly along the center line of Railroad avenue to the center line of Livermore avenue; thence southeasterly along the center line of Livermore avenue and center line of Lizzie street to its intersection with the center line of First street, thence westerly along the center line of First street to the center line of "J" street, as shown on map of Livermore, thence southerly along the center line of "J" street to the northern line of College avenue, thence due south to the southern boundary of the town of Livermore; thence westerly along the southern boundary to the southwest corner of said town; thence northerly along the western boundary of said town to the northwest corner thereof; thence east along the northern boundary of said town to the place of beginning.

Polling place—Store corner of 2nd and L streets.
Inspectors—D. P. Calvin, James Bennett.
Judges — Sam P. McKelvey, Jesse Bowles
Clerks—Elmer G Sall, A. L. Davis.

### LIVERMORE PRECINCT NO. TWO.

Livermore Precinct No. 2, which shall consist of that portion of the Town of Livermore, bounded as follows, to wit:

Beginning where the center line of "K" street, as shown on the map of the northern addition to the Town of Livermore, intersects the northern boundary of said Town of Livermore; thence southerly along the center line of said "K" street to the center line of Railroad avenue; thence northeasterly along the center of Railroad avenue to the center line of Livermore avenue; thence southeasterly along the center line of Livermore avenue and center line of Lizzie street to its intersection with the center line of First street; thence westerly along the center line of First street to the center line of "J" street, as shown on Map of Livermore; thence southerly along the center line of "J" street to the northerly line of College avenue; thence due south to the southern boundary of the Town of Livermore; thence east along the southern boundary of said town to the southeast corner thereof; thence north to the northeast corner thereof; thence west to the place of beginning.

Polling place—Room next to Town Hall, corner McLeod and First streets.
Inspectors—Mads Moller, A. G. Beagell.
Judges—Phil McVicar, Lysander Madden.
Clerks—Joe Wilkinson, John Hachmann.

### ALTAMONT PRECINCT

Altamont Precinct, which sall consist of that portion of Murray Township, bounded as follows

Beginning at the northeast corner of the County of Alameda; thence south on eastern boundary of the County of Alameda to the south line of Section 17, Township 3 south, Range 4 east; thence west to the southwest corner of Section 14 T. 3 S, R. 3 E; thence north to the northwest corner of Section 11, T. 3 S., R. 3 E; thence west to the southwest corner of Section 4, T. 3 S, R. 3 E.; thence north to the northwest corner of said Section 4; thence west to the southwest corner of Section 32, T. 2 S., R. 3 E; thence north to the northwest corner of said Section 30, T. 2 S, R 3 E; thence north to the northwest corner of said Section 30; thence west to the southwest corner of Section 24, T 2 S., R. 2 E.; thence north to the line dividing Alameda County and Contra Costa County; thence place of beginning

Polling place—Christensen's store.
Inspectors—George V. Clarke, Henry Scullior.
Judges—R. H. Sherman, Tom Egan, Jr.
Clerks—Charles William Zimmerman, Michael C. Mulqueeny.

### CORRAL HOLLOW PRECINCT.

Corral Hollow Election Precinct, which shall consist of that portion of Murray Township, bounded as follows

Beginning at a point where the line dividing Sections 17 and 20, T. 3 S, R. 4 E, intersects the eastern boundary of Alameda County, thence west along Section lines to the southwest corner of Section 14, T. 3 S., R. 3 E, thence north to the northwest corner of said Section 14; thence west one and one-half miles, thence south through the center of Sections 16, 21, 28 and 33, T. 3 S, R 3 E, to the one-quarter section corner on north line of Section 4, T. 4 S., Range 3 E.; thence East along the Township line to the line dividing Alameda and San Joaquin Counties; thence north along said county line to the place of beginning

Polling place—Library Building.
Inspectors—C. F. Pray, Maurice Randall.
Judges—G C Fish, A. K Granar.
Clerks—L M. Johnson, A. G. Stoop.

### PLEASANTON TOWNSHIP.

Pleasanton Township is hereby divided into four election Precincts as follows.

### PLEASANTON PRECINCT NO ONE.

Pleasanton Precinct No 1, which shall consist of that portion of Murray Township bounded as follows:

Beginning at the northwest corner of Plot No. 8 of the Rancho El Valle de San Jose, thence southerly to the north line of Plot No. 4, thence east to the northwest corner of Plot No. 9 of said Rancho, thence south to the north line of the lands of the J. Crellin estate; thence southeasterly along the northern boundary of the lands of the Crellin estate and the lands of Ernest Schweer to the northeast corner of the lands of Schweer, thence south to the center of the Arroyo del Valle, thence southeasterly up the center of said Arroyo to the northwest corner of Plot No 31 of said Rancho, thence south following west boundary of Plot No. 31 to the southwest corner thereof, thence east to the northwest corner of Plot 33, thence south to the southeast corner of Plot 34; thence west and northwesterly along southwesterly boundary of Plots 33 and 34 to the most northern corner of Plot No. 38 of said Rancho, thence south to the southeast corner of Plot No 39; thence west along the north lines of Plots Nos. 38 and 52 to the lands of Lucia Duerr Dickson, thence north and west along lands of Dickson to lands of E. H. Frick; thence west along line dividing lands of Frick and Dickson to the easterly line of the 100 foot right of way of the Central Pacific R. R., thence northerly along said line of said right of way to the northwest corner of the said lands of E. H. Frick, thence west along the northern boundary of the lands of Geo. L. Nusbaumer to the southwest corner of the lands of W. R. Hearst; thence northwesterly along the lands of Hearst to the south line of the lands of J. Chadbourne, thence west and north along the lands of Chadbourne and Ellis to the northeast corner of Section 36, T. 3 S., R. 1 W.; thence west one-half mile, thence north one mile; thence east one-half mile; to the northeast corner of Section 25, thence along westerly boundary of the Rancho El Valle de San Jose in a northerly direction to the most southern corner of the lands of E. R Lillienthal and others in the center of the County road No. 2000, thence northwesterly along the line dividing the line of the Contra Costa Water Company and the land of the heirs of J. W. Dougherty from the lands of said Lillienthal and others to the southwest corner of the lands of Ellen H. Chabot; thence northeasterly along the line dividing the lands of said Lillienthal and said Chabot to southeast corner of lands of H Hewlett; thence north along Hewlett's east line to the south line of the road leading from Dublin to Livermore; thence and along the south line of said road west to the southwest corner of the land of the estate of Mrs. Frances Schweer, thence north to the northwest corner of said Schweer's land, thence east to and along the northern boundary of the land of R. H Carsterson, to the northeast corner of the said Carsterson's land on the eastern boundary line of the Rancho San Ramon; thence north along said Rancho line to the line dividing Alameda and Contra Costa Counties; thence along the same, in a northeasterly direction to the line dividing sections 23 and 23, Township 2 South, Range 1 East; thence south on line dividing sections 22 and 23 26 and 27, 35 and 34, and along the eastern boundary of the lands of Patrick and Thomas Kelly to the south line of the County road leading from Dublin to Livermore, thence west along said line of said county road to the line dividing the lands of James Whalen and John Galway; thence south on said dividing line to the southwest corner of John Galway's land, thence east along said Galway's south line to the southeast corner thereof: thence south on line dividing lands of Mohr and D. Inman, to the northerly boundary line of the Rancho El Valle de San Jose; thence along said boundary line northeasterly to the place of beginning. Excluding from the above description of Pleasanton Precinct No. 1 all that territory included within the corporate boundaries of the Town of Pleasanton.

Polling place—Rancho del Valle.
Inspectors—Robert Helms, W. H. Koopman
Judges—Walter Schween, A. J. Platt.
Clerks—Frank Diavila, J. H. Kleh .

### PLEASANTON PRECINCT NO. 2

Pleasanton Precinct No. 2, which shall consist of that portion of Murray Township included within the corporate boundaries of the Town of Pleasanton.

Polling place—Town Hall.
Inspectors—Augustine Bernal, Ed Gunn
Judges—Joseph Lewis, Earl Downing.
Clerks—R. C. Peach, F. M. Donohue.

### SUNOL PRECINCT.

Sunol Precinct, which shall consist of that portion of Murray Township, bounded as follows, to wit:

Beginning at the most northern corner of Plot No. 38 of the Rancho El Valle de San Jose, thence south to the south-east corner of Plot No. 39; thence west along the north line of Plots Nos 38 and 52, to the lands of Lucia Duerr Dickson, thence north and west along the lands of Dickson to the east line of the lands of E. H. Frick; thence west along the line dividing the lands of Frick and Dickson to the easterly line of the hundred foot right of way of the C. P. R. R.; thence northerly along said line of said right of way to the northwest corner of the said lands of E. H. Frick; thence west along the northern boundary of the lands of George L. Nusbaumer to the southwest corner of the lands of W. R. Hearst; thence northwesterly along the lands of Hearst to the south line of the lands of Joshua Chadbourne, thence west and north along lands of Chadbourne and Ellis to the northeast corner of Section 36, T. 3 S., R. 1 W.; thence west to the line dividing Washington and Murray Townships, at the northeast corner of Section 35, T. 3 S., R 1 W.; thence following the Township line southerly on section line to the northern boundary of the ex-Mission lands; thence easterly along the northern boundary of the ex-Mission lands to the center of the Alameda Creek at the most northern point of Survey No. 54 of said ex-Mission lands; thence up the center of Alameda Creek to its junction with Calaveras Creek and the Arroyo Laguna; thence up the center of the Calaveras Creek to the junction of the Arroyo Hondo; thence up the Arroyo Hondo to the line dividing Alameda and Santa Clara counties; thence east along the county boundary line to the line dividing sections 22 and 25, Township 5 South, Range 2 East; thence north, following the section lines to the northwesterly corner of Section 23, T. 4 S, R. 2 E.: thence west one-half mile; thence north to the southeast corner of the Rancho El Valle de San Jose; thence west along the Rancho line to the southwest corner of the lands of Patterson; thence northerly along the western boundary of the lands of Patterson and the southern western and northern boundary of the 31 58 acre tract belonging to Rea, to the south line of Plot No. 34 of said Rancho; thence west and northwesterly along plots Nos. 33 and 34. to the beginning.

Polling place—Day's Hall
Inspectors—John Trimingham, R. H. Harrison.
Judges—Thomas Dickson, George Elmes,
Clerks—W. H. Chamberlain, Charles Doherty.

### DUBLIN PRECINCT.

Dublin Precinct, which shall consist of that portion of Murray Township, bounded as follows:

Beginning at the northeast corner of Section 35, Township 3 South, Range 1 West, on the line dividing Murray and Washington Townships; thence east one-half mile; thence north one mile; thence east one-half mile to the Rancho El Valle de San Jose, at the northeast corner of Section 25, thence along the westerly boundary of the Rancho El Valle de San Jose, in a northeasterly direction to the most southerly corner of the lands of E. R. Lillienthal and others in the center of the County road No. 2000; thence northwesterly along the line dividing the land of the Contra Costa Water Company and the land of the heirs of J. W. Dougherty from the lands of the said Lillienthal and others to the southwest corner of the land of Ellen H. Chabot: thence northeasterly along the line dividing the lands of said Lillienthal and said Chabot to the southeast corner of the lands of H. Hewlett; thence along Hewlett's east line north to the south line of road leading from Dublin to Livermore, thence along the south line of said road west to the southwest corner of the land of the estate of Mrs. Frances Schweer; thence north to the northwest corner of said Schweer land, thence east to and along the northern boundary of the lands of R. H. Carsterson to the northeast corner of said Carsterson's land on the eastern boundary line of the Rancho San Ramon; thence north along said ranch line dividing Alameda and Contra Costa counties; thence southwesterly along the county line to the line dividing Murray and Eden Township; thence southerly along the westerly line of Murray Township to the beginning.

Polling place—George Kolbs' store.
Inspectors—P. Rasmussen, Peter Kroeger.
Judges—Morgan Christensen, J. T. Owens.
Clerks—William Fallon, Martin Stojohan.

By Order of the Board of Supervisors of the County of Alameda, State of California,

JOHN MITCHELL,
Chairman of the Board of Supervisors of the County of Alameda, State of California.

Attest:
JOHN P. COOK,
(Seal) Clerk of said Board.
Dated Oakland, Cal., October 15th, 1906.

## WHAT YOU CANNOT FIND

In the want columns of THE TRIBUNE is really not worth looking for. Though your wants may be unique, still it is worth while investigating. A careful search through the want columns of THE TRIBUNE will reveal many things and save you many dollars.

## BE SURE AND REMEMBER

The telephone number of THE TRIBUNE is Oakland 528. Bear this in mind when you desire to phone in your want ad. If you have wants of any kind a TRIBUNE want ad will fill those wants quickly.

### LEGAL.

**NOTICE TO THE STOCKHOLDERS OF THE SOUTHERN CALIFORNIA CEMENT COMPANY.**

Notice is hereby given that pursuant to a call of the Board of Directors of the Southern California Cement Company (said call having been ordered and made at a regularly called meeting of the said Board of Directors of said corporation by a majority vote thereof, duly held at the principal place of business of said corporation in the City of Oakland, County of Alameda, State of California, on the 4th day of September, 1906,) a special meeting of the Stockholders of the Southern California Cement Company will be held at the principal place of business of said corporation, the same being located at Room No. 1108 The Union Savings Bank Building, at the North East corner of 13 and Broadway Streets, in the City of Oakland, County of Alameda, State of California (the same being the room and the building where said Board of Directors usually meets), on Saturday, the 10th day of November, 1906, at the hour of ten o'clock A. M. of said day. Said special meeting of the Stockholders of said corporation being so ordered and called by said Board of Directors for the purpose of considering and acting upon the advisability of incurring and creating a bonded indebtedness by said corporation to an amount in the aggregate of One Million ($1,000,000) Dollars in Gold Coin of the United States and thereby to incur and create a bonded indebtedness of said corporation up to an amount in the aggregate of One Million ($1,000,000) Dollars in Gold Coin of the United States, the moneys to be raised by incurring and creating said indebtedness to be used for defraying in part the expenses of acquiring the properties requisite and necessary for corporate purposes and for the construction and equipment of a cement mill (all of said purposes within the purposes of said corporation), and to secure the payment of the bonded indebtedness proposed to be created by a mortgage or deed of trust upon all of the corporate property and franchises now belonging to the said Southern California Cement Company, or which it may hereafter acquire.

Dated this 7th day of September, A. D. 1906.

P. C. BLACK,
Secretary of Southern California Cement Company. 9-7-Fri11-9

### LEGAL.

**DELINQUENT SALE NOTICE.**

**SPRING VALLEY WATER COMPANY.**

Location of principal place of business: City and County of San Francisco, State of California.

Place of business in said San Francisco, 1409 Sutter street.

NOTICE—There are delinquent upon the following described stock on account of assessment (No. one) levied on the 9th day of August, 1906, the several amounts set opposite the names of the respective shareholders, as follows:

| Name. | Number of Certificates. | Number of Shares. | Amount. |
|---|---|---|---|
| Arthur, Jos. H. | 2710 | 16 | $ 48.00 |
| Black, A. L., Trustee | 2954 | 210 | 630.00 |
| Black, A. L., Trustee | 3902 | 40 | 120.00 |
| Black, A. L., Trustee | 2988 | 40 | 120.00 |
| Black, A. L., Trustee | 2599 | 50 | 150.00 |
| Bissett, Mary E. | 3103 | 82 | 246.00 |
| Billings, John | 2304 | 60 | 180.00 |
| Benn, Geo. | 2763 | 94 | 282.00 |
| Billings, Simon | 7030 | 60 | 180.00 |
| Bocca, Theresa | 2400 | 10 | 30.00 |
| Beuret, Emilita Carmen | 93 | 10 | 30.00 |
| Chapman, Nellie E. | 2525 | 72 | 216.00 |
| Chapman, Nellie E. | 6169 | 10 | 30.00 |
| Cook, Mary Florence | 1420 | 20 | 60.00 |
| Care, Annie | 3885 | 20 | 60.00 |
| Chapman, Chester W. | 6170 | 4 | 12.00 |
| Chapman, Sargent | 6171 | 4 | 12.00 |
| Davis, A. E. | 3448 | 25 | 75.00 |
| Davis, A. E. | 3521 | 25 | 75.00 |
| Davis, A. E. | 5208 | 25 | 75.00 |
| Davis, A. E. | 5561 | 25 | 75.00 |
| Davis, Sarah A. | 1440 | 200 | 600.00 |
| Davis, Max | 712 | 20 | 60.00 |
| Davis, Max | 713 | 20 | 60.00 |
| Douglas, Henry Grotan | 6054 | 54 | 162.00 |
| Douglas, Mary Carter | 6053 | 36 | 108.00 |
| Dominquez de Helen M. | 1556 | 500 | 1500.00 |
| Daleman, A. | 1489 | 20 | 60.00 |
| Danerl, Anna | 4094 | 80 | 240.00 |
| Barolerl de, G. | 4670 | 20 | 60.00 |
| Edwards, Eliza J., Trustee | 2330 | 20 | 60.00 |
| Elliott, Wm. B. | 6666 | 10 | 30.00 |
| Fletcher, M. | 2506 | 100 | 300.00 |
| Farnham, Mary F. | 3482 | 10 | 30.00 |
| Fisher, Mrs. A. E. | 2511 | 20 | 60.00 |
| Gray, Minnie B. | 2546 | 12 | 36.00 |
| Hendy, Emma J. | 375 | 110 | 330.00 |
| Herndon, C. G. | 5627 | 100 | 300.00 |
| Harris, Mary | 3613 | 30 | 90.00 |
| Humphreys, H. N. | 3185 | 40 | 120.00 |
| Jacoby, Jessie | 6599 | 30 | 90.00 |
| King, H. L., Trustee | 910 | 50 | 150.00 |
| King, H. L., Trustee | 926 | 20 | 60.00 |
| King, H. L., Trustee | 932 | 10 | 30.00 |
| Kuhn, Carolina | 463 | 70 | 210.00 |
| Le Gondidec, Frances M. | 1561 | 500 | 1500.00 |
| Le Gondidec, Frances M. | 3557 | 60 | 180.00 |
| Lewis, Gertrude (Decd) Sarah Lewis, Ex. | 2583 | 30 | 90.00 |
| McKee, T. M. | 4060 | 20 | 60.00 |
| Mariager, Dagmar N | 3222 | 50 | 150.00 |
| Merschulat, Elizabeth | 3188 | 10 | 30.00 |
| Murray, Lovina | 4772 | 20 | 60.00 |
| O'Hara, James | 7021 | 25 | 75.00 |
| O'Hara, James | 7025 | 5 | 15.00 |
| O'Hara, James | 7063 | 10 | 30.00 |
| O'Brien, Della F. | 6052 | 10 | 30.00 |
| O'Brien, Della | 6051 | 10 | 30.00 |
| Perry, Virginia | 3186 | 38 | 114.00 |
| Potter, Susan M. | 3831 | 10 | 30.00 |
| Rolph, Jas., Trustee | 4384 | 40 | 120.00 |
| Redfield, J. B. | 3458 | 50 | 150.00 |
| Stearns, Henry L. | 7083 | 100 | 300.00 |
| Santos, A. P. | 2389 | 2 | 6.00 |
| Schuzlin, Miss A. B. | 2380 | 10 | 30.00 |
| Schannon, Ann | 1988 | 56 | 168.00 |
| Smith, N. J. | 876 | 32 | 96.00 |
| Stafford, Helen | 2005 | 12 | 36.00 |
| Thompson, Louisa J., Trustee | 2983 | 60 | 180.00 |
| Wolsey, E. H. | 4062 | 50 | 150.00 |
| Wolsey E. H. | 4063 | 50 | 150.00 |
| Weeks, Blanche Tisdale | 4816 | 50 | 150.00 |
| Watson, M. D. P. | 5660 | 10 | 30.00 |
| White, Sarah L. | 2094 | 40 | 120.00 |
| Whetstone, Maggie | 3446 | 4 | 12.00 |
| Zinns, O. T., Trustee | 6246 | 50 | 150.00 |
| Zinns, O. T., Trustee | 6266 | 25 | 75.00 |
| Zinns, O. T., Trustee | 6267 | 5 | 15.00 |
| Zinns, O. T., Trustee | 6268 | 5 | 15.00 |
| Zinns, O. T., Trustee | 6269 | 5 | 15.00 |
| Zinns, O. T., Trustee | 6270 | 5 | 15.00 |
| Zinns, O. T., Trustee | 6271 | 5 | 15.00 |

And in accordance with law and an order of the Board of Directors made on August 9th, 1906, and another order of said Board on September 27th, 1906, and another order of said Board made on October 25th, 1906, so many shares of each parcel of such stock as may be necessary will be sold at public auction at the office of the Company, No. 1409 Sutter street, San Francisco, California, on Monday, the 19th day of November, 1906, at the hour of one o'clock p. m. of such day, to pay delinquent assessments thereon, together with costs of advertising and expenses of the sale.

By order of the Board of Directors.

J. M. DUKE,
Secretary of the Spring Valley Water Company. Location Office, 1409 Sutter Street, San Francisco, California.

**NOTICE OF SALE OF REAL ESTATE AT PRIVATE SALE.**

In the Superior Court of the State of California, in and for the City and County of San Francisco.

In the matter of the estate of Luca Radovich, also called Lucca Radovich, deceased.

Notice of sale of real estate at private sale.

Notice is hereby given that in pursuance of an order of sale duly given and made by the Superior Court of the State of California in and for the City and County of San Francisco, on the 13th day of December, A. D. 1892, in the matter of the estate of said LUCA RADOVICH, also called LUCCA RADOVICH, deceased, the undersigned administrator, with the will annexed of the estate of said deceased, will offer for sale and will sell on or after the 10th day of November, A. D. 1906, at private sale to the highest bidder for cash in gold coin of the United States (and subject to confirmation of sale by said Court), all the right, title, interest and estate that the said LUCA RADOVICH, also called LUCCA RADOVICH, deceased, owned or had at the time of his death, and also all the right, title and interest that said estate has acquired by operation of law or otherwise, other than or in addition to that of said deceased at the time of his death, of, in and to the following described real property, to wit:

Those certain lots, pieces or parcels of land situated in the Township of Brooklyn, County of Alameda, State of California, known as lots numbers Ten (10), Twelve (12) and Thirteen (13), as the same are laid down and designated on that certain map or plat of the Ghirardelli Tract as appears upon the map of said Ghirardelli Tract recorded in the office of the County Recorder of said Alameda County, State of California in book 40 of deeds at pages 246 and 247, which said real estate was conveyed by Antoine Borel to the executors of the last will and testament of said decedent by deed dated April 28th, 1871, and recorded in the office of said County Recorder of Alameda County in liber 78 of deeds at page 257, reference to which said deed and said record thereof and to said map and to said record thereof is hereby made.

Terms and conditions of sale as follows, to wit:

Cash in gold coin of the United States.

Ten per cent of the purchase price to be paid on the day of the sale, and the balance upon confirmation of the sale by said Court and delivery of a conveyance.

Bids or offers for said property may be made at any time after the first publication of this notice and before the making of the sale.

All bids of offers must be in writing and may be left at the office of Laymance Real Estate Co., No. 460 Eighth street, Oakland, Alameda County, California; or with the undersigned personally or may be filed in the office of the Clerk of said Court.

Dated October 22nd. A. D. 1906.

JOHN L. RADOVICH,
Administrator with the will annexed of the estate of, Luca Radovich, also called Lucca Radovich, deceased.
A. COMTE Jr., Attorney for Administrator.

### LEGAL.

**NOTICE OF TIME SET FOR PROVING WILL, ETC.**

In the Superior court of the County of Alameda, State of California.

In the matter of the estate of Edouard Carolin Auroux, deceased.

Notice of time set for proving will, etc.

Notice is hereby given that a petition for the probate of the will of Edouard Carolin Auroux, deceased, and for the issuance to O. L. Jones of letters testamentary thereon has been filed in this court, and that Friday, the 9th day of November, A. D. 1906, at 10 o'clock a. m., of said day, at the court room of department No. 4 of said court, at the court house in the city of Oakland, in said county of Alameda, has been set for the hearing of said petition and proving said will, when and where any person interested may appear and contest the same.

Dated October 25, 1906.

JOHN P. COOK, Clerk.
By A. A. ROGERS, Deputy Clerk.
C. L. COLVIN, Attorney for Petitioner, 866½ Broadway, Oakland, Cal.

**NOTICE OF TIME SET FOR PROVING WILL, ETC.**

In the Superior Court of the County of Alameda, State of California.

In the matter of the estate of Henry F. Nebas, who was sometimes known as and called Henry F. Nehrbass, deceased.

Notice of time set for proving will, etc.

Notice is hereby given that a petition for the probate of the will of Henry F. Nebas, who was sometimes known as and called Henry F. Nehrbass, deceased, and for the issuance to M. C. Petersen and Charles Prowse of letters testamentary thereon, has been filed in this Court, and that Monday, the 12th day of November, A. D. 1906, at 10 o'clock a. m. of said day, at the Courtroom of Department of No. 4, of said Court, at the court house in the City of Oakland, in said County of Alameda, has been set for the hearing of said petition and proving said will, when and where any person interested may appear and contest the same.

Dated October 29, 1906.

JOHN P. COOK, Clerk.
By A. A. ROGERS, Deputy Clerk
DUDLEY KINSELL and PETER J. CROSBY, Attorneys for Petitioners, 861 Broadway, Oakland, Cal.

**NOTICE TO CREDITORS.**

Estate of Margaret Gaynor, deceased

Notice is hereby given by the undersigned, executrix of the estate of Margaret Gaynor, deceased, to the creditors of and all persons having claims against the said deceased, to exhibit them with the necessary vouchers within four months after the first publication of this notice to the said executrix at her residence at No 1058 Fifty-sixth street, in the City of Oakland, County of Alameda, State of California, which place the undersigned selects as the place of business in all matters connected with said estate of Margaret Gaynor, deceased.

MARGARET DONAVON,
Executrix of the estate of Margaret Gaynor, deceased.
Dated Oakland, October 25th, 1906.
A. A. SANDERSON, Attorney for Executrix, 915 Fillmore street, San Francisco, Cal.

**NOTICE TO CREDITORS.**

Estate of James McManus, deceased.

Notice is hereby given by the undersigned administratrix of the estate of James McManus, deceased, to the creditors of and all persons having claims against the said deceased, to exhibit them with the necessary vouchers within ten months after the first publication of this notice to the said administratrix at the office of John J. McDonald, Number 856 Broadway Street, Oakland, Alameda County, California, which said office the undersigned selects as her place of business in all matters connected with said estate of James McManus, deceased.

MARY A. McMANUS,
Administratrix of the estate of James McManus, deceased.
Dated, Oakland, October 19th, 1906.
JOHN J. McDONALD, Attorney for Administratrix. 10-19-Fri5t

**NOTICE TO CREDITORS.**

Estate of Theresia Bielich, deceased.

Notice is hereby given by the undersigned, executor of the estate of Theresia Bielich, deceased, to the creditors of and all persons having claims against the said deceased, to exhibit them with the necessary vouchers within four months after the first publication of this notice, to the said executor at the office of Darwin C. De Golia, 906 Broadway, Oakland, California, which said office the undersigned selects as his place of business in all matters connected with said estate of Theresia Bielich, deceased.

MICHAEL G. BIELICH, Executor of the estate of Theresia Bielich, deceased.
Dated, Oakland, October 19, 1906.

**NOTICE TO CREDITORS.**

Estate of Francis T Hall, deceased.

Notice is hereby given by the undersigned administratrix of the estate of Francis T. Hall, deceased, to the creditors of and all persons having claims against the said deceased, to exhibit them with the necessary vouchers within four months after the first publication of this notice to the said administratrix, at the office of Messrs Gibson & Woolner, Attorneys at law, 1003½ Broadway, Oakland, Cal., which said office the undersigned selects as her place of business in all matters connected with said estate of Francis T. Hall, deceased.

MARY M HALL,
Administratrix of the estate of Francis T. Hall, deceased.
Dated, Oakland, October —, 1906.
GIBSON & WOOLNER, Attorneys for Estate, 1003½ Broadway, Oakland, Cal. 10-26-Fri5t

**NOTICE OF TIME SET FOR PROVING WILL, ETC.**

In the Superior court of the County of Alameda, State of California.

In the matter of the estate of Thomas Wootton, deceased.

Notice of time set for proving will, etc.

Notice is hereby given that a petition for the probate of the will of Thomas Wootton, deceased, and for the issuance to Robert G. Evans of letters testamentary thereon has been filed in this court, and that Monday, the 12th day of November, A. D. 1906, at 10 o'clock a. m. of said day, at the courtroom of Department No. 4 of said court, at the court house in the city of Oakland, in said county of Alameda, has been set for the hearing of said petition and proving said will, when and where any person interested may appear and contest the same.

Dated November 1, 1906.

JOHN P. COOK, Clerk.
By A. A. ROGERS, Deputy Clerk.
ABE P. LEACH, Union Savings Bank Building, Attorney for Petitioner.

**NOTICE TO CREDITORS.**

Estate of Raymonde Poore, deceased.

Notice is hereby given by the undersigned administratrix, with the will annexed of the estate of Raymonde Poore, deceased, to the creditors of and all persons having claims against the said deceased, to exhibit them with the necessary vouchers within four months after the first publication of this notice to the said administrator at the office of Frederick E. Whitney Esq., No. 957 Broadway, rooms 17 and 19, Oakland, Cal., which said office the undersigned selects as his place of business in all matters connected with said estate of Raymonde Poore, deceased.

IRVIN W. AYRES,
Administrator with the will annexed of the estate of Raymonde Poore, deceased.
Dated, Oakland, October 19th, 1906.
FREDERICK E. WHITNEY Esq., Attorney for Estate.

**NOTICE OF TIME SET FOR PROVING WILL, ETC.**

In the Superior Court of the County of Alameda, State of California.

In the matter of the estate of Mary A. Brooks, deceased.

Notice of time set for proving will, etc.

Notice is hereby given that a petition for the probate of the will of Mary A. Brooks, deceased, and for the issuance to A. H. Higgins, executor named therein, of letters testamentary thereon, has been filed in this Court, and that Monday, the 12th day of November, A. D. 1906, at 10 o'clock A. M. of said day, at the Court Room of Department No. 4 of said Court, at the Court House in the City of Oakland, in said County of Alameda, has been set for the hearing of said petition and proving said will, when and where any person interested may appear and contest the same.

Dated November 1st, 1906.

JOHN P. COOK, Clerk.
By FRED L. DONAHUE, Deputy Clerk.
J. B. RICHARDSON, Atty. for Petitioner.


## Republican Nominations

JOHN ELLSWORTH..........Superior Judge, Long Te[rm]
FRANK B. OGDEN..........Superior Judge, Long Te[rm]
T. W. HARRIS..........Superior Judge, Short Te[rm]
W. H. WASTE..........Superior Judge, Short Te[rm]
JOHN P. COOK..........County Cl[erk]
FRANK BARNET..........Sher[iff]
CHARLES E. THOMAS..........Asses[sor]
A. K. GRIM..........Recor[der]
EVERETT J. BROWN..........District Attorn[ey]
JAMES B. BARBER..........Tax Collec[tor]
M. J. KELLY..........Treasu[rer]
GEORGE S. PIERCE..........Audi[tor]
GEORGE W. FRICK..........Superintendent of Scho[ols]
GEORGE GRAY..........Public Administrat[or]
DR. C. L. TISDALE..........Coron[er]
PERRY A. HAVILAND..........County Survey[or]
W. B. BRIDGE..........Supervisor Second Distri[ct]
J. M. KELLY..........Supervisor Third Distri[ct]
F. W. LEAVITT..........Senator Sixteenth Distri[ct]
J. CLEM BATES..........Senator Fourteenth Distri[ct]
E. K. STROBRIDGE..........Assemblyman Forty-sixth Distri[ct]
FRANK OTIS..........Assemblyman Forty-seventh Distri[ct]
PHIL M. WALSH..........Assemblyman Forty-eighth Distri[ct]
JOHN J. BURKE..........Assemblyman Forty-ninth Distri[ct]
JOHN W. STETSON..........Assemblyman Fiftieth Distri[ct]
GEORGE J. HANS..........Assemblyman Fifty-second Distri[ct]
JOHN ESHLEMAN..........Assembly Fifty-second Distri[ct]
MORTIMER SMITH..........Oakland City Justi[ce]
GEORGE SAMUELS..........Oakland City Justi[ce]
JAMES G. QUINN..........Oakland Township Justi[ce]
WILLIAM R. GEARY..........Brooklyn Township Justi[ce]
R. B. TAPPAN..........Alameda City Justi[ce]
ELMER E. JOHNSON..........Alameda Township Justi[ce]
ROBERT EDGAR..........Berkeley Justice of Pea[ce]
CHARLES PROWSE..........Eden Township Justice of Pea[ce]
S. SANDHOLT..........Washington Township Justice of Pea[ce]
J. E. WAMSLEY..........Justice of Peace, Washington Townshi[p]
R. C. QUINN..........Justice of Peace, Pleasanton Townshi[p]
JOSEPH E. FLETCHER..........Justice of Peace, Murray Townshi[p]
MORRIS LANE..........Constable, Oakland Townshi[p]
H. T. HEMPSTEAD..........Constable, Oakland Townshi[p]
WILLIAM C. ALLEN..........Constable, Brooklyn Townshi[p]
THOMAS D. CARROLL..........Constable, Brooklyn Townshi[p]
JOSEPH RAMAGE..........Constable, Eden Townshi[p]
S. B. VANDERVOORT..........Constable, Washington Townshi[p]
JOSEPH OLIMPIA..........Constable, Eden Townshi[p]
JOSEPH RODERICK..........Constable, Washington Townshi[p]
LARKIN LOCKE..........Constable Pleasanton Townshi[p]
WILLIAM KAISER..........Constable, Murray Townshi[p]
AL KIHN..........Constable, Alameda Townshi[p]

## Northern Pacific Railway

**Yellowstone Park Line**

Secure your tickets via Portland and Northern Pacific Railway, the best route to Spokane, Butte, Helena, St. Paul, Winnipeg, Minneapolis, Duluth, Chicago and all points East. Travel on the famous

**"North Coast Limited"**

Write for information and literature to
T. K. STATELER, General Agent, Nave of Ferry Building, San Francisco, Cal.

## WABASH R. R. CO.
**Niagara FallsShort Line**
**TOURIST SLEEPING CAR SERVICE**
Chicago to New York and New England Points.
Mondays, Thursdays and Saturdays.
L. R. ROBINSON, General Agent
TEMPORARY OFFICE FERRY BUILDING, FOOT OF MARKET ST., SAN FRANCISCO, CAL.

# A Quick Hot Breakfast

## THESE COLD CHILLY MORNINGS

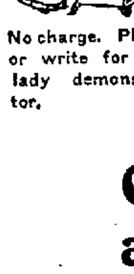

No charge. Phone or write for our lady demonstrator.

# COOK with GAS

## Oakland Gas, Light and Heat Company
Thirteenth and Clay Streets, Oakland, Cal.

**SAVE MONEY AVOID PAIN**
**Teeth Extracted Without Pain**
Acknowledged to be the easiest and best painless extractors in Oakland.

Until Oct. 31 we have decided to make our best sets of teeth for $3.00.

SET OF TEETH.......$2.00
BEST TEETH (S. S. W.)... 3.00
22k GOLD CROWNS.......2.00
GOLD FILLINGS.......1.00
SILVER FILLINGS.......50
BRIDGEWORK.......2.00
No charge for extracting when teeth are ordered. A written guaranty for 20 years with all work.
**BOSTON DENTAL PARLORS**
1155½ WASHINGTON ST.

## Dr. T. D. Hal[l]
**Specialist for Men**
20 years in Oakland.

Consultation fr[ee]. Museum of An[atomy] open [...] free to men. Quickly and permanently cures private diseases [of] men. Gonorrhoea, Gleet, Stricture, Syphilis, Sp[...], Swellings, Urinary Discharges, Varicocele, [...] quickly cured; recent cases in few days.

Call or write, Dr. Hall's Medicinal [In]stitute 856 Broadway (upstairs), [near] Seventh street, Oakland, Cal. Cu[re] guaranteed. Hours, 10 to 12, 2 to 5 [and] 7 to 9. Sundays, 10 a. m. to 12 m.


TRIBUNE SUBSCRIBERS who fail to receive their pap[er] before six o'clock every evening should telephone to the Circula[tion] Department, Oakland 528, and the Carrier will be notified to del[iver] copy immediately.

# HIPPING NEWS : STOCKS AND BONDS : FINANCIAL

## E OAKLAND STOCK AND BOND EXCHANGE

day November 1 8 p m. Sales
le

| | | |
|---|---|---|
| s 6) | | |
| Pick (s 5) | 1 7½ | |
| es (s 10) | 65 | |
| nal Bank | 09 | |
| Top (s 10) | 4 07½ | |
| Bend Extension | 59 | |
| amara | 8 | |
| | 64 | |
| og Mining (s 10) | 55 | |
| (s 10) | 58 | |
| s (b 60) | 12 | |
| (b 30) | 14 | |
| Bend (s 10) | 60 | |
| | 51 | |
| na | 1 0 | |
| | 1 5 | |
| wk | 14 | |
| | 13 0 | |
| o (s 10) | 4 19 | |
| ondfield Black Butte | 40 | |
| Dillon | 48 | |
| (s 10) | 34 | |
| (s 10) | 34 | |
| ay November 2 10 a. m. Sales | | |
| ns (b 10) | 12 | |
| (b 10) | 13 | |
| thyst | 69 | |
| ont | 6 75 | |
| Ants | 01 | |
| lower | 41 | |
| onal Bank | 9 | |
| B | 15 | |
| ueror | 3 | |
| pirg Jack | 53 | |
| all | 85 | |
| Harris | | |
| Star | | |
| Namara | 53 | |
| ngle | 8 | |
| n Crown | 3 | |
| Top Extension | 15 | |
| Top | 4 15 | |
| frog Daisy | | |
| ank | 14 | |
| Bar | 1 0 | |
| Pick | 1 3 | |
| B H | | |
| Bend Ext | | |
| h | 12 | |
| hattan Atlas | 15 | |

ng Quotations Friday November 2
DA—TONOPAH DIST— Bid Asked

| | Bid | Asked |
|---|---|---|
| Tonopah | 0 | |
| a | 06 | |
| | 15 | |
| Anchor | 3 | |
| Crown | 3 | |
| untain | 1 | |
| untain C n B t | 01 | |
| estern | 1 | 0 |
| u ex Cons H e l | ) | |
| Tonopah | | 0 |
| ler | 1 | |
| onopa | | |
| na a | | |
| Exten sion | 1 | |
| | 4 15 | |
| Midway Ex nsion | | |
| Pittsburg | 11 | |
| Star | 1 | |
| onopah | | |
| te | 1 | |
| Extension | | |
| Hom Consolidated | 01 | 02 |
| Silver and Col | 04 | |
| of Nevada | 0 0 | 21 05 |
| 1 | | |
| onopah | 1 | 11 |
| FIELD DISTRICT— | | |
| | 12 | 13 |
| | 1 | 4 |
| | 11 | ) |
| n s | 0 4 | |
| Butte Bonanza | 0 | 0 |
| Pick | 05 | 0 |
| ull | | |
| Goldfield | 09 | 1) |
| | 1 20 | 1 |
| | | 1) |
| o | 10 | |
| ia | 1 | 15 |
| ation Fraction | | |
| mwealth | 58 | 6) |
| | 29 | 31 |
| field Triangle | 68 | |
| | 05 | |
| | | 11 |
| e | 2 0 | 2 8) |
| | | 0 |
| ust | | |
| Belmont | 60 | |
| d North Star | 1 | |
| d Kewanas | 1 | 05 |
| d Ranl | | 0 |
| Bend | 56 | 65 |
| Bend Annex | 1 | 1 |
| Bend Extension | 19 | 21 |
| la | | 00 |
| nd | | 5 |
| Extension | 65 | 65 |
| l | | 0 |
| Star | | |
| ueen | 41 | 13 |
| son | | ) |
| n Mining Co | | 1 |

| | Bid | Asked |
|---|---|---|
| Nevada Goldfield | 45 | 50 |
| Oro | 34 | 36 |
| Pennsylvania | 03 | 04 |
| Red Top | 4 20 | |
| Red Top Extension | 15 | 20 |
| Sandstorm | 79 | |
| Sherman | 17 | |
| Silver Pick | 1 35 | |
| St Ives | 04 | |
| Sun Dog | | 05 |
| Treasure | 09 | 10 |
| Vernal | 11 | 12 |
| Wonder | 03 | 04 |
| BULLFROG DISTRICT— | | |
| Amargosa Gold Mining | 04 | 06 |
| Amethyst | 68 | 70 |
| Big Bullfrog | 04 | |
| Bonnie Clare | 31 | 33 |
| Bullfrog Mining Co Nevada | 09 | |
| Bullfrog Annex | 03 | 04 |
| Bullfrog Combination | | 25 |
| Bullfrog Consolidated | 0 | 05 |
| Bullfrog Daisy | 43 | 45 |
| Bullfrog Extension | 14 | 15 |
| Bullfrog Bundle | | 10 |
| Bullfrog Gold Dike | 46 | 47 |
| Bullfrog Jumper | | 10 |
| Bullfrog Mayflower | 70 | |
| Bullfrog National Bank | 59 | |
| Bullfrog Sunset | 15 | 17 |
| Bullfrog Victor | 11 | |
| China Nevada | | 10 |
| Denver Rush | | 08 |
| Eclipse | 1 12 | |
| Gold Bar | 1 30 | |
| Goldfield Bullfrog | 01 | |
| Golden Sceptre | 00 | 54 |
| Gold Dollar | 08 | 15 |
| Homestake Consolidated | 1 5 | |
| Lige Harris | 05 | |
| Mayflower Extension | | 12 |
| Maryland | 01 | 03 |
| Montana Bullfrog | 11 | 1 |
| Montgomery Mountain | 58 | 59 |
| N Sgert | 03 | 10 |
| Ohio Bullfrog | | 45 |
| Pilot | | 23 |
| Rhyolite Townsite | 08 | 10 |
| San Francisco | 10 | |
| Shoshone | | 09 |
| Starlight Bullfrog | 80 | 8 |
| Steinway | 38 | 41 |
| Tramp Consolidated | 1 65 | 1 70 |
| Tramp Mining Co | 1 00 | |
| | | 12 |
| Vulture | 10 | |
| Wolverine | 01 | 04 |
| Yankee Girl | 17 | 18 |
| MANHATTAN DISTRICT— | | |
| April Fool Extension | 03½ | |
| Atlantic & Pacific | 03½ | |
| Comet | | 09 |
| Gold Wedge | 11 | |
| Granny Gold Mining Co | 23 | 24 |
| Jumping Jack | 52 | 53 |
| Little Grey | 25 | |
| Manhattan Belle | 08 | |
| Manhattan Broncho | 13 | 15 |
| Manhattan Buffalo | 08 | 03 |
| Manhattan Carson | | 15 |
| Manhattan Central | 09 | 03 |
| Manhattan Consolidated | 80 | 85 |
| Manhattan Combination | | 08 |
| Manhattan Crescent | 12 | 13 |
| Manhattan Cowboy | 08 | 10 |
| Manhattan Dexter | 00 | |
| Manhattan Little Joe | 04 | 06 |
| Manhattan Jumbo | 06 | 09 |
| Manhattan Mining Co Nevada | 12 | 13 |
| Manhattan Oro Fino | | 08 |
| Manhattan Red Top | | 08 |
| Mineral Hill | | 06 |
| Mustang Annex | 03 | |
| Mustang Manhattan | 19 | 20 |
| Original Manhattan | 27 | 31 |
| Pine Nut | 19 | 0 |
| Rocky Hill | | |
| Seyler Humphrey | 13 | |
| Whale | 11 | 13 |
| OTHER DISTRICTS— | | |
| Belmont Johnnie | 17 | |
| Bitting Johnnie | 25 | |
| Congress Consolidated G G | | 14 |
| Stock Golden Gate | 03 | |
| Crusoe Noble | 15 | 18 |
| Esperanza | | 01 |
| Clote Johnnie | | |
| Gold Reed Extension | 05 | |
| Gold Reed Mines Co | 10 | |
| Golden Terra | | 09 |
| Gold Dyke Reef | 13 | 2 |
| Hill Quartz | 13 | |
| Johnnie Consolidated | 20 | 2 |
| Kawich and Bullfrog | | 04 |
| Kawich Keystone | 01 | 0 |
| Kawich Mining Co of Nevada | | 0 |
| Palmetto | | 01 |
| Palmetto Lucky Strike | | 10 |
| Roe Homestake | | 0 |
| Round Mountain | 94 | 97 |
| Round Mountain Extension | 03 | |
| Sierra Mining and M Co | 12 | |
| Silica | | 0 |
| CALIFORNIA— | | |
| Argonaut | 4 70 | 4 75 |
| Brunswick C G and M | 25 | |
| Bunker Hill Mining Co | 1 40 | |
| Central Eureka | 30 | 85 |
| Death Valley | 03 | |
| Furnace Creek Co | 3 90 | 4 75 |

### CHICAGO WHEAT

CHICAGO Nov 2—Close
Wheat—December 74½c May 78⅞c
Corn—December 43¼c May 44@44⅛c
Oats—December 33⅝@33¾c, May 35¼c
Pork—January $13 97½@$14 May, $14 0 ½@14 10
Lard—January $8 52½
Ribs—January $7 62½
Rye—Cash 64½c
Barley—Cash 41@52c
Flax clover and Timothy—Nil

### SAN FRANCISCO WHEAT

SAN FRANCISCO Nov 2—Wheat—Steady December, $1 26⅞ May $1 31⅞ cash $1 25
Barley—Steady December $1 12 May $1 14¼ cash $1 12½
Corn—Quiet large yellow $1 35@1 40

### BUTTER AND EGGS

NEW YORK Nov 2—Butter—Steady unchanged
Cheese—Quiet unchanged
Eggs—Firm unchanged

### COTTON MARKET

NEW YORK Nov 2—Cotton futures closed steady November 9 90c December 9 81c January 9 83c February 10 01c March 10 09c April 10 13c May 10 20c June 10 24c July 10 29c

### LIVERPOOL WHEAT

LIVERPOOL Nov 2—Close Wheat—December 6s 5⅛d March 6s 5⅞d May 6s 5¼d
The weather in England today was rainy

### CHICAGO CASH WHEAT

CHICAGO Nov 2—Cash Wheat—No 2 red 74¼@75c No 3 red 73@74½c No 2 hard 74¼@75c No 3 hard 72@74c No 1 northern 79@81c No 2 northern 76@80c No 3 northern 73@79c

### WOOL MARKET

ST LOUIS Nov 2—Wool steady Territory and Western mediums 24@27c fine medium 18@20c fine 16@17c

The close was easy with December ⅛@¼c lower at 43¼c


# The Gold Legion Mining Company

## TREASURY STOCK

## 20c per Share

The Gold Legion Company owns full mining claims at Knob Hill rado Lincoln County Nevada
is known that the Searchlight Dis including Eldorado has 'Forty s without a failure and in the on of many prominent mining men ghout the United States this camp also A GREAT FUTURE
hen mineral veins croppings es development and general charac of ledges indicate to men who KNOW ng (men of practical experience and neers whose word is as good as ond) that greater development of a erty will make a great mine you safely invest with valid reasons for cipating profitable returns
r reports made by responsible min men and engineers who have a ough knowledge of Nevada mines conclusively we have on the Legion ground similar ledges to e opened in all the producing proper of the Eldorado district and the e characters of ore that there are t bodies of sulphide ore carrying and silver in these ledges and we have developed these sulphide In two shafts on two separate veins have at least six of these veins all ving extensive mineralization and a great productive property can be onably predicted from any view t
This is the class of mining invest t that counts it is this class of ing property that has made fortunes investors and made the Nevada es famous
s the work proceeds which has been oped out on the Gold Legion property stocks will enhance in value based ore made available Rich shipping may be opened at any stage of this k
When you can purchase shares in esponsible company owning a prop of the above description at a low e and the money is expended in elopment it affords a most a trac and profitable investment
eservations of stock made by mail wire Twenty five per cent deposit uired Monthly payments

## OLD LEGION MINING CO.

210 Bacon Block, Oakland



## SouthernNevada Stocks

For quick accurate quotations on nopah, Goldfield, Bullfrog or Manttan stocks wire write or call on

**Robert Romer & Co.**

ock Brokers 1070 Broadway Oaknd, or 320-322 Bush street, San ancisco


# MARKET REPORTS AND ALL PRICES ON MERCHANDISE

## SHIPPING NEWS AND MARINE NOTES

POINT LOBOS Nov 1 10 p m—Weather, foggy wind southwest velocity 8 miles

U S COAST AND GEODETIC SURVEY
Time and heights of high and low waters at Fort Point entrance to San Francisco bay By official authority of the superintendent
NOTE—The high and low waters occur at the city front (Mission street wharf) about twenty five minutes later than at Fort Point The height of tides is the same at both places

NOVEMBER 2 TO 4

| | H W Time A M | Ft | L W Time A M | Ft | H W Time P M | Ft | L W Time P M | Ft |
|---|---|---|---|---|---|---|---|---|
| 2 | 12 30 | 4 5 | 5 30 | 2 9 | 11 39 | 5 2 | 6 16 | 0 5 |
| 3 | 1 20 | 4 4 | 6 09 | 2 8 | 11 58 | 5 1 | 6 54 | 0 3 |
| 4 | 2 10 | 4 2 | 6 40 | 2 1 | 1 4 | 5 0 | 7 29 | 0 5 |

NOVEMBER 2

Sun Rises 6 37 \| Sun Sets 5 11

NOTE—In the above tabulation of tides the daily tides are given in the order of their occurrence commencing with the early morning tide in the left hand tide column and the succeeding tides as they occur On some days there are but three tides the usual fourth tide occurring the following morning
The column of heights gives the elevation of each tide above or below the plane of Coast Survey Chart Sounding The numbers are always additive to the chart depths unless preceded by the minus sign or dash (—) when the numbers are subtractive from depths given on the chart.

### MOVEMENTS OF STEAMERS

Steamers due and to sail today and for the next few days are as follows

DEPART

| Steamers— | For— | Sail |
|---|---|---|
| Denderah | Hamburg and way ports | Nov 2 |
| Nevadan | Honolulu and Hilo | Nov 2 |
| Arctic | Eureka and Arcata | Nov 2 |
| Argo | Shelter Cove and Port Kenyon | Nov 2 |
| Norwood | Gray s Harbor and Aberdeen | Nov 3 |
| Bar acouta | Astoria and Portland | Nov 3 |
| Coquille River | Tillamook Bay | Nov 3 |
| M F Plant | Coos Bay and Marshfield | Nov 3 |
| Coos Bay | Port Harford | Nov 3 |
| Alameda | Honolulu | Nov 3 |
| Buckman | Seattle and Tacoma | Nov 3 |
| City of Topeka | Eureka Arcata etc | Nov 3 |
| Spokane | Tacoma and Puget Sound | Nov 3 |
| Elizabeth | Coquille River | Nov 3 |
| Nome City | Los Angeles ports | Nov 4 |
| Santa Rosa | San Diego and way ports | Nov 4 |
| Eureka | Eureka Field s Landing and Arcata | Nov 4 |
| Samoa | Los Angeles ports | Nov 4 |
| Washington | Puget Sound ports | Nov 5 |
| Chehalis | Los Angeles ports | Nov 5 |
| Corona | Eureka Field s Landing and Arcata | Nov 5 |
| Breakwater | Coos Bay | Nov 6 |
| F A Kilburn | Astoria and Portland via Eureka and Coos Bay | Nov 6 |
| Curacao | Mexican Ports | Nov 7 |
| Pomona | Eureka Field s Landing and Arcata | Nov 7 |
| Sea Foam | Mendocino and Point Arena | Nov 7 |
| Brunswick | Fort Bragg | Nov 7 |
| Centralia | Los Angeles ports | Nov 8 |
| State of California | San Diego and way ports | Nov 8 |
| Umatilla | Victoria Puget Sound and Alaska | Nov 8 |
| Newburg | Gray s Harbor | Nov 8 |
| G C Lindauer | Gray s Harbor | Nov 8 |
| City of Peking | New York via Ancon | Nov 8 |
| Hongkong Maru | Hongkong via Honolulu and Yokohama | Nov 9 |
| Eureka | Eureka Arcata etc | Nov 9 |
| City of Topeka | Eureka Arcata etc | Nov 10 |
| Acapulco | New York via Ancon | Nov 10 |
| Santa Rosa | San Diego and way ports | Nov 11 |
| Watson | Seattle and Tacoma | Nov 11 |
| Corona | Eureka Arcata etc | Nov 11 |

ARRIVE

| Steamers | From— | Due |
|---|---|---|
| Elith | Seattle | Nov 2 |
| Costa Rica | Portland and Astoria | Nov 2 |
| Norwood | San Pedro | Nov 3 |
| Eureka | Eureka Arcata etc | Nov 3 |
| M F Plant | Coos Bay | Nov 3 |
| Pomo | Point Arena and Albion | Nov 3 |
| Corona | Eureka Arcata etc | Nov 3 |
| South Bay | Portland and Astoria | Nov 3 |
| Nome City | Portland and Astoria | Nov 4 |
| F A Kilburn | Portland and Astoria | Nov 4 |
| Newburg | Gray s Harbor | Nov 4 |
| Brunswick | Fort Bragg | Nov 4 |
| Umatilla | Alaska Puget Sound and Victoria | Nov 4 |
| Breakwater | Coos Bay | Nov 4 |
| Sea Foam | Mendocino and Point Arena | Nov 4 |
| City of Peking | New York via Mazatlan | Nov 4 |
| G C Lindauer | Gray s Harbor | Nov 5 |
| Bessie Dollar | Mororan | Nov 5 |
| Chehalis | Gray s Harbor | Nov 5 |
| Sierra | Sydney via Auckland and Honolulu | Nov 5 |
| State of California | San Diego and way ports | Nov 5 |
| Pomona | Eureka Field s Landing and Arcata | Nov 6 |
| Acapulco | New York via Acapulco | Nov 6 |
| Northland | Portland and Astoria | Nov 6 |
| Eureka | Eureka Arcata etc | Nov 7 |
| Centralia | Gray s Harbor | Nov 7 |
| City of Topeka | Eureka Field s Landing and Arcata | Nov 7 |
| Watson | Seattle and Tacoma | Nov 7 |
| Elith | Seattle | Nov 7 |
| City of Para | New York via Ancon | Nov 8 |
| Santa Rosa | San Diego and way ports | Nov 8 |
| Korea | Hongkong via Yokohama and Honolulu | Nov 9 |

## MARKET REPORTS AND ALL PRICES

### EXCHANGE AND BULLION

Silver was ⅜c higher

LOCAL

| | | |
|---|---|---|
| Sterling Exchange sixty days | — | @4 81½ |
| Sterling Exchange sight | — | @4 86½ |
| Sterling Exchange cables | — | @4 87½ |
| New York Exchange sight | — | @ 10 |
| New York Exchange telegraphic | — | @ 12½ |
| Silver per ounce | 70⅝@ | — |
| Mexican Dollars | 53½@ | — |

INTERNATIONAL

| | |
|---|---|
| New York on Paris | 519⅜ |
| New York on Mexico | 199 |
| Paris on London | 25 22½ |
| Berlin on London | 20 51¼ |

### WHEAT AND OTHER GRAINS

WHEAT—Chicago was higher with more sellers than buyers though the market was very dull In this market futures were fractionally higher while the cash grain was easy and unchanged
Stocks on hand in regular warehouse and on wharf November 1 were 39 928 ctls against 20 937 ctls October 1 The receipts in October were 5282 ctls

CASH WHEAT

California Club $1 22½@1 25 California White Australian $1 30@1 37½ lower grades of California $1 10@1 20 Northern Club $1 25@1 26½ Northern Bluestem $1 37½@1 37½ Northern Red $1 2 ½@1 25 per ctl
BARLEY—Both cash Feed and futures were weaker yesterday with a quiet market The receipts of 45 460 ctls included 38 340 ctls on a vessel down from Port Costa to clear for Europe
The stock in regular warehouse and on wharf November 1 was 54 611 ctls against 51 343 ctls October 1. The receipts in October were 35 572 ctls

CASH BARLEY

Good to choice Feed spot, $1 10@1 12½ common to fair 95c@$1 05 per ctl Brewing and Shipping $1 15@1 17½ per ctl Chevalier $1 10@1 15 for poor to common and $1 20@1 25 for choice
OATS—The stock in regular warehouses and on wharf November 1 was 340 tons against 63 tons October 1 The receipts in October were 4 93 tons
The market continues in good shape for sellers the demand being good and quotations firm
Good to choice Red for feed $1 35@1 45 common to fair $1 15@1 30 Red for seed $1 45@1 55 White $1 37½@1 50 Blacks $1 60@2 10 Gray $1 37½@1 47½ per ctl
CORN—The stock in regular warehouses and on wharf November 1 was 125 tons against 52 tons October 1 The receipts in October were 343 tons
The market is dull and unchanged with quotations nominal
California, $1 50@1 55 for small round yellow California White nominal Western to arrive sacked — mixed $1 22½@1 25 Yellow $1 27½@1 30 White $1 22½@1 25 Egyptian $1 27½ Brown Egyptian $1 12½ per ctl
RYE—California $1 35@1 40 per ctl

### FLOUR AND FARINACEOUS GOODS

FLOUR—California Family Extras $4 65@5 10 usual terms Bakers Extras $4 40@4 75 Oregon and Washington $3 50@4 per barrel
FARINACEOUS GOODS—Prices in packages are as follows Graham Flour $3 25 per 100 lbs Rye Flour $3 75 Rye Meal $3 50 Rice Flour $8 Corn Meal $2 75 extra Cream do $3 75 Oat Meal $4.50@4 75 Oat Groats $4 75 Hominy $3 75@4 Buckwheat Flour $4 50@4 75 Cracked Wheat, $3 75 Farina, $4 50 Whole Wheat Flour $3 50 Rolled Oats, bbls $7@8, in sacks, $6 50@7 50 Rolled Wheat, bbls $4 60 in sacks $4.10 Pearl Barley, $6, Split Peas boxes, $5 50, Green Peas, $5.50 per 100 pounds

| | |
|---|---|
| City of Puebla—Alaska Puget Sound and Victoria | Nov 9 |
| Corona—Eureka Arcata etc | Nov 9 |
| Grace Dollar—Gray s Harbor | Nov 9 |
| Pomona—Eureka Arcata etc | Nov 11 |
| Breakwater—Coos Bay | Nov 11 |
| Sea Foam—Mendocino and Pt. Arena | Nov 11 |
| Brunswick—Fort Bragg | Nov 11 |

ARRIVED AT SAN FRANCISCO

Stmr Argo Hansen 78 hours from Eureka.
Stmr Svea Allen 62 hours from Gray s Harbor
Stmr Quinault Stream 62 hours from Gray s Harbor
Stmr Roanoke Dunham 5 days from Portland via Eureka 18 hours
Stmr Coronado Johnson 65 hours from Gray s Harbor
Stmr City of Topeka Swanson 20 hours from Eureka
Stmr Noyo Lee 14 hours from Mendocino
Stmr South Coast Paulsen 16 hours from Caspar
Stmr Santa Rosa Alexander 40 hours from San Diego
Stmr Washington Nason 114 hours from Seattle
Br ship Scottish Glens Foote, 183 days from Antwerp
Bark W B Flint Hansen 7 days from Tacoma
Bark Annie Johnson Nielsen 8 days from Portland
Schr Bender Brothers Lutjens 3 days from Eureka
Schr Joseph Russ Foss 14 days from Seattle
Schr Luzon Nelson 5 days from Willapa Harbor
Schr Andy Mahoney Jensen 60 hours from Coos Bay
Schr Lizzie Prien Hansen, 4 days from Coquille River
Schr C Bottger 4 days from Coquille River
Schr Fortuna Olsen 4 days from Willapa Harbor
Schr Ida A Engdahl 6 hours from Point Reyes
Schr Henry Wilson Johnson 5 days from Columbia River

### HAY AND FEEDSTUFFS.

BRAN—$19@20 per ton
MIDDLINGS—$26@29 per ton.
SHORTS—$19 50@20.50 per ton.
FEEDSTUFFS—Rolled Barley, $23 50@24 50 Mixed Feed $23@24 Oilcake Meal in 5 ton lots $39 50 jobbing, $40 per ton Coconnut Cake or meal at mills $23 in 10 and $23 50 in 5 ton lots jobbing $24 Corn Meal $31 50 Cracked Corn $3. Horse Beans nominal Broom Corn Feed 90c per ctl Alfalfa Meal carload lots, $20 50 jobbing $21 per ton Mealfalfa, $20 50 in car lots and $21 in smaller quantities
HAY—Choice Wheat $18@20 per ton good Wheat $16@17 50 other grades Wheat $12@15 Wheat and Oat $12@18 Tame Oat $12@15 50 Wild Oat, $10@12, Common Hay $9@10, Alfalfa, $9@11 Stock, $7 50@10 per ton.
STRAW—50@65c per bale

### BEANS AND SEEDS

BEANS—Per ctl Bayos $2@2 40 Pea, nominal at $2 25 small White $2 90@3 05, large White $2@2 30 Pink, $2.10@2 25, Red $2 50 Limas $3 65@3 75 Red Kidneys $3 50 Blackeyes $4.50@4 75 Butter nominal at $3 50@4
SEEDS—Brown Mustard, $4 50 Yellow Mustard nominal Flaxseed $3@2 50 Canary, 4½@5c Alfalfa 13c Rape 1@3¾c Timothy — Hemp 5c per lb Millet 3½c Broom Corn Seed $20@21 per ton
DRIED PEAS—Niles nominal, Green Peas $2 50@2 75 per ctl

### POTATOES ONIONS VEGETABLES.

POTATOES—Per ctl River Whites 85c@$1 15 Salinas Burbanks $1 60@1 80, Oregon Burbanks $1 40@1 60, Sweet Potatoes, $1.50.
ONIONS—Yellow per ctl 60@70c
VEGETABLES—Green Peas 6@7c per lb, String and Wax Beans 6@8c per lb Lima Beans 7c per lb Tomatoes, 75c@$1 25 per box Cucumbers, 75c@$1 per box Garlic 2@3c per lb Cabbage 70c per ctl Cauliflower 75c per dozen Carrots $1 per sack Turnips $1 per sack Green Okra, 75c@$1 per box, Egg Plant 50@75c per box Green Peppers, 50@60c per box for Chile and 60@75c for Bell Marrowfat and Hubbard Squash $10@15 per ton

### POULTRY AND GAME

POULTRY—Per dozen Hens, $5 50@6 50, for large and $5@5 50 for small, old Roosters $4@4 50 young Roosters, $5 50@6 50 Fryers $4@4 50 Broilers $3@4 50 Pigeons $1 25 Squabs $1 75@ Ducks $6@7 for young and $5@5 50 for old Geese $1 75@2 per pair live Turkeys 18@23c per lb
GAME—Per dozen Mallard Ducks $7@7 50, Canvasbacks $7@8 Sprig $4 50@5 Teal $4@4 50 Gray Ducks $3 50@4 Widgeon $3@3 50 small Ducks $2 50@3 Black Jacks $2 50@3 small Geese $3@4 White Geese, $1 50@2 Brant, $1 50@2 50 Hare $1 50@1 75 Cottontail Rabbits, $ @2 50

### BUTTER, CHEESE AND EGGS.

BUTTER—Fresh creamery extras 30½c per lb firm do firsts 25c firm seconds 23c firm packing stock firm at 21½c for No 1 and 21c for No 2 Eastern extras, 27½c firm do firsts 25c firm Eastern ladles firm at 21c for extras and 20c for firsts. Storage goods—California extras 27c firm firsts 25c firm seconds 23c firm No 1 packing stock, 20½c firm Eastern extras 26c firm Eastern ladles firm at 21½c for extras and 21c for firsts
CHEESE—Fancy California new flats 14½c per lb firm do storage 15c firm new firsts, 12½c firm new Young Americas fancy 15½c firm do storage 14c firm Eastern fancy 1 c, firm Western fancy 15c firm
EGGS—California fresh selected 51c per dozen firm firsts 46c firm seconds 30c firm California storage selected 27½c firm firsts 25c firm Eastern fresh firm at 26c for selected 24c for firsts and 20c for seconds Eastern storage selected 25c firm firsts 24c, firm seconds, 20c, firm

### DECIDUOUS AND CITRUS FRUITS

BERRIES—Strawberries $7@9 per chest Raspberries $12@14 per chest Huckleberries 6@7c per lb Cranberries Cape Cod $10 50 per bbl Coos Bay $3@3 50 per box
APPLES—Fancy $1 25@1 35 per box for Newtown Pippins $1@1 25 for red varieties and $1 for Belleflowers common to choice 35@75c
QUINCES—50c@$1 per box.
PEARS—Per box Winter Nells $1 25@1 75 other varieties 50c@$1 25
PERSIMMONS—50c@$1 per box
POMEGRANATES—50@85c for small $1 25@1 50 for medium and $2@2 25 for large boxes
PLUMS—50c@$1 per box
FIGS—90c@$1 per box
GRAPES—Crates Isabella $1@1 25 Cornichon 90c@$1 10 Tokay 90c@$1 10 Muscat, 85c@$1 Verdel 80@90c Black 80c@$1 Queen $1@1 10 small boxes $1 25@1 40 for Seedless and 60@85c for other varieties large boxes $ 25@2
MELONS—Nutmeg Melons, 50c@$1 per box Cantaloupes $1 50 per crate
CITRUS FRUITS—Per box Valencia Oranges $3@4 Lemons $4@5 for fancy $3@3 50 for choice and $1 50@ for standard Grape Fruit $3 14 Limes $4@4 50
TROPICAL FRUITS—Bananas 75c@$1 50 per bunch for Hawaiian and $1 50@3 for Central American Pineapples $4@5 per dozen.

### LONDON STOCK MARKET

NEW YORK Nov 2—The London stock market upon the resumption of trading after the holiday trading did not take up fully the advances made here yesterday The opening was unsettled and prices in the majority of stocks receded The Hill stocks however rose buoyantly Great Northern preferred rising 3 and Union Pacific 2¼ Chesapeake & Ohio declined 1¼ and Pennsylvania ⅜ Trading was active
Spectacular buying of the Hill stocks imparted a degree of strength to the market but the rise in other important railroad stocks was not large The high prices of Northern Pacific and Great Northern preferred indicated gains of 5¼ and 9¼ respectively some of which were lost when realizing began Amalgamated Copper and Lead rose 1 point Isolated declines of 2 points in American Linseed preferred 1¼ in National Railroad of Mexico and 1¼ in St Louis and San Francisco second preferred
The market became quieter but was near the top at 11 o clock
The market was quiet during the second hour s trading but the tone was strong and substantial additions were made to previous gains Reading rose 1¾ Brooklyn Transit 2⅛ Smelting 1⅝ Colorado Fuel 1¼ Tennessee C al 1⅜ St Paul 1 le second preferred American Car and General Electric 1 Chesapeake & Ohio fell 1¼
Bonds were irregular
Some of the stocks that were conspicuous in the morning advance fell back but their influence on the market was nullified by advances at other points Business contracted as usual when the speculation became irregular
The market closed moderately active and trading was pushed up further to an extreme rise of 4⅝ Elsewhere the list reflected a disposition to take profit and sagged back Wabash preferred lost 1¼ and St Paul more than its rise
NEW YORK Nov 2—Close
Prime mercantile paper 6@6½ per cent
Sterling exchange steady with actual business in bankers bills at $4 8570@4 8575 and at $4 8035@4 8040 for sixty-day bills
Posted rates $4 81½ and $4 86½.
Commercial bills $4 80¼
Bar silver 70⅝c
Mexican dollars 54⅝c
Government bonds firm
Railroad bonds steady

### CATTLE RECEIPTS

CHICAGO Nov 2—Cattle—Receipts 5000 steady beeves $4@7 35 cows and heifers $1 60@5 25 stockers and feeders $2 40@4 50 Texans $3 75@4 30 Westerns $3 90@6 10 calves $6@7 75
Hogs—Receipts 15 000 strong and 5c higher mixed and butchers $5 95@6 47½ good heavy $6 30@6 47½ rough heavy $5 85@6 05 light, $5 90@6 42½ pigs $5 75@6 10 bulk of sales $6 05@6 40
Sheep—Receipts 7000 strong sheep $3 75@5 60 lambs $4 50@7 75


# Send For My Market Letter

Goldfield, Nev, Nov 1 1906

In the interests of my clients I have spent the past week in Goldfield The market is so active here and so much information to be obtained that I will not be able to return to Oakland in time to write my advertisement, and therefore am sending this by wire I have picked up a lot of information which I want my clients to know about Look back over my market letters and see if I have not been about right on Mohawk, Silver Pick and a lot of others We are in the midst of the greatest market known since the early days of the Comstock, and there are things you will want to know about There are new combinations and new strikes being made every day I will not be back to my office in time to get out my usual Monday market letter It will not be mailed before Tuesday night, but it will be worth your while to read it Send your name and address The letter will cost you nothing and may put you in the way of making a lot of money

## A. J. MOORE

Rooms 29 and 30 Bacon Block, Oakland, Cal.


### CHICAGO WHEAT MARKET

CHICAGO Nov 2—The wheat market opened today firm with the greater part of trading in the May option Commission houses were good buyers and the greater part of the selling was by pit traders The chief bullish influences were the continued small movement in the Northwest December opened a shade to ⅛c higher at 74¾@75c, sold at 75c and reacted to 74½c
The corn market was steady on good buying by commission houses Trading was very quiet December opened a shade lower to a shade higher at 43⅝@43½c and for a time held within these figures
The oats market was steady trading light December opened ⅛c higher at 33c and sold at 33⅝@33¾c
Despite a strong hog market the provisions market was easier on active selling by local longs January pork was 5c lower at $14 12½ lard was down 2½@5c at $8 55@8 60 and ribs were unchanged to 2½c higher at $7 70@7 72½
The close was easy with December down ¼@⅜c at 74½c

### SUGAR MARKET

NEW YORK Nov 2—Sugar—Raw quiet fair refining 3⅜c centrifugal 96 test 3⅞c molasses sugar 3⅛c refined steady crushed, 5 50c powdered 4 90c granulated 4 80c
Coffee quiet No 7 Rio 7⅛c

### MONEY ON CALL

NEW YORK Nov 2—Money on call firm at 4@7 per cent, ruling rate 6 per cent, closing bid 5 per cent offered at 6 per cent Time loans stronger Sixty days ninety days and six months 6 per cent

# TOO LATE TO CLASSIFY

FIRST CLASS experienced night clerk Apply at office of Hotel Touraine

WANTED—Girl or woman for general housework with or without washing 1247 Adeline st

WANTED—Nice large building lot near Grove Telegraph ave or Broadway, state size and cash price, owners only Levi S Thomas General Delivery, Oakland

RENT and board free to woman, I am sick and want lady companion during day Apply Box 2517, Tribune

BOARD and room free to day, I am sick and want lady companion during the day nice place Box 2517, Tribune

SICK lady wants lady for companion free room and board, nice place, East Oakland Box 2517, Tribune

ROOM wanted by young business man with or without board. Box 2518, Tribune

WANTED—Reliable girl for general housework in small family Call at 1262 28th ave, Fruitvale, near Hayward car line.

A FRONT alcove room for 2 or 3 first-class board and service, also smaller room reasonable 119 10th st

WANTED TO BUY—A thoroughbred bull dog pup from 4 to 6 months old, must be spotted and have brown eyes. Address Box 2519 Tribune

RELIABLE woman desires the care of a child Address 525 43d st.


# OUR PLATFORM

TO SUPPLY THE MOST RELIABLE HARDWARE AT THE RIGHT PRICES AND TO THUS ENCOURAGE BUILDING UP OUR CITY
THANKSGIVING DAY IS APPROACHING, COME AND SELECT A HANDSOME, STAG CARVING SET
WE'VE A FINE LOT AND THE PRICE TAGS WILL APPEAL TO YOU

## Frank K. Mott Co.

908-910 Broadway
Bet. 8th and 9th.


# SHIPPING AROUND OAKLAND HARBOR

The following are the arrivals and departures of shipping at the Oakland harbor for the twenty-four hours ending at noon today

ARRIVED

Adams Wharf

Stmr Washington, 367 tons, Mason, Seattle lumber

Hunt Hatch & Co.

Gas schr Jessie Matsen 31 tons, Hansen Sacramento river fruit to Hunt, Hatch & Co

Kendall s Wharf

E B Jackson 615 tons ———, Gray's Harbor lumber for Pacific Coast Mill and Lumber Co

## ROOSEVELT FAILS TO BAG HIS TURKEY

RICHMOND, Va., Nov 2—A special from Scottsville says that President Roosevelt is still hunting turkeys but so far has not met with any success Mrs. Roosevelt in the meantime keeps open house to the people of Albemarle

## HANNIFORD LEAVES THE CITY AUDITOR'S OFFICE

A L Hanniford who for over eight years has been chief deputy in the city auditor s office, has resigned his position, to take another in Mr Breed s private business G D L Wade has been appointed to succeed Hanniford


## I KNEW

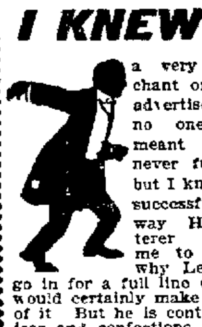

a very popular merchant once who always advertised, 'I cater to no one What he meant to indicate I never fully understood but I know he was very successful in a business way He was not a caterer which reminds me to say I wonder why Lehnhardt doesn t go in for a full line of catering He would certainly make a great success of it But he is content to serve the ices and confections That is Lehnhardt s specialty and in this department he caters to everybody

SEND IN YOUR ORDER FOR AN ICE CREAM BRICK FOR THAT LITTLE LUNCH OR DINNER PARTY—IT HELPS WONDERFULLY

**Lehnhardt's,**

1159 BROADWAY.



# Geo. A. Russell

The Reliable GROCER

406 Fourteenth St.

Athenian Club Building.

# Thanksgiving Month Is Here

Never before in her history has Oakland so much cause for hearty thanksgiving.
We ve seen cities destroyed all around us, and we are safe—safer and greater than ever.
Let your conscience prompt the greatest share of thanks and gratitude
And for the feast—celebrate it with all the good things we can supply.



# Fine Carpets AND Rugs

Our stock is large and new goods are arriving daily.

ALL REASONABLY PRICED.

## Chamberlain's

1101 Franklin Street.
N. W cor Twelfth


## OAKLAND PEOPLE WILL COME TO THE FRONT AND YOU CAN'T STOP THEM.

Ed B Webster of the Skidoo Renovating plant at 510 Thirteenth street, has taken a five year lease on the store at 642 Golden Gate avenue in San Francisco where he will open branch No 1 He has also arranged to open agencies at Alameda, Berkeley, Fruitvale Twenty-third avenue and Thirteenth avenue and West Oakland. Six weeks ago he and his partner Mr. C R Sapwith opened for themselves a 510 Twelfth street and the first day they handled over fifty suits The business has been growing right along until they now have three helpers Any class of work will be handled from now on and you just keep watch of twenty-three for the spots Ed has had the name and trade mark of his business copyrighted and protected in this state Here s to the Skidoo

### DIED.

WHEELER—In this city November 1 1906 James Lawrence beloved husband of Mary M Wheeler a native of Pennsylvania aged 63 years 8 months and 21 days (Philadelphia and St Louis papers please copy.)
Funeral services Sunday afternoon, November 4 at 1 30 o clock at the chapel of the Oakland Crematory corner of Howe and Mather streets


**Thom-Wahrden & Cunha**
(Late Emb U S A T)
FUNERAL DIRECTORS.
1311 Clay St, at 17th and San Pablo ave Finest private residence accommodations without charge, lady attendant personal services under all conditions
Phone Oakland 240

**McMASTER & BRISCOE**
J. E. Briscoe Geo W. McMaster
UNDERTAKERS
569 24TH ST COR GROVE
OAKLAND, CAL
Phone Oakland 6619

**McManus & Freeman**
Successors to James McManus.
FUNERAL DIRECTORS
Funeral Parlors—
S E Cor 7th and Castro St.
Phone Oakland 17 Oakland, Cal

**Albert Brown Co.**
UNDERTAKERS & EMBALMERS
570 572 STREET
TEL MAIN 18.

**HOWE** Phone Oakland 1730
Funeral Directors, Embalmers.
UNDERTAKING AND MFG. CO.
1012 22d St., Cor. Filbert—14th-st. car.
We are not in the Undertaking Combine and manufacture our funeral supplies. Complete Funerals as follows
Imported black broadcloth casket, satin-lined, for **$50**
Imported white or colored casket, embossed plush, satin-lined **$55**
Imported black crape cloth casket satin-lined **$35**
Imported black cloth casket **$30**
These prices include—
Casket, attendance, embalming, washing dressing shaving, hairdressing removing door crape gloves use of chapel canopy, chairs hearse, burial box
Oakland Berkeley, Alameda Fruitvale
E. J. HOWE, Mgr P J KOLICH
MRS. E J HOWE Lady Embalmer


# TOO LATE TO CLASSIFY

THE ELWOOD 592 Sycamore has reopened for business again has been thoroughly renovated has lovely sunny rooms and a first-class table terms reasonable

WANTED—A house or flat by responsible adults 1003½ Broadway room 25

**One-half Block from City Hall**

Furniture for sale $675, including piano 5 rooms and bath rent $35, lease water free carpets and furniture new make offer, must go today Call 10 a. m to 7 p m 517 16th st.

**FOR RENT**

6-room home near Telegraph and 49th st

**JAMES B. HILL**

4003 TELEGRAPH AVE

BOOKKEEPER and stenographer, of some experience preferred. Call or address 812 San Pablo

A LADY with a child wishes position at housework, city or country 1187 23d ave East Oakland.

THE ALDEN CO, 468 10TH ST

$6500—Fine new, all modern flats for sale, centrally located and rents upper flat at $40, lower flat $35 total $75 month, no better buy in city

$2250—Cottage 5 rooms, bath lot 25x100 near 19th and West sts

$2500—Cottage 5 rooms, bath and stable near Key route, 19th and Market sts these places are offered at a bargain all central property
THE ALDEN CO
468 10th St., Oakland

ALCOHOL baths and massage Florence Cummings 903½ Washington st. room 14

YOUNG lady wishes pleasant room in strictly private family, reasonable Phone Brook 2172.

SUITE of 2 or 3 furnished rooms for housekeeping, parlor floor Phone Oakland 5313.

# REASONS WHY HENRY P. DALTON SHOULD BE ELECTE

## The Following Circular Has Been Issued by Assessor H. P. Dalto

# WHY THE CORPORATIONS FIGHT HENRY DALTON FOR ASSESSOR

## WHY THE TAXPAYERS PLACE THEIR TRUST IN HIS HANDS

THE REAL REASON WHY THE POLITICAL BOSSES ARE TRYING TO DEFEAT ASSESSOR DALTON AT THE BIDDING OF THE REALTY SYNDICATE AND ITS ALLIED CORPORATIONS IS THAT HE HAS ASSESSOR ALL PROPERTY FAIRLY AND MADE THE CORPORATIONS PAY THEIR JUST PROPORTION OF TAXES.

## A PLAIN STATEMENT FOR THE PLAIN PEOPLE

TO THE VOTERS OF ALAMEDA COUNTY

It can be said without fear of contradiction that the convention which nominated me for Assessor of Alameda County was the most truly representative popular convention that ever placed its approval upon any man s official career When I announced my candidacy it required several pages of a newspaper to print the names of the leading men of all parties and of all sections of this county who willingly subscribed their names to the endorsement of my administration of the Assessors office

Had I been willing to connive at the wishes of the alleged machine bosses in control of programmed conventions I could have had the nomination handed to me on a gold plate But I never did know a boss never could be servile and never could be shaken in my belief that the proper way for a candidate to be elected is to place himself squarely before the public independently and boldly and let his fate be decided directly by those whom he would serve

NO FRIEND OF POLITICIANS.

It is not surprising that a man possessing these ideas should be turned down by a convention dominated by professional politicians serving the interests of their masters But with such and their arguments I have nothing to do This s not a time when it is necessary for me to make flowery promises and to swear allegiance to ready-made platforms It is a time when my record can be referred to as the best pledge of what may be expected of me in the future

When one looks through the long lists of the very best men in the county—north south east and west—who have already signified their intention to support me at the polls it is hard to find a reason why cunning politicians in charge of programmed conventions could have been induced to ignore me There is only one reason to advance and that is that they were serving other interests than those of the people Besides politics there are much stronger and more practical reasons why I will be re elected

A BUSINESS OFFICE

The office of County Assessor is different from that of any other office in the county government It is closely allied with commercial and real estate affairs and is a distinct element in business [illegible] The work of the Auditors office the County Clerks office the School Superintendents office and Tax Collectors office is mere routine work but the Assessors office demands a man of experience To be in a position to arbitrarily declare the value on property worth hundreds of millions of dollars is a vast responsibility and at this particular time in Alameda County s history it is a more momentous duty than ever before

I have organized a system of assessments which has met with general approval throughout the entire State When I assess property I never consider who owns it Very naturally the overbearing corporations which have been made to pay their share of taxes are now and always have been my enemies But the many thousands of small property owners who have reaped the benefit of such just treatment are more firmly convinced than ever that it would be sheer folly to experiment with a new man in the Assessors office

PROOF OF GOOD WORK.

The very best proof of the just manner in which I have assessed property in this county is shown by the records of the County Board of Equalization which was in session a few weeks ago With the exception of one or two clerical errors there was not a single property owner who was not satisfied with the individual assessments This condition is more satisfactory than is recognized by many citizens It is not generally known that the Board of Equalization is a double-edged concern that is to say citizens have the right to appear before it and protest against any assessment whether it be their own or somebody elses Therefore if any taxpayer in the county believed that any assessments were too low he could have appeared with a request to have them raised That the assessments were thoroughly satisfactory is therefore proved both pro and con

Of course everybody knows that since April 18 values in many localities have increased from one hundred to five hundred per cent But the Assessor cannot recognize this fact in this years assessment roll because under his oath he must place a valuation on property as it appears to him on the stroke of noon on the first Monday of March in each year

ALL ARE SATISFIED

Every merchant and property-owner figures on his taxes when he figures on his business and the Assessor is an important element in all local business Therefore as a business man why should anybody be anxious to disturb a condition so settled and satisfactory? Why should they flock to the support of some young and untried politician about whom nothing is known and who was injected into this particular fight at the instance of the Realty Syndicate and other corporations?

Now I would like to say a few words about taxation The permanent cry of all our local governments is for more money to spend Especially is this the case with the city of Oakland My opponent claims that a higher assessment will make a lower tax rate but this is far from true as the following figures which compare the assessments of 1886 and 1906 will show

| | | State Rate | Inside Rate | Outside Rate | Tax Collected |
|---|---|---|---|---|---|
| 1886 | $ 58 976 630 | 66 | $1 00 | $1 70 | $ 60 188 44 |
| 1906 | 120 888 881 | 476 | 1 45 | 1 85 | 1 884 101 20 |

It has been proposed to raise the assessments of the City of Oakland from the sum of $58 114 887 00 to one hundred millions ($100 000 000 00) This is an increase of over seventy per cent (70 per cent) Now what does this mean? It means simply this That on every $1000 assessment you now pay $28 80 A 70 per cent increase would raise that $1000 assessment to $1700 and you would have to pay $48 96 taxes on that $1000—an increase of $20 10 on every $1000 assessment

WHY SQUANDER MORE?

And should this increase of forty millions ($40 000 000) be made in the city of Oakland it will mean that Oakland property-owners will have to pay one hundred and ninety thousand dollars ($190 000) more into the State Treasury than they now pay, for which they would receive absolutely nothing Should Oakland be increased 70 per cent the entire county would have to be increased in the same proportion And the taxpayers of the county would have to pay into the State Treasury four hundred thousand dollars ($400 000) more than they now pay—a sum entirely out of proportion to what other counties pay Is it right that the taxpayers of this county should be compelled to pay this vast sum, in excess of what they are now paying towards the support of the State? I say NO The effect while bringing joy to the hearts of those who delight in squandering public money would practically mean ruin to thousands of small property-owners

Within a few months Oakland will be free from the old Contra Costa Water Company and its gang of political workers The property of this monopoly which seemed to derive is sole pleasure from antagonizing and overcharging the people of Oakland, Berkeley Alameda and vicinity will pass into the hands of the stockholders of the Realty Syndicate

It is interesting to note the underhand manner in which I am being fought by the Realty Syndicate and its sister corporations This antagonism was evident in the Republican and so-called Union Labor conventions of Alameda County and when I was convinced that the corporations had control of the conventions I refused to allow my name to be placed before the delegates

CORPORATION HATRED.

Our numerous corporations, headed by the Realty Syndicate which own and control the street railroads of the county the Contra Costa Water Company and the Key Route Ferry and a vast number of acres of unimproved land are making every effort and spending large sums of money to elect my opponent to the office of County Assessor

There must be a reason There IS a very clear reason I have not pleased this great combine of corporations I have not done their bidding and they do not relish having me for County Assessor

Here is one of the most gigantic schemes ever perpetrated on the public The Realty Syndicate has bought the property of the Old Contra Costa Water Company The most that Mr Dingee dared to proclaim his property was worth was about eight million dollars Now comes the People s Water Company and capitalizes for twenty million of dollars and is issuing bonds for twelve million dollars with which to pay Mr Dingee and associates This means that the people of Oakland and surrounding towns will be squeezed to pay interest or dividends on the tremendous sum of thirty-two million dollars ($32 000 000) The people are now howling under the load they are carrying when they are compelled to pay a water rate that pays interest on seven million dollars valuation as fixed by Judge Hart Is it any wonder that they are willing to spend a large sum of money to try to defeat me? It does not require the intelligence of an ordinary school child to discover the source of the opposition to me and the reason for it when your attention is called to the fact that Mr Geo W Reed, attorney and political manager for the Realty Syndicate, is managing my opponent s fight and that Mr M C Chapman attorney for the Contra Costa Water Company is denouncing me from the platform in favor of my five hundred dollars ($4500) in promoting his interests previous to the Thomas and has spent four thousand opponent. What more evidence do you want that the corporations are fighting me?

Is it any wonder that when such things are going on there should be a concerted effort on the part of corporations to oust an Assessor who has forced corporate wealth for the past twelve years to pay its just share of county taxes

COIN TO BEAT DALTON.

One of the best proofs that the Realty Syndicate and its allied corporations are straining every nerve to defeat me is found in the following statement which appeared in THE OAKLAND TRIBUNE of September 22, and which has not been contradicted Chairman J F Peck at a meeting of the Independence League said

'I am told that the name of Henry P. Dalton, the present Assessor of Alameda County, is satisfactory to a majority of the men present I am also told that he is eligible to receive our nomination and that he desires to have it The platform of our party calls for a man who is not openly affiliated with any of the old parties, and I understand that Dalton is in this fight purely as an independent candidate

I also desire at this time to call your attention to the fact that Charles Thomas Daltons opponent is so I am informed, chaperoned by the Oakland Traction Company and that this company has already spent four thousand five hundred dollars ($4500) in Thomas interests in the recent Union Labor convention I do not mean to say by this that Thomas indorsement by the party was actually bought, but I am told by a man who stands high in the councils of the Traction Company and whose name I can use if need be that the company was back of convention which indorsed him"

It will be remembered that the Realty Syndicate tried to sell to the city land which they represented as being the magnificent Sather Tract in its entirety. But on investigation I discovered that the land offered to the city of Oakland for three hundred thousand dollars ($300 000) was largely composed of valueless property assessed at a few hundred dollars an acre and of no use whatever for residence purposes and which would require immense sums of money even to make it of any utility as a public park

A JOB KNOCKED OUT.

Realizing this I laid bare the facts to the people, and as a result the scheme of the robbing Realty Syndicate was hopelessly smashed at the polls.

And for this the Realty Syndicate has never forgiven me

It would require two or three editions of an ordinary newspaper to recapitulate all the malicious malignant and unfounded attacks that have been made to rob me of my salary and of fees legally mine I have been made the victim of a score of diabolical jobs and I have been forced by my enemies to spend large sums of money defending my official acts I have been dragged before grand juries have been hauled into courts and have been harassed in every conceivable manner.

MISDIRECTED EVERY TIME.

Yet when all these evidences of hatred have been run down it has always been found that they originated with the political annexes of robber corporations

The records of the courts of Alameda County are the most perfect forceful and convincing vindication of my official course It is easy to induce an indictment from a prejudiced grand jury sitting within closed doors, but it is very different when a man is in open court having all the facts concerning his career submitted in the light of day to a jury of his peers in the selection of which he has an chance with his opponents.

Whenever I have had the oppo ty—and I have had it often—to my integrity, it has been an easy ter to do so, and when judgment verdicts have been obtained a me through the influence of the rations I have appealed to the preme Court of the State the hi tribunal, and my position has been sustained

Surely no man needs any f recommendation to the voters o county. There are today some sands of new voters in Alameda ty who may not know of my career But they have only to few questions among their loca quaintances and they will soon the truth And with the truth satisfied Do the voters of Ala County want the Realty Syndicat other corporations to assess their erty? If not vote for me.

HENRY P DALTO


CARTER'S LITTLE LIVER PILLS.

CURE

Sick Headache and relieve all the troubles incident to a bilious state of the system such as Dizziness, Nausea, Drowsiness Distress after eating Pain in the Side, &c. While their most remarkable success has been shown in curing

SICK

Headache, yet Carter's Little Liver Pills are equally valuable in Constipation curing and preventing this annoying complaint, while they also correct all disorders of the stomach, stimulate the liver and regulate the bowels. Even if they only cured

HEAD

Ache they would be almost priceless to those who suffer from this distressing complaint, but fortunately their goodness does not end here, and those who once try them will find these little pills valuable in so many ways that they will not be willing to do without them. But after all sick head

ACHE

Is the bane of so many lives that here is where we make our great boast. Our pills cure it while others do not

Carter's Little Liver Pills are very small and very easy to take. One or two pills make a dose They are strictly vegetable and do not gripe or purge, but by their gentle action please all who use them

CARTER MEDICINE CO., NEW YORK.

Small Pill. Small Dose. Small Price.



YOUR FUTURE REVEALED

A Lady of Rare Ability

ADA LEE DELMAR

PSYCHIC PALMIST

and Clairvoyant Life Reader

Without asking a single question this remarkably gifted young lady reads your entire past present and future life with unerring accuracy She tells you the names of friends and enemies —who is true and who is false—tells whom and when you marry giving names dates, facts and locations

How can I have good health?
How can I have good luck?
How can I succeed in business?
How can I make my home happy?
How can I conquer my enemies?
How can I marry the one I choose?
How can I marry well?
How soon will I marry?
How can I conquer my rivals?
How can I make anyone love me?
How soon will my lover propose?
How can I get a good position?
How can I remove bad influences?
How can I control anyone?
How make distant ones think of me?
How can I hold my husbands love?
How can I keep my wifes love?

HOW TO OVERCOME ALL TROUBLE

Your past, your present life and your entire future will be revealed by consulting this gifted young lady

Her predictions are always correct and never fail to come true, as thousands of people will testify

Does everything seem to go wrong and has fortune never smiled on you? Has your life been full of ups and downs? Do not despair, as you can yet learn the true road to success and happiness for both await you if you will only know how when and where to find the way which will be revealed to you You will also be told how to have your wants and wishes satisfied How to obtain your object in life or your heart s desire

How to live happy and contented the rest of your life and be fortunate How to obtain the money you want and what you are best adapted for Tells what you have done, what you are doing now, and what you are going to do All told without asking a single question

No matter what your troubles or desires may be MISS DELMAR will help you Kind honorable and confidential treatment to all Charges reduced for a short time to 50 cents for ladies $1 for men For readings by mail send date of birth lock of your hair three important questions and $1 Daily from 10 a m to 5 p m Wednesday and Saturday evenings, 7 to 9, Sundays 1 to 4 p m at the

Delmar Institute of Psychology

469—TENTH STREET—469



Saturday Night's Special

35c 35c

35c 35c

The Berlin Coffee Biggin

No Telephone Orders None Delivered

THERE ARE COFFEE POTS AND COFFEE POTS. BUT THERE IS NO COFFEE POT THAT INSURES THAT DELICIOUS FLAVORED COFFEE THAT THE GENUINE BERLIN COFFEE BIGGIN DOES. IT NEVER DISAPPOINTS. MADE OF HEAVY BLOCK TIN, NICKEL PLATED AND FINISHED INSIDE, SMOOTH AS SATIN. HAS A REMOVABLE STRAINER WHICH ALLOWS THE STEAM FROM THE WATER TO PERCOLATE THE PULVERIZED COFFEE IN THIS WAY NOTHING IS CONTAINED IN THE COFEE BUT THE PURE, DELICIOUS ESSENCE FROM THE COFFEE. NO GROUNDS, NO SEDIMENT. AS BEFORE STATED THERE IS NO OTHER COFFEE POT WHICH MAKES AS PURE AND RICH FLAVORED COFFEE AS THE BERLIN COFFEE BIGGIN AND THERE NEVER WAS AN OPPORTUNITY LIKE THIS TO BUY ONE. THEY SELL REGULARLY FOR $1 25, BUT SPECIAL SATURDAY FROM 5 TO 9 P. M. ONE TO A CUSTOMER, 35 CENTS EACH, AND A CUP OF COFFEE FREE TO EVERYBODY, MADE IN ONE OF THESE BERLIN COFFEE BIGGINS.

From 5 p. m, till 9 p. m.

Free to Everybody

It makes no difference whether you buy a special or not, we want you to try a cup of coffee poured right out of one of these Berlin Coffee Biggins Come early to avoid the rush.



McDougall's Kitchen Cabinets on display ask to see them.

Phone Oakland 1101.

CASH OR CREDIT BRALEY-GROTE FURNITURE CO. COMPLETE HOUSE FURNISHERS

Broadway. Next to Postoffice.

RANGES The St. Clair The Best Ranges Every one Guaranteed